

**TM 9-2330-381-24P**

---

**TECHNICAL MANUAL**

**UNIT,  
DIRECT SUPPORT, AND GENERAL SUPPORT  
MAINTENANCE REPAIR PARTS AND  
SPECIAL TOOLS LIST  
FOR  
HEAVY EQUIPMENT  
TRANSPORTER SEMITRAILER  
NSN 2330-01-303-8832 (EIC: CXU)**

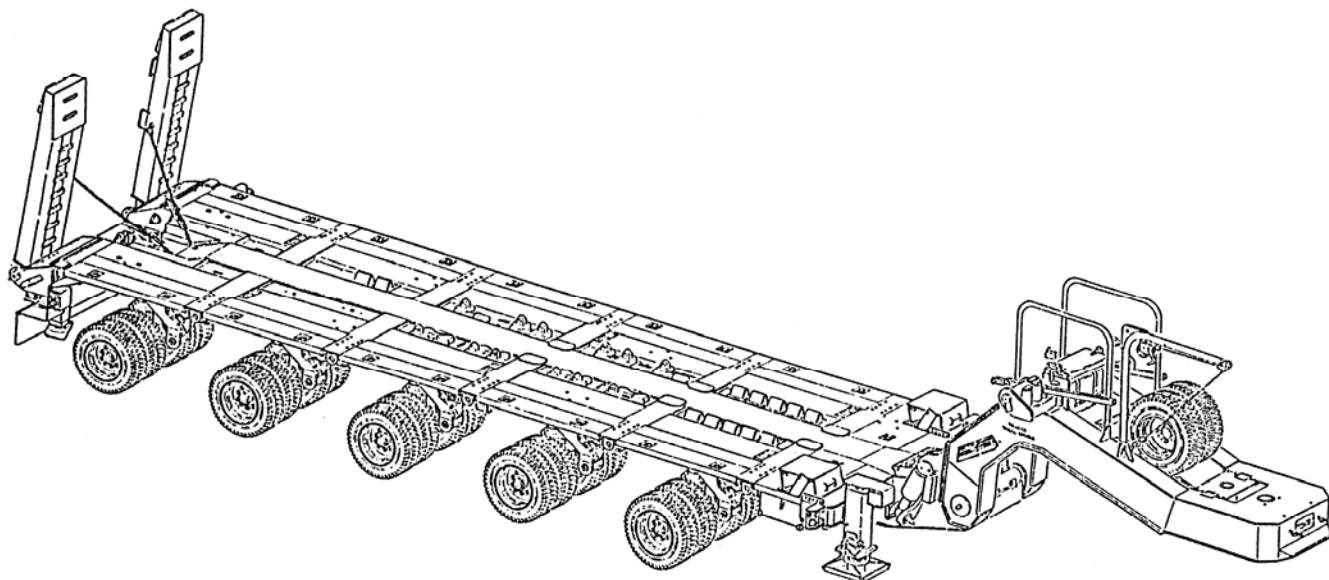

**DISTRIBUTION STATEMENT A: Approved for Public Release; Distribution is Unlimited**

---

**HEADQUARTERS, DEPARTMENT OF THE ARMY**

**NOVEMBER 1994**



No. 9-2330-381-24P  
Change 04

HEADQUARTERS  
DEPARTMENT OF THE ARMY  
WASHINGTON, D.C., 30 APRIL 2008

UNIT, DIRECT SUPPORT, AND GENERAL SUPPORT MAINTENANCE  
REPAIR PARTS AND SPECIAL TOOLS LIST  
FOR  
HEAVY EQUIPMENT TRANSPORTER SEMITRAILER

NSN 2330-01-303-8832 (EIC: CXU)

Current as of 25 September 2007

TM 9-2330-381-24P, 30 November 1994, is changed as follows:

1. This change effectively eliminates the Marine Corps as a Joint Service and TM 09295A-24P/2 is removed.
2. Remove old pages and insert new pages as indicated below:

Remove Pages

Cover/Blank  
LOEP A thru C/Blank  
i-vi  
None  
1-9 and Figure 1  
1-1 and Figure 2  
None  
2-1 and Figure 3  
3-1 and Figure 4  
4-1 and Figure 5  
5-1 and Figure 6  
6-1 and Figure 7  
None  
7-1 and Figure 8  
8-1 and Figure 9 (Sheet 1 of 2)  
None  
9-1 and Figure 9 (Sheet 2 of 2)  
9-2 and Figure 10  
None  
10-1 and Figure 11  
11-1 and Figure 12  
12-1 and Figure 13  
13-1 and Figure 14  
14-1 and Figure 15  
15-1 and Figure 16  
16-1 and Figure 17  
17-1 and Figure 18  
18-1 and Figure 19  
19-1 and Figure 20  
20-1 and Figure 21 (Sheet 1 of 2)  
21-1 and Figure 22  
22-1 and Figure 23

Insert Pages

Cover/Blank  
LOEP A thru C/(D Blank)  
i-vi  
vii/(viii Blank)  
1-9 and Figure 1  
1-1 and Figure 1A  
1-1A and Figure 2  
2-1 and Figure 3  
3-1 and Figure 4  
4-1 and Figure 5  
5-1 and Figure 6  
6-1 and Figure 6A  
6A-1 and Figure 7  
7-1 and Figure 8  
8-1 and Figure 8A  
8A-1 and Figure 9 (Sheet 1 of 3)  
9-1 and Figure 9 (Sheet 2 of 3)  
9-2 and Figure 9 (Sheet 3 of 3)  
9-3 and Figure 10  
10-1 and Figure 11  
11-1 and Figure 12  
12-1 and Figure 13  
13-1 and Figure 14  
14-1 and Figure 15  
15-1 and Figure 16  
16-1 and Figure 17  
17-1 and Figure 18  
18-1 and Figure 19  
19-1 and Figure 20  
20-1 and Figure 21 (Sheet 1 of 2)  
21-1 and Figure 22  
22-1/(22-2 Blank)

DISTRIBUTION STATEMENT A: Approved for public release; distribution is unlimited.

Remove Pages

None  
23-1 and Figure 24  
24-1 and Figure 25  
25-1 and Figure 26  
26-1 and Figure 27  
27-1 and Figure 28 (Sheet 1 of 2)  
28-1 and Figure 29  
29-1 and Figure 30 (Sheet 1 of 2)  
30-1 and Figure 30 (Sheet 2 of 2)  
30-2 and Figure 31  
31-1 and Figure 32  
32-1 and Figure 33  
33-1 and Figure 34  
34-1 and Figure 35 (Sheet 1 of 2)  
35-1 and Figure 35 (Sheet 2 of 2)  
35-2 and Figure 36  
36-1 and Figure 37  
37-1 and Figure 38  
39-1 and Figure 40  
41-1 and Figure 42  
42-1 and Figure 43  
43-1 and Figure 44  
44-1 and Figure 45  
45-1 and Figure 46  
46-1 and Figure 47  
47-1 and Figure 48  
48-1 and Figure 49  
49-1 and Figure 50  
50-1 and Figure 51  
51-1 and Figure 52  
52-1 and Figure 53  
53-1 and Figure 54 (Sheet 1 of 2)  
54-2 and Figure 55 (Sheet 1 of 3)  
55-1 and Figure 55 (Sheet 2 of 3)  
56-1 and Figure 56 (Sheet 2 of 2)  
56-2 and Figure 57  
57-1 and Figure 58  
58-1 and Figure 59  
59-1 and Figure 60  
61-1 and Figure 62  
64-1 and Figure 65  
65-1 and Figure 66  
66-1 and Figure 67  
67-1 and Figure 68  
68-1 and Figure 69  
69-1 and Figure 70 (Sheet 1 of 2)  
70-1 and Figure 71  
71-1 and Figure 72  
72-1 and Figure 73  
73-1 and Figure 74  
74-1 and Figure 75  
75-1 and Figure 76

Insert Pages

22-3 and Figure 23  
23-1 and Figure 24  
24-1 and Figure 25  
25-1 and Figure 26  
26-1 and Figure 27  
27-1 and Figure 28 (Sheet 1 of 2)  
28-1 and Figure 29  
29-1 and Figure 30 (Sheet 1 of 2)  
30-1 and Figure 30 (Sheet 2 of 2)  
30-2 and Figure 31  
31-1 and Figure 32  
32-1 and Figure 33  
33-1 and Figure 34  
34-1 and Figure 35 (Sheet 1 of 2)  
35-1 and Figure 35 (Sheet 2 of 2)  
35-2 and Figure 36  
36-1 and Figure 37  
37-1 and Figure 38  
39-1 and Figure 40  
41-1 and Figure 42  
42-1 and Figure 43  
43-1 and Figure 44  
44-1 and Figure 45  
45-1 and Figure 46  
46-1 and Figure 47  
47-1 and Figure 48  
48-1 and Figure 49  
49-1 and Figure 50  
50-1 and Figure 51  
51-1 and Figure 52  
52-1 and Figure 53  
53-1 and Figure 54 (Sheet 1 of 2)  
54-2 and Figure 55 (Sheet 1 of 3)  
55-1 and Figure 55 (Sheet 2 of 3)  
56-1 and Figure 56 (Sheet 2 of 2)  
56-2 and Figure 57  
57-1 and Figure 58  
58-1 and Figure 59  
59-1 and Figure 60  
61-1 and Figure 62  
64-1 and Figure 65  
65-1 and Figure 66  
66-1 and Figure 67  
67-1 and Figure 68  
68-1 and Figure 69  
69-1 and Figure 70 (Sheet 1 of 2)  
70-1 and Figure 71  
71-1 and Figure 72  
72-1 and Figure 73  
73-1 and Figure 74  
74-1 and Figure 75  
75-1 and Figure 76

**Remove Pages**

77-1 and Figure 77 (Sheet 2 of 2)  
 77-2 and Figure 78  
 78-1 and Figure 79  
 80-1 and Figure 81  
 81-1 and Figure 82  
 82-1 and Figure 83  
 83-1 and Figure 84 (Sheet 1 of 2)  
 84-1 and Figure 84 (Sheet 2 of 2)  
 85-1 and Figure 86  
 86-1 and Figure 87  
 87-1 and Figure 88  
 88-1 and Figure 89  
 89-1 and Figure 90  
 93-1 and Figure 94  
 94-1 and Figure 95  
 95-1 and Figure 96  
 96-1 and Figure 97  
 97-1 and Figure 98  
 98-1 and Figure 99  
 99-1 and Figure 100  
 100-1 and Figure 101  
 101-1 and Figure 102  
 102-1 and Figure 103  
 103-1 and Figure 104  
 104-1 and Figure 105  
 105-1 and Figure 106  
 106-1 and Figure 107  
 107-1 and Figure 108 (Sheet 1 of 2)  
 108-1 and Figure 108 (Sheet 2 of 2)  
 108-2 and Figure 109  
 109-1 and Figure 110  
 110-1 and Figure 111  
 111-1 and Figure 112  
 112-1 and Figure 113  
 113-1/Blank  
 KITS-1 and KITS-2  
 BULK-1 and Figure 114 (Sheet 1 of 4)  
 114-2 and Figure 114 (Sheet 3 of 4)  
 114-3 and Figure 114 (Sheet 4 of 4)  
 114-4/Blank  
 I-1 thru I-70

**Insert Pages**

77-1 and Figure 77 (Sheet 2 of 2)  
 77-2 and Figure 78  
 78-1 and Figure 79  
 80-1 and Figure 81  
 81-1 and Figure 82  
 82-1 and Figure 83  
 83-1 and Figure 84 (Sheet 1 of 2)  
 84-1 and Figure 84 (Sheet 2 of 2)  
 85-1 and Figure 86  
 88-1 and Figure 87  
 87-1 and Figure 88  
 88-1 and Figure 89  
 89-1 and Figure 90  
 93-1 and Figure 94  
 94-1 and Figure 95  
 95-1 and Figure 96  
 96-1 and Figure 97  
 97-1 and Figure 98  
 98-1 and Figure 99  
 99-1 and Figure 100  
 100-1 and Figure 101  
 101-1 and Figure 102  
 102-1 and Figure 103  
 103-1 and Figure 104  
 104-1 and Figure 105  
 105-1 and Figure 106  
 106-1 and Figure 107  
 107-1 and Figure 108 (Sheet 1 of 2)  
 108-1 and Figure 108 (Sheet 2 of 2)  
 108-2 and Figure 109  
 109-1 and Figure 110  
 110-1 and Figure 111  
 111-1 and Figure 112  
 112-1 and Figure 113  
 113-1/(113-2 Blank)  
 KITS-1 and KITS-2  
 Bulk-1 and Figure 114 (Sheet 1 of 4)  
 114-2 and Figure 114 (Sheet 3 of 4)  
 114-3 and Figure 114 (Sheet 4 of 4)  
 114-4/(114-5 Blank)  
 I-1 thru I-81/(I-82 Blank)

2. File this change sheet in front of the publication for reference purposes.

By Order of the Secretary of the Army:

Official:



JOYCE E. MORROW

*Administrative Assistant to the  
Secretary of the Army*

0806407

**GEORGE W. CASEY, JR.**  
*General, United States Army*  
*Chief of Staff*

Distribution:

To be distributed in accordance with the initial distribution number (IDN) 390991,  
requirements for TM 9-2330-381-24P.

No. 9-2330-381-24P  
Change 03

HEADQUARTERS  
DEPARTMENT OF THE ARMY  
WASHINGTON, D.C. 24 SEPTEMBER 2001

UNIT, DIRECT SUPPORT, AND GENERAL SUPPORT MAINTENANCE  
REPAIR PARTS AND SPECIAL TOOLS LIST  
FOR  
HEAVY EQUIPMENT TRANSPORTER SEMITRAILER  
NSN 2330-01-303-8832 (EIC: CXU)

Current as of 24 September 2001

TM 9-2330-381-24P, November 1994, is changed as follows:

1. Remove old pages and insert new pages as indicated below:

Remove Pages

LOEP A and B  
i and ii  
2-1 and Figure 3  
3-1 and Figure 4  
4-1 and Figure 5  
5-1 and Figure 6  
9-2 and Figure 10  
10-1 and Figure 11  
15-1 and Figure 16  
16-1 and Figure 17  
17-1 and Figure 18  
20-1 and Blank  
None  
22-1 and Figure 23  
28-1 and Figure 29  
29-1 and Figure 30 (Sheet 1 of 2)  
30-1 and Figure 30 (Sheet 2 of 2)  
30-2 and Figure 31  
32-1 and Figure 33  
36-1 and Figure 37  
37-1 and Figure 38  
40-1 and Figure 41  
41-1 and Figure 42  
44-1 and Figure 45  
46-1 and Figure 47  
47-1 and Figure 48

Insert Pages

LOEP A thru C  
i and ii  
2-1 and Figure 3  
3-1 and Figure 4  
4-1 and Figure 5  
5-1 and Figure 6  
9-2 and Figure 10  
10-1 and Figure 11  
15-1 and Figure 16  
16-1 and Figure 17  
17-1 and Figure 18  
20-1 and Figure 21 (Sheet 1 of 2)  
Figure 21 (Sheet 2 of 2) and Blank  
22-1 and Figure 23  
28-1 and Figure 29  
29-1 and Figure 30 (Sheet 1 of 2)  
30-1 and Figure 30 (Sheet 2 of 2)  
30-2 and Figure 31  
32-1 and Figure 33  
36-1 and Figure 37  
37-1 and Figure 38  
40-1 and Figure 41  
41-1 and Figure 42  
44-1 and Figure 45  
46-1 and Figure 47  
47-1 and Figure 48

Approved for public release, distribution is unlimited.

Remove Pages

54-1 and Figure 54 (Sheet 2 of 2)  
55-1 and Figure 55 (Sheet 2 of 3)  
57-1 and Figure 58  
61-1 and Figure 62  
63-1 and Figure 64  
64-1 and Figure 65  
65-1 and Figure 66  
77-2 and Figure 78  
78-1 and Figure 79  
84-1 and Figure 84 (Sheet 2 of 2)  
102-1 and Figure 103  
108-1 and Figure 108 (Sheet 2 of 2)  
112-1 and Figure 113  
113-1 and Blank  
Bulk-1 and Figure 114  
I-1 thru I-70

Insert Pages

54-1 and Figure 54 (Sheet 2 of 2)  
55-1 and Figure 55 (Sheet 2 of 3)  
57-1 and Figure 58  
61-1 and Figure 62  
63-1 and Figure 64  
64-1 and Figure 65  
65-1 and Figure 66  
77-2 and Figure 78  
78-1 and Figure 79  
84-1 and Figure 84 (Sheet 2 of 2)  
102-1 and Figure 103  
108-1 and Figure 108 (Sheet 2 of 2)  
112-1 and Figure 113  
113-1 and Blank  
Bulk-1 and Figure 114  
I-1 thru I-70

2. File this change sheet in front of the publication for reference purposes.

By Order of the Secretary of the Army:

**ERIC K. SHINSEKI**  
*General, United States Army*  
*Chief of Staff*

Official:

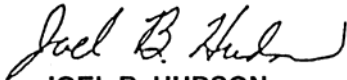

**JOEL B. HUDSON**  
*Administrative Assistant to the*  
*Secretary of the Army*  
0123502

**DISTRIBUTION:** To be distributed in accordance with the initial distribution requirements for IDN: 390991, TM 9-2330-381-24P.



No. 9-2330-381-24P

Change 02

HEADQUARTERS  
DEPARTMENT OF THE ARMY  
WASHINGTON, D.C. 27 AUGUST 2001

UNIT, DIRECT SUPPORT, AND GENERAL SUPPORT MAINTENANCE  
REPAIR PARTS AND SPECIAL TOOLS LIST  
FOR  
HEAVY EQUIPMENT TRANSPORTER SEMITRAILER  
NSN 9-2330-381-24P(EIC: CXU)  
Current as of 27 July 2001

TM 9-2330-381-24P, November 1994, is changed as follows:

1. Remove old pages and insert new pages as indicated below:

**Remove Pages**

None  
v and vi  
21-1 and Figure 22  
22-1 and Figure 23  
23-1 and Figure 24  
28-1 and Figure 29  
30-1 and Figure 30 (Sheet 2 of 2)  
30-2 and Figure 31  
31-1 and Figure 32  
32-1 and Figure 33  
35-2 and Figure 36  
36-1 and Figure 37  
37-1 and Figure 38  
42-1 and Figure 43  
43-1 and Figure 44  
53-1 and Figure 54 (Sheet 1 of 2)  
I-1 thru I-68

**Insert Pages**

LEOP A/B  
v and vi  
21-1 and Figure 22  
22-1 and Figure 23  
23-1 and Figure 24  
28-1 and Figure 29  
30-1 and Figure 30 (Sheet 2 of 2)  
30-2 and Figure 31  
31-1 and Figure 32  
32-1 and Figure 33  
35-2 and Figure 36  
36-1 and Figure 37  
37-1 and Figure 38  
42-1 and Figure 43  
43-1 and Figure 44  
53-1 and Figure 54 (Sheet 1 of 2)  
I-1 thru I-70

Approved for public release; distribution is unlimited.

2. File this change sheet in front of the publication for reference purposes.

By Order of the Secretary of the Army:

**ERIC K. SHINSEKI**  
*General, United States Army*  
*Chief of Staff*

Official:

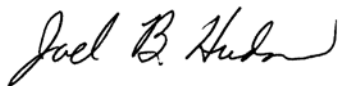

**JOEL B. HUDSON**  
*Administrative Assistant to the*  
*Secretary of the Army*  
0118302

DISTRIBUTION: To be distributed in accordance with the initial distribution requirements for IDN: 390991, TM 9-2330-381-24P.

HEADQUARTERS  
DEPARTMENT OF THE ARMY  
WASHINGTON, D.C., 15 JUNE 2001

UNIT, DIRECT SUPPORT, AND GENERAL SUPPORT MAINTENANCE  
REPAIR PARTS AND SPECIAL TOOLS LIST  
FOR  
HEAVY EQUIPMENT TRANSPORTER SEMITRAILER

NSN 2330-01-303-8832 (EIC: CXU)

Current as of 15 June 2001

TM 9-2330-381-24P, 30 November 1994, is changed as follows:

Remove old pages and insert new pages as indicated below:

Remove Pages

None  
iii-iv  
v-vi  
1-9 and Figure 1  
3-1 and Figure 4  
4-1 and Figure 5  
5-1 and Figure 6  
6-1 and Figure 7  
7-1 and Figure 8  
8-1 and Figure 9 (Sheet 1 of 2)  
9-1 and Figure 9 (Sheet 2 of 2)  
9-2 and Figure 10  
10-1 and Figure 11  
16-1 and Figure 17  
17-1 and Figure 18  
18-1 and Figure 19  
19-1 and Figure 20  
20-1 and Figure 21  
21-1 and Figure 22  
22-1 and Figure 23  
23-1 and Figure 24  
24-1 and Figure 25  
25-1 and Figure 26  
26-1 and Figure 27  
28-1 and Figure 29  
29-1 and Figure 30  
30-1 and Figure 31  
None  
31-1 and Figure 32  
32-1 and Figure 33  
33-1 and Figure 34  
34-1 and Figure 35 (Sheet 1 of 2)

Insert Pages

A-B  
iii-iv  
v-vi  
1-9 and Figure 1  
3-1 and Figure 4  
4-1 and Figure 5  
5-1 and Figure 6  
6-1 and Figure 7  
7-1 and Figure 8  
8-1 and Figure 9 (Sheet 1 of 2)  
9-1 and Figure 9 (Sheet 2 of 2)  
9-2 and Figure 10  
10-1 and Figure 11  
16-1 and Figure 17  
17-1 and Figure 18  
18-1 and Figure 19  
19-1 and Figure 20  
20-1 and Figure 21  
21-1 and Figure 22  
22-1 and Figure 23  
23-1 and Figure 24  
24-1 and Figure 25  
25-1 and Figure 26  
26-1 and Figure 27  
28-1 and Figure 29  
29-1 and Figure 30 (Sheet 1 of 2)  
30-1 and Figure 30 (Sheet 2 of 2)  
30-2 and Figure 31  
31-1 and Figure 32  
32-1 and Figure 33  
33-1 and Figure 34  
34-1 and Figure 35 (Sheet 1 of 2)

Approved for public release; distribution is unlimited.

Remove Pages

35-1 and Figure 35 (Sheet 2 of 2)  
35-2 and Figure 36  
36-1 and Figure 37  
37-1 and Figure 38  
39-1 and Figure 40  
40-1 and Figure 41  
41-1 and Figure 42  
42-1 and Figure 43  
43-1 and Figure 44  
44-1 and Figure 45  
47-1 and Figure 48  
48-1 and Figure 49  
49-1 and Figure 50  
50-1 and Figure 51  
51-1 and Figure 52  
53-1 and Figure 54  
54-1 and Figure 55  
None  
55-1 and Figure 55 (Sheet 2 of 3)  
55-2 and Figure 55 (Sheet 3 of 3)  
55-3 and Figure 56 (Sheet 1 of 2)  
56-1 and Figure 56 (Sheet 2 of 2)  
56-2 and Figure 57  
57-1 and Figure 58  
58-1 and Figure 59  
61-1 and Figure 62  
62-1 and Figure 63  
65-1 and Figure 66  
67-1 and Figure 68  
70-1 and Figure 71  
73-1 and Figure 74  
76-1 and Figure 77  
77-2 and Figure 78  
87-1 and Figure 88  
90-1 and Figure 91  
92-1 and Figure 93  
93-1 and Figure 94  
94-1 and Figure 95  
99-1 and Figure 100  
100-1 and Figure 101  
106-1 and Figure 107  
107-1 and Figure 108  
108-1 and Figure 109  
None  
112-1 and Figure 113  
113-1 and Blank

Insert Pages

35-1 and Figure 35 (Sheet 2 of 2)  
35-2 and Figure 36  
36-1 and Figure 37  
37-1 and Figure 38  
39-1 and Figure 40  
40-1 and Figure 41  
41-1 and Figure 42  
42-1 and Figure 43  
43-1 and Figure 44  
44-1 and Figure 45  
47-1 and Figure 48  
48-1 and Figure 49  
49-1 and Figure 50  
50-1 and Figure 51  
51-1 and Figure 52  
53-1 and Figure 54 (Sheet 1 of 2)  
54-1 and Figure 54 (Sheet 2 of 2)  
54-2 and Figure 55 (Sheet 1 of 3)  
55-1 and Figure 55 (Sheet 2 of 3)  
55-2 and Figure 55 (Sheet 3 of 3)  
55-3 and Figure 56 (Sheet 1 of 2)  
56-1 and Figure 56 (Sheet 2 of 2)  
56-2 and Figure 57  
57-1 and Figure 58  
58-1 and Figure 59  
61-1 and Figure 62  
62-1 and Figure 63  
65-1 and Figure 66  
67-1 and Figure 68  
70-1 and Figure 71  
73-1 and Figure 74  
76-1 and Figure 77  
77-2 and Figure 78  
87-1 and Figure 88  
90-1 and Figure 91  
92-1 and Figure 93  
93-1 and Figure 94  
94-1 and Figure 95  
99-1 and Figure 100  
100-1 and Figure 101  
106-1 and Figure 107  
107-1 and Figure 108 (Sheet 1 of 2)  
108-1 and Figure 108 (Sheet 2 of 2)  
108-2 and Figure 109  
112-1 and Figure 113  
113-1 and Blank

Remove Pages

BULK-1 and Figure 114 (Sheet 1 of 4)  
I-1 thru I-68  
I-69 and I-70

Insert Pages

BULK- and Figure 114 (Sheet 1 of 4)  
I-1 thru I-68  
None

2. File this change sheet in front of the publication for reference purposes.

By Order of the Secretary of the Army:

ERIC K. SHINSEKI  
*General, United States  
Army  
Chief of Staff*

Official:

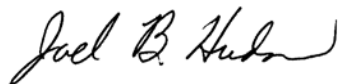

JOEL B. HUDSON  
*Administrative Assistant to the  
Secretary of the Army  
0103804*

DISTRIBUTION: To be distributed in accordance with the initial distribution requirements for IDN: 390991, TM 9-2330-381-24P.



**LIST OF EFFECTIVE PAGES**

INSERT LATEST CHANGED PAGES. DESTROY SUPERSEDED PAGES.

Dates of original and changed pages are:

- Original ... 0 ... 30 November 1994
- Change ... 1 ... 15 June 2001
- Change ... 2 ... 27 August 2001
- Change ... 3 ... 24 September 2001
- Change ... 4 ... 30 April 2008

TOTAL NUMBER OF PAGES IN THIS PUBLICATION IS 412 CONSISTING OF THE FOLLOWING:

Page No.	*Change No.	Page No.	*Change No.
Cover/Blank	4	16-1	4
LOEP A-C/(D Blank)	4	Fig 17	3
i thru vii/(viii Blank)	4	17-1	4
1-1 thru 1-7/(1-8 Blank)	0	Fig 18	4
1-9	4	18-1	4
Fig 1	4	Fig 19	0
1-1	4	19-1	0
Fig 1A	4	Fig 20	4
1A-1	4	20-1	4
Fig 2	0	Fig 21 (Sheet 1 of 2)	3
2-1	0	Blank/Fig 21 (Sheet 2 of 2)	3
Fig 3	4	21-1	4
3-1	4	Fig 22	4
Fig 4	3	22-1/(22-2 Blank)	4
4-1	4	22-3	4
Fig 5	4	Fig 23	1
5-1	4	23-1	4
Fig 6	4	Fig 24	0
6-1	4	24-1	4
Fig 6A	4	Fig 25	0
6A-1	4	25-1	4
Fig 7	4	Fig 26	1
7-1	4	26-1	4
Fig 8	1	Fig 27	0
8-1	4	27-1	4
Fig 8A	4	Fig 28 (Sheet 1 of 2)	0
8A-1	4	Blank/Fig 28 (Sheet 2 of 2)	0
Fig 9 (Sheet 1 of 3)	4	28-1	4
9-1	4	Fig 29	3
Fig 9 (Sheet 2 of 3)	4	29-1	4
9-2	4	Fig 30 (Sheet 1 of 2)	1
Fig 9 (Sheet 3 of 3)	4	30-1	4
9-3	4	Fig 30 (Sheet 2 of 2)	2
Fig 10	4	30-2	4
10-1	4	Fig 31	4
Fig 11	0	31-1	4
11-1	4	Fig 32	2
Fig 12	0	32-1	4
12-1	4	Fig 33	1
Fig 13	4	33-1	4
13-1	4	Fig 34	0
Fig 14	4	34-1	4
14-1	4	Fig 35 (Sheet 1 of 2)	1
Fig 15	4	35-1	4
15-1	4	Fig 35 (Sheet 2 of 2)	1
Fig 16	4	35-2	4

\*Zero in this column indicates an original page.

**LIST OF EFFECTIVE PAGES**

INSERT LATEST CHANGED PAGES. DESTROY SUPERSEDED PAGES.

Page No.	*Change No.	Page No.	*Change No.
Fig 36.....	4	Fig 59.....	0
36-1.....	4	59-1.....	4
Fig 37.....	4	Fig 60.....	0
37-1.....	4	60-1.....	0
Fig 38.....	1	Fig 61.....	0
38-1.....	0	61-1.....	4
Fig 39.....	0	Fig 62.....	1
39-1.....	4	62-1.....	1
Fig 40.....	1	Fig 63.....	0
40-1.....	1	63-1.....	3
Fig 41.....	3	Fig 64.....	0
41-1.....	4	64-1.....	4
Fig 42.....	0	Fig 65.....	4
42-1.....	4	65-1.....	3
Fig 43.....	4	Fig 66.....	4
43-1.....	4	66-1.....	4
Fig 44.....	1	Fig 67.....	4
44-1.....	4	67-1.....	4
Fig 45.....	0	Fig 68.....	4
45-1.....	4	68-1.....	4
Fig 46.....	0	Fig 69.....	4
46-1.....	4	69-1.....	4
Fig 47.....	4	Fig 70 (Sheet 1 of 2).....	0
47-1.....	4	Blank/Fig 70 (Sheet 2 of 2).....	0
Fig 48.....	1	70-1.....	4
48-1.....	4	Fig 71.....	0
Fig 49.....	4	71-1.....	4
49-1.....	4	Fig 72.....	0
Fig 50.....	0	72-1.....	4
50-1.....	4	Fig 73.....	0
Fig 51.....	1	73-1.....	4
51-1.....	1	Fig 74.....	1
Fig 52.....	4	74-1.....	4
52-1.....	4	Fig 75.....	4
Fig 53.....	0	75-1.....	4
53-1.....	4	Fig 76.....	0
Fig 54 (Sheet 1 of 2).....	4	76-1.....	0
54-1.....	3	Fig 77 (Sheet 1 of 2).....	1
Fig 54 (Sheet 2 of 2).....	1	77-1.....	4
54-2.....	4	Fig 77 (Sheet 2 of 2).....	4
Fig 55 (Sheet 1 of 3).....	0	77-2.....	4
55-1.....	4	Fig 78.....	3
Fig 55 (Sheet 2 of 3).....	0	78-1.....	4
55-2.....	0	Fig 79.....	0
Fig 55 (Sheet 3 of 3).....	1	79-1.....	0
55-3.....	1	Fig 80.....	0
Fig 56 (Sheet 1 of 2).....	1	80-1.....	4
56-1.....	4	Fig 81.....	0
Fig 56 (Sheet 2 of 2).....	4	81-1.....	4
56-2.....	4	Fig 82.....	0
Fig 57.....	1	82-1.....	4
57-1.....	4	Fig 83.....	0
Fig 58.....	1	83-1.....	4
58-1.....	4	Fig 84 (Sheet 1 of 2).....	4

\*Zero in this column indicates an original page.



**LIST OF EFFECTIVE PAGES**

INSERT LATEST CHANGED PAGES. DESTROY SUPERSEDED PAGES.

Page No.	*Change No.	Page No.	*Change No.
84-1	.....4	102-1	.....4
Fig 84 (Sheet 2 of 2)	.....0	Fig 103	.....0
84-2	.....0	103-1	.....4
Fig 85	.....0	Fig 104	.....0
85-1	.....4	104-1	.....4
Fig 86	.....0	Fig 105	.....0
86-1	.....4	105-1	.....4
Fig 87	.....0	Fig 106	.....0
87-1	.....4	106-1	.....4
Fig 88	.....1	Fig 107	.....1
88-1	.....4	107-1	.....4
Fig 89	.....0	Fig 108 (Sheet 1 of 2)	.....4
89-1	.....4	108-1	.....4
Fig 90	.....0	Fig 108 (Sheet 2 of 2)	.....4
90-1	.....1	108-2	.....4
Fig 91	.....0	Fig 109	.....0
91-1	.....0	109-1	.....4
Fig 92	.....0	Fig 110	.....4
92-1	.....0	110-1	.....4
Fig 93	.....1	Fig 111	.....0
93-1	.....4	111-1	.....4
Fig 94	.....4	Fig 112	.....0
94-1	.....4	112-1	.....0
Fig 95	.....4	Fig 113	.....4
95-1	.....4	113-1/(113-2 Blank)	.....4
Fig 96	.....0	KITS-1 and KITS-2	.....4
96-1	.....4	BULK-1	.....4
Fig 97	.....4	Fig 114 (Sheet 1 of 4)	.....0
97-1	.....4	114-1	.....0
Fig 98	.....0	Fig 114 (Sheet 2 of 4)	.....0
98-1	.....4	114-2	.....4
Fig 99	.....4	Fig 114 (Sheet 3 of 4)	.....0
99-1	.....4	114-3	.....4
Fig 100	.....1	Fig 114 (Sheet 4 of 4)	.....0
100-1	.....4	114-4/(114-5 Blank)	.....4
Fig 101	.....4	I-1 thru I-81	.....4
101-1	.....4	I-82 Blank	.....4
Fig 102	.....0		

\*Zero in this column indicates an original page.



HEADQUARTERS  
DEPARTMENT OF THE ARMY  
WASHINGTON, D.C. 30 November 1994

UNIT, DIRECT SUPPORT, AND GENERAL SUPPORT MAINTENANCE  
REPAIR PARTS AND SPECIAL TOOLS LIST  
FOR  
HEAVY EQUIPMENT TRANSPORTER SEMITRAILER

NSN 2330-01-303-8832 (EIC: CXU)

Current as of 30 November 1994

REPORTING OF ERRORS AND RECOMMENDING IMPROVEMENTS

You can help improve this publication. If you find any mistakes, or if you know of a way to improve the procedures, please let us know. Submit your DA Form 2028 (Recommended Changes to Equipment Technical Publications), through the Internet, on the Army Electronic Product Support (AEPS) website. The Internet address is <https://aeeps.ria.army.mil>. The DA Form 2028 is located under the Public Applications section in the AEPS Public Home Page. Fill out the form and click on SUBMIT. Using this form on AEPS will enable us to respond quicker to your comments and better manage the DA Form 2028 program. You may also mail, fax or e-mail your letter or DA Form 2028 directly to: U. S. Army TACOM Life Cycle Management Command, ATTN: AMSTA-LC-LMPP/TECH PUBS, 1 Rock Island Arsenal, Rock Island, IL 61299-7630. The e-mail address is ROCK-TACOM-TECH-PUBS@conus.army.mil. The fax number is DSN 793-0726 or Commercial (309) 782-0726.

TABLE OF CONTENTS

		Page	Illus Figure
Section I.	INTRODUCTION .....	1	
Section II.	REPAIR PARTS LIST .....	1-1	
	Heavy Equipment Transporter Semitrailer .....	1-1	
Group 06	Electrical System (Engine and Vehicular, Etc.)		
	0608 Miscellaneous Items		
	0608 Gooseneck Component Assembly - All Serial Numbers Except S001 thru S203.....	1-1	1
	0608 Gooseneck Component Assembly - Serial Numbers S001 thru S203 .....	1A-1	1A
	0608 Junction Boxes .....	2-1	2
	0609 Lights		
	0609 Composite Marker Light .....	3-1	3

Approved for public release; distribution is limited.

**TABLE OF CONTENTS - Continued**

	Page	Illus Figure
0609 Bar Light Assembly.....	4-1	4
0609 Stop Light-Taillight .....	5-1	5
0609 Clearance Lights - All Serial Numbers Except S001 thru S203 .....	6-1	6
0609 Clearance Lights-LED - Serial Numbers S001 thru S203.....	6A-1	6A
0609 Indicator Lights .....	7-1	7
0612 Batteries, Storage (Wet or Dry)		
0612 Battery Installation.....	8-1	8
0612 Solar Battery Charger Kit - Serial Numbers S001 thru S203.....	8A-1	8A
0613 Hull or Chassis Wiring Harness		
0613 Wiring Harness Clamp and Grommet Installation...	9-1	9
0613 Jumper Wires .....	10-1	10
0613 Wiring Harness (W1).....	11-1	11
0613 Wiring Harness (W2).....	12-1	12
0613 Wiring Harness (W3).....	13-1	13
0613 Wiring Harness (W4).....	14-1	14
0613 Auxiliary Power Unit (APU) Wiring Harness.....	15-1	15
Group 11		
Rear Axle		
1100 Rear Axle Assembly		
1100 Axle/Suspension Installation.....	16-1	16
Group 12		
Brakes (Other Than Special Purpose)		
1202 Service Brakes		
1202 Brake Shoes and Related Parts.....	17-1	17
1202 Service Brake Installation.....	18-1	18
1206 Mechanical Brake System		
1206 Slack Adjuster .....	19-1	19
1208 Air Brake System		
1208 Gooseneck Pneumatic Installation.....	20-1	20
1208 Platform Pneumatic Installation.....	21-1	21
1208 Platform Pneumatic Installation (Detail C, D, E and F) .....	22-1	22
1208 Platform Pneumatic Installation (Detail G, H, J, K, L and M) .....	23-1	23
1208 Platform Pneumatic Installation (Detail N, P, R and S) .....	24-1	24
1208 Platform Pneumatic Installation (Detail T, U, V, W, X, Y, Z and AA) .....	25-1	25

## TABLE OF CONTENTS - Continued

		Page	Illus Figure
Group 13	Wheels and Tracks		
	1311 Wheel Assembly		
	1311 Wheel Assembly .....	26-1	26
	1313 Tires, Tubes, and Tire Chains		
	1313 Tire .....	27-1	27
Group 14	Steering		
	1401 Mechanical Steering Gear Assembly		
	1401 Platform Steering Installation .....	28-1	28
	1401 Platform Steering Installation (Detail D, E, F and G).....	29-1	29
	1401 Platform Steering Installation (Detail H, J, K and L).....	30-1	30
	1405 Steering Yokes		
	1405 Steering Plates .....	31-1	31
	1405 Steering Console and Related Parts .....	32-1	32
	1405 Kingpin, Steering Arm, and Related Parts.....	33-1	33
	1412 Hydraulic or Air Cylinders		
	1412 Steering Cylinder Assembly .....	34-1	34
Group 15	Frame, Towing Attachments, Drawbars, and Articulation Systems		
	1501 Frame Assembly		
	1501 Gooseneck Steps/Guardrail Installation.....	35-1	35
	1501 Platform Steps and Service Covers .....	36-1	36
	1501 Ramp Installation (Spring Assisted).....	37-1	37
	1501 Auxiliary Power Unit (APU) Frame and Related Parts.....	38-1	38
	1501 Control Module Frame and Related Parts .....	39-1	39
	1503 Pintles and Towing Attachments		
	1503 Gooseneck Pivot Installation .....	40-1	40
	1503 Gooseneck Cylinder Attaching Hardware.....	41-1	41
	1504 Spare Wheel Carrier and Tire Lock		
	1504 Spare Wheel Carrier .....	42-1	42
	1507 Landing Gear and Leveling Jacks (Mechanical or Hydraulic)		
	1507 Front Support Legs .....	43-1	43
	1507 Rear Support Legs.....	44-1	44

## TABLE OF CONTENTS - Continued

	Page	Illus Figure
Group 18		
Body, Cab, Hood, and Hull		
1801 Body, Cab, Hood, and Hull Assemblies		
1801 Splash Guards.....	45-1	45
1801 Covers .....	46-1	46
1802 Fenders, Running Boards with Mounting and At- taching Parts, Outriggers, Windshield, Glass, Etc.		
1802 Deflectors and Brackets.....	47-1	47
1808 Stowage Racks, Boxes, Straps, Carrying Cases, Cable Reels, Hose Reels, Etc.		
1808 Platform Stowage Compartment.....	48-1	48
Group 20		
Hoist, Winch, Capstan, Windlass, Power Control Unit and Power-Take-Offs		
2001 Hoist, Capstan, Windlass, Crane, or Winch Assembly		
2001 Davit Assembly.....	49-1	49
2007 Chain Hoist Assembly		
2007 Snatchblock Assembly.....	50-1	50
2007 Cable Guide Assembly .....	51-1	51
2007 Deleted .....	52-1	52
Group 22		
Body, Chassis and Hull and Accessory Items		
2202 Accessory Items		
2202 Reflectors .....	53-1	53
2210 Data Plates and Instruction Holders		
2210 Data Plates (Caution/Warning).....	54-1	54
2210 Data Plates (Instructional/Informational) .....	55-1	55
2210 Auxiliary Power Unit (APU) Data Plates/Decals.....	56-1	56
Group 24		
Hydraulic and Fluid Systems		
2401 Pump and Motor		
2401 Hydraulic Pump .....	57-1	57
2402 Manifold and/or Control Valves		
2402 Four-Way Directional Control Valve Bank.....	58-1	58
2402 Steering Control Manifold .....	59-1	59
2402 Suspension Control Manifold.....	60-1	60
2402 Line Fracture Valve .....	61-1	61
2403 Hydraulic Controls and/or Manual Controls		
2403 Valve Handles.....	62-1	62
2403 Suspension Isolation Valve Assembly .....	63-1	63
2403 Suspension Shut-Off Valve Assembly .....	64-1	64
2403 Gooseneck Isolation Valve Assembly.....	65-1	65

## TABLE OF CONTENTS - Continued

		Page	Illus Figure
	2406 Strainers, Filters, Lines, Fittings, Etc.		
	2406 Gooseneck Hydraulics (Detail A and B) .....	66-1	66
	2406 Gooseneck Hydraulics (Detail C, D, E, F and G) .....	67-1	67
	2406 Auxiliary Power Unit (APU) Hydraulics .....	68-1	68
	2406 Step Hydraulics.....	69-1	69
	2406 Hydraulic Control Module .....	70-1	70
	2406 Hydraulic Control Module (Detail B) .....	71-1	71
	2406 Hydraulic Control Module (Detail C) .....	72-1	72
	2406 Hydraulic Control Module (Detail D) .....	73-1	73
	2406 Hydraulic Control Module (Detail E) .....	74-1	74
	2406 Gooseneck Cylinder Hydraulics .....	75-1	75
	2406 Hydraulic Tank Filter .....	76-1	76
	2406 Platform Suspension Hydraulics .....	77-1	77
	2406 Platform Suspension Hydraulics (Detail D and E) ...	78-1	78
	2406 Platform Suspension Hydraulics (Detail F, G and H) .....	79-1	79
	2406 Platform Suspension Hydraulics (Detail J and K) ...	80-1	80
	2406 Platform Suspension Hydraulics (Detail L, M, N and P) .....	81-1	81
	2406 Platform Suspension Hydraulics (Detail R, S and T).....	82-1	82
	2406 Platform Suspension Hydraulics (Detail U) .....	83-1	83
	2406 Platform Steering Hydraulics .....	84-1	84
	2406 Platform Steering Hydraulics (Detail F).....	85-1	85
	2407 Hydraulic Cylinders		
	2407 Suspension Hydraulic Cylinder .....	86-1	86
	2407 Gooseneck Hydraulic Cylinder .....	87-1	87
	2408 Liquid Tanks or Reservoirs		
	2408 Hydraulic Tank Assembly.....	88-1	88
	2408 Gooseneck Cylinder Air Reservoir.....	89-1	89
Group 26	Tools and Test Equipment		
	2604 Special Tools (Repair Parts)		
	2604 Suspension Mandrel .....	90-1	90
	2604 Bearing Nut Spanner Socket .....	91-1	91
	2604 Spanner Wrench .....	92-1	92
Group 29	Auxiliary Generator and Engine and Controls (Special Purpose)		
	2901 Generator and Engine Assembly		
	2901 Engine Auxiliary Power Unit (APU) .....	93-1	93
	2911 Crankcase, Cylinder Sleeve, Cylinder Head, and Block		
	2911 Engine Block and Cylinder Head .....	94-1	94

## TABLE OF CONTENTS - Continued

		Page	Illus Figure
2912	Deleted		
2912	Deleted .....	95-1	95
2913	Flywheel Assembly		
2913	Flywheel .....	96-1	96
2915	Valves, Camshaft, and Timing System		
2915	Rocker Arms and Related Parts .....	97-1	97
2916	Engine Lubrication System		
2916	Lubrication Components .....	98-1	98
2922	Engine Carburetor		
2922	Nozzle Holder Assembly .....	99-1	99
2932	Engine Fuel Pump		
2932	Injection Pump .....	100-1	100
2933	Engine Air Cleaner		
2933	Intake Air Cleaner .....	101-1	101
2935	Engine Fuel Tank		
2935	Fuel Tank Assembly .....	102-1	102
2937	Engine Fuel Filter		
2937	Fuel Filter .....	103-1	103
2937	Fuel Lines .....	104-1	104
2938	Engine Priming System, Lines, and Pumps		
2938	Engine Priming System .....	105-1	105
2939	Engine Throttle and Choke Controls		
2939	Mechanical Throttle Control .....	106-1	106
2939	Auxiliary Power Unit (APU) Control Box Attaching Parts .....	107-1	107
2939	Auxiliary Power Unit (APU) Control Box .....	108-1	108
2941	Engine Muffler, Exhaust, and Tail Pipes		
2941	Engine Exhaust .....	109-1	109
2951	Engine Radiator, Shell, Core, and Expansion Tank		
2951	Engine Radiator .....	110-1	110
2955	Engine Fan, Fan Drive, Fan Belts, and Fans		
2955	Fan Dynamo .....	111-1	111



## TABLE OF CONTENTS - Continued

		Page	Illus Figure
	2963 Starter, Solenoids, Circuit Breakers, Wiring, and Switches		
	2963 Starter.....	112-1	112
	2963 Auxiliary Power Unit (APU) Start System .....	113-1	113
KITS	9401 Kits		
	9401 Kits .....	KITS-1	
Group 95	General Use Standardized Parts		
	9501 Hardware Supplies and Bulk Materiel, Common		
	9501 Bulk.....	BULK-1	
Section III.	SPECIAL TOOLS LIST		
Group 26	Tools and Test Equipment		
	2604 Special Tools		
	2604 Special Tools .....	114-1	114
Section IV.	CROSS-REFERENCE INDEXES		
	National Stock Number Index.....	I-1	
	Part Number Index .....	I-13	
	Figure and Item Number Index.....	I-44	



UNIT, DIRECT SUPPORT, AND  
GENERAL SUPPORT MAINTENANCE  
REPAIR PARTS AND SPECIAL TOOLS LIST  
SECTION I. INTRODUCTION

1. Scope.

This RPSTL lists and authorizes spares and repair parts; special tools; special test, measurement, and diagnostic equipment (TMDE); and other special support equipment required for performance of unit, direct support, and general support maintenance of the Heavy Equipment Transport Semitrailer (HETS). It authorizes the requisitioning, issue, and disposition of spares, repair parts and special tools as indicated by the source, maintenance and recoverability (SMR) codes.

2. General.

In addition to Section I, Introduction, this Repair Parts and Special Tools List is divided into the following sections:

a. Section II. Repair Parts List. A list of spares and repair parts authorized by this RPSTL for use in the performance of maintenance. The lists also includes parts which must be removed for replacement of the authorized parts. Parts lists are composed of functional groups in ascending alphanumeric sequence, with the parts in each group listed in ascending figure and item number sequence. Bulk materials are listed in item name sequence. Repair parts kits or sets are listed separately in their own functional group within Section II. Repair parts for repairable special tools are also listed in the section. Items listed are shown on the associated illustration(s)/figure(s).

b. Section III. Special Tools List. A list of special tools, special TMDE, and other special support equipment authorized by this RPSTL (as indicated by Basis of Issue (BOI) information in DESCRIPTION AND USABLE ON CODE (UOC) column) for the performance of maintenance.

c. Section IV. National Stock Number and Part Number Index. A list, in National item identification number (NIIN) sequence, of all National stock numbered items appearing in the listing, followed by a list in alphanumeric sequence of all part numbers appearing in the listing. National stock numbers and part numbers are cross-referenced to each illustration figure and item number appearance.

3. Explanation of Columns (Sections II and III).

a. ITEM NO. (Column (1)). Indicates the number used to identify items called out in the illustration.

b. SMR CODE (Column (2)). The Source, Maintenance, and Recoverability (SMR) code is a 5-position code containing supply/requisitioning information, maintenance category authorization criteria, and disposition instruction, as shown in the following breakout:

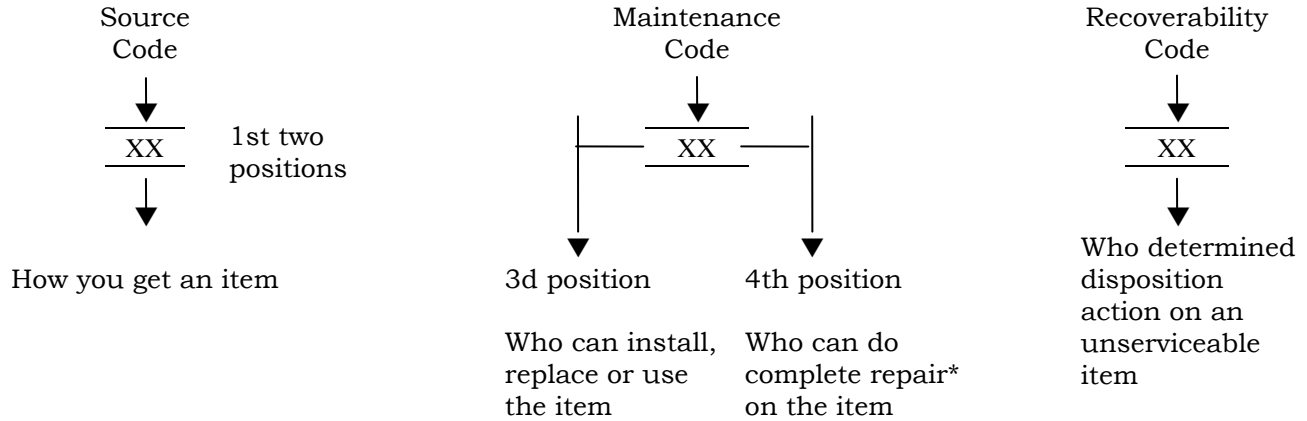

\* Complete Repair: Maintenance capacity, capability, and authority to perform all corrective maintenance tasks of the Repair function in a use/user environment in order to restore serviceability to a failed item.

(1) Source Code. The source code tells you how to get an item needed for maintenance, repair, or overhaul of an end item/equipment. Explanations of source codes follows:

Code	Explanation
<div style="border: 1px solid black; padding: 5px; display: inline-block;">                     PA                      PB                      PC**                      PD                      PE                      PF                      PG                 </div>	Stocked items; use the applicable NSN to request/requisition items with these source codes. They are authorized to the category indicated by the code entered in the 3d position of the SMR code. **NOTE: Items coded PC are subject to deterioration.
<div style="border: 1px solid black; padding: 5px; display: inline-block;">                     KD                      KF                      KB                 </div>	Items with these codes are not to be requested/requisitioned individually. They are part of a kit which is authorized to the maintenance category indicated in the 3d position of the SMR code. The complete kit must be requisitioned and applied.
<div style="border: 1px solid black; padding: 5px; display: inline-block;">                     MO-(Made at unit/AVUM Level)                      MF-(Made at DS/AVUM Level)                      MH-(Made at GS Level)                      ML-(Made at specialized Repair Act (SRA))                      MD-(Made at Depot)                 </div>	Items with these codes are not to be requested/requisitioned individually. They must be made from bulk material which is identified by the part number in the DESCRIPTION AND USABLE ON CODE (UOC) column and listed in the Bulk Material group of the repair parts list in this RPSTL. If the item is authorized to you by the 3d position code of the SMR code, but the source code indicates it is made at a higher level, order the item from the higher level of maintenance.

Code	Explanation
AO-(Assembled by unit/ AVUM Level) AF-(Assembled by DS/AVIM Level) AH-(Assembled by GS Category) AL-(Assembled by SRA) AD-(Assembled by Depot )	Items with these codes are not to be requested/requisitioned individually. The parts that make up the assembled item must be requisitioned or fabricated and assembled at the level of maintenance indicated by the source code. If the 3d position code of the SMR code authorizes you to replace the item, but the source code indicates the items is assembled at a higher level, order the item from the higher level of maintenance.

- XA – Do not requisition an “XA”-coded item. Order its next higher assembly. (Also, refer to the NOTE below.)
- XB – If an “XB” item is not available from salvage, order it using the FSCM and part number given.
- XC – Installation drawing, diagram, instruction sheet, field service drawing, that is identified by manufacturer's part number.
- XD – Item is not stocked. Order an “XD”-coded item through normal supply channels using the FSCM and part number given, if no NSN is available.

NOTE: Cannibalization or controlled exchange, when authorized, may be used as a source of supply for items with the above source codes, except for those source coded “XA” or those aircraft support items restricted by requirements of AR 700-42.

(2) Maintenance Code. Maintenance codes tell you the level(s) of maintenance authorized to USE and REPAIR support items. The maintenance codes are entered in the third and fourth positions of the SMR Code as follows:

(a) The maintenance code entered in the third position tells you the lowest maintenance level authorized to remove, replace, and use an item. The maintenance code entered in the third position will indicate authorization to one of the following levels of maintenance.

Code	Application/Explanation
C	– Crew or operator maintenance done within unit or aviation unit maintenance.
O	– Unit or aviation unit category can remove, replace, and use the item.
F	– Direct support or aviation intermediate level can remove, replace, and use the item.
H	– General support level can remove, replace, and use the item.
L	– Specialized repair activity can remove, replace, and use the item.
D	– Depot level can remove, replace, and use the item.

(b) The maintenance code entered in the fourth position tells whether or not the item is to be repaired and identifies the lowest maintenance level with the capability to do complete repair (i.e., perform all authorized repair functions.) (NOTE: Some limited repair may be done on the item at a lower level of maintenance, if authorized by the Maintenance Allocation Chart (MAC) and SMR codes.) This position will contain one of the following maintenance codes.

Code	Application/Explanation
O	- Unit or (aviation unit) is the lowest level that can do complete repair of the item.
F	- Direct support or aviation intermediate is the lowest level that can do complete repair of the item.
H	- General support is the lowest level that can do complete repair of the item.
L	- Specialized repair activity (designate the specialized repair activity) is the lowest level that can do complete repair of the item.
D	- Depot is the lowest level that can do complete repair of the item.
Z	- Nonreparable. No repair is authorized.
B	- No repair is authorized. (no parts or special tools are authorized for the maintenance of a "B" coded item). However, the item may be reconditioned by adjusting, lubricating, etc., at the user level.

(3) Recoverability Code. Recoverability codes are assigned to items to indicate the disposition action on unserviceable items. The recoverability code is entered in the fifth position of the SMR Code as follows:

Recoverability Codes	Definition
Z	- Nonreparable item. When unserviceable, condemn and dispose of the item at the level of maintenance shown in 3d position of SMR Code.
O	- Repairable item. When uneconomically repairable, condemn and dispose of the item at unit or aviation unit level.
F	- Repairable item. When uneconomically repairable, condemn and dispose of the item at the direct support or aviation intermediate level.
H	- Repairable item. When uneconomically repairable, condemn and dispose of the item at the general support level.
D	- Repairable item. When beyond lower level repair capability, return to depot. Condemnation and disposal of item not authorized below depot level.
L	- Repairable item. Condemnation and disposal not authorized below specialized repair activity (SRA).

Recoverability  
Codes

Definition

A	– Item requires special handling or condemnation procedures because of specific reasons (e.g., precious metal content, high dollar value, critical material, or hazardous material). Refer to appropriate manuals/directives for specific instructions.
---	---

c. FSCM (Column (3)). The Federal Supply Code for Manufacturer (FSCM) is a 5-digit numeric code which is used to identify the manufacturer, distributor, or Government agency, etc., that supplies the item.

d. PART NUMBER (Column (4)). Indicates the primary number used by the manufacturer (individual, company, firm, corporation, or Government activity), which controls the design and characteristics of the item by means of its engineering drawings, specifications standards, and inspection requirements to identify an item or range of items.

NOTE: When you use a NSN to requisition an item, the item you receive may have a different part number from the part ordered.

e. DESCRIPTION AND USABLE ON CODE (UOC) (Column (5)). This column includes the following information:

(1) The Federal item name and, when required, a minimum description to identify the item.

(2) The physical security classification of the item is indicated by the parenthetical entry (insert applicable physical security classification abbreviation, e.g., Phy Sec C1 (C) -Confidential, Phy Sec C1 (S) -Secret, Phy Sec C1 (T) Top Secret).

(3) Items that are included in kits and sets are listed below the name of the kit or set.

(4) Spare/repair parts that make up an assembled item are listed immediately following the assembled item line entry.

(5) Part numbers for bulk materials are referenced in this column in the line item entry for the item to be manufactured/fabricated.

(6) When the item is not used with all serial numbers of the same model, the effective serial numbers are shown on the last line(s) of the description (before UOC).

(7) The usable on code, when applicable (see paragraph 5, Special information).

(8) In the Special Tools List section, the basis of issue (BOI) appears as the last line(s) in the entry for each special tool, special TMDE, exceeds density spread indicated in the basis of issue, the total authorization is increased proportionately.

(9) The statement “END OF FIGURE” appears just below the last item description in Column 5 for a given figure in both Section II and Section III.

f. QTY (Column (6)). The QTY (quantity per figure column) indicates the quantity of the item used in the breakout shown on the illustration figure, which is prepared for a functional group, subfunctional group, or an assembly. A “V” appearing in this column in lieu of a quantity indicates that the quantity is variable and the quantity may vary from application to application.

4. Explanation of Columns (Sect. IV).

a. NATIONAL STOCK NUMBER (NSN) INDEX.

(1) STOCK NUMBER column. This column lists the NSN by National item identification number (NIIN) sequence. The NIIN consists of the last nine digits of the NSN (i.e.,  $\frac{2330-01-303-8832}{\text{NSN}}$  ).  
NIIN

When using this column to locate an item, ignore the first 4 digits of the NSN. However, the complete NSN should be used when ordering items by stock number.

(2) FIG. column. This column lists the number of the figure where the item is identified/located. The figures are in numerical order in Section II and Section III.

(3) ITEM column. The item number identifies the item associated with the figure listed in the adjacent FIG. column. This item is also identified by the NSN listed on the same line.

b. PART NUMBER INDEX. Part numbers in this index are listed by part number in ascending alphanumeric sequence (i.e., vertical arrangement of letter and number combination which places the first letter or digit of each group in order A through Z, followed by the numbers 0 through 9 and each following letter or digit in like order).

(1) FSCM column. The Federal Supply Code for Manufacturer (FSCM) is a 5-digit numeric code used to identify the manufacturer, distributor, or Government agency, etc., that supplies the item.

(2) PART NUMBER column. Indicates the primary number used by the manufacturer (individual, firm, corporation, or Government activity), which controls the design and characteristics of the item by means of its engineering drawings, specifications standards, and inspection requirements to identify an item or range of items.

(3) STOCK NUMBER column. This column lists the NSN for the associated part number and manufacturer identified in the PART NUMBER and FSCM columns to the left.

(4) FIG. column. This column lists the number of the figure where the item is identified/located in Section II and III.

(5) ITEM column. The item number is that number assigned to the item as it appears in the figure referenced in the adjacent figure number column.

c. FIGURE AND ITEM NUMBER INDEX.

(1) FIG. column. This column lists the number of the figure where the item is identified/located in Section II and III.

(2) ITEM column. The item number is that number assigned to the item as it appears in the figure referenced in the adjacent figure number column.

(3) STOCK NUMBER column. This column lists the NSN for the item.

(4) FSCM column. The Federal Supply Code for Manufacturer (FSCM) is a 5-digit numeric code used to identify the manufacturer, distributor, or Government agency, etc., that supplies the item.

(5) PART NUMBER column. Indicates the primary number used by the manufacturer (individual, firm, corporation, or Government activity), which controls the design and characteristics of the item by



means of its engineering drawings, specifications standards, and inspection requirements to identify an item or range of items.

5. Special Information. Use the following subparagraphs as applicable:

a. USABLE ON CODE. The usable on code appears in the lower left corner of the Description column heading. Usable on codes are shown as “UOC: . . . . .” in the Description Column (justified left) on the first line applicable item description/nomenclature. Uncoded items are applicable to all models. Identification of the usable on codes used in the RPSTL are:

<u>Code</u>	<u>Used On</u>
MVH,	HETS

b. FABRICATION INSTRUCTIONS. Bulk materials required to manufacture items are listed in the Bulk Material Functional Group of this RPSTL. Part numbers for bulk materials are also referenced in the description column of the line item entry for the item to be manufactured/fabricated. Detailed fabrication instructions for items source codes to be manufactured or fabricated are found in TM 9-2330-381-14.

c. ASSEMBLY INSTRUCTION. Detailed assembly instructions for items source coded to be assembled from component spare/repair parts are found in TM 9-2330-381-14. Items that make up the assembly are listed immediately following the assembly item entry or reference is made to an applicable figure.

d. KITS. Kit repair parts are listed with their applicable figure and appear in item number sequence. The statement “part of kit P/N (applicable kit P/N)” follows the item name. Line item entries for repair parts kits appear in a group in Section II (see Table of Contents).

e. INDEX NUMBERS. Items which have the word BULK in the figure column will have an index number shown in the item number column. This index number is a cross-reference between the National Stock Number/Part Number Index and the bulk material list in Section II.

f. ASTERISKED ITEMS. An item identified by an (\*) cannot be ordered separately, but requires replacement of the next higher assembly (NHA).

g. ASSOCIATED PUBLICATIONS. The following publications pertain to the HETS and its components:

<u>Publication</u>	<u>Short Title</u>
TM 9-2330-381-14	HETS

6. How to Locate Repair Parts.

a. When National Stock Number or Part Number is Not Known.

(1) First. Using the table of contents, determine the assembly group or subassembly group to which the item belongs. This is necessary since figures are prepared for assembly groups and subassembly groups, and listings are divided into the same groups.

(2) Second. Find the figure covering the assembly group or subassembly group to which the item belongs.

(3) Third. Identify the item on the figure and note the item number.



(4) Fourth. Refer to the Repair Parts List for the figure to find the part number for the item number noted on the figure.

(5) Fifth. Refer to the Part Number Index to find the NSN, if assigned.

b. When National Stock Number or Part Number is Known:

(1) First. Using the Index of National Stock Numbers and Part Numbers, find the pertinent National Stock Number or Part Number. The NSN index is in National Item Identification Number (NIIN) sequence (see 4.1(1)). The part numbers in the Part Number index are listed in ascending alphanumeric sequence (see 4.b). Both indexes cross-reference you to the illustration figure and item number of the item you are looking for.

(2) Second. After finding the figure and item number, verify that the item is the one you're looking for, then locate the item number in the repair parts list for the figure.

7. Abbreviations. (Abbreviations must be applicable to specific RPSTL and not listed in MIL-STD-12).

<u>Abbreviations</u>	<u>Explanation</u>
APU	Auxiliary Power Unit
BOI	Basis of Issue
DS	Direct Support
GS	General Support
MAC	Maintenance Allocation Chart
NIIN	National Item Identification Number (consists of last 9 digits of the NSN)
NSN	National Stock Number
RPSTL	Repair Parts and Special Tools List
SMR	Source, Maintenance, and Recoverability
TMDE	Test, Measurement, and Diagnostic Equipment
UOC	Usable on Code
V	Quantity Variable

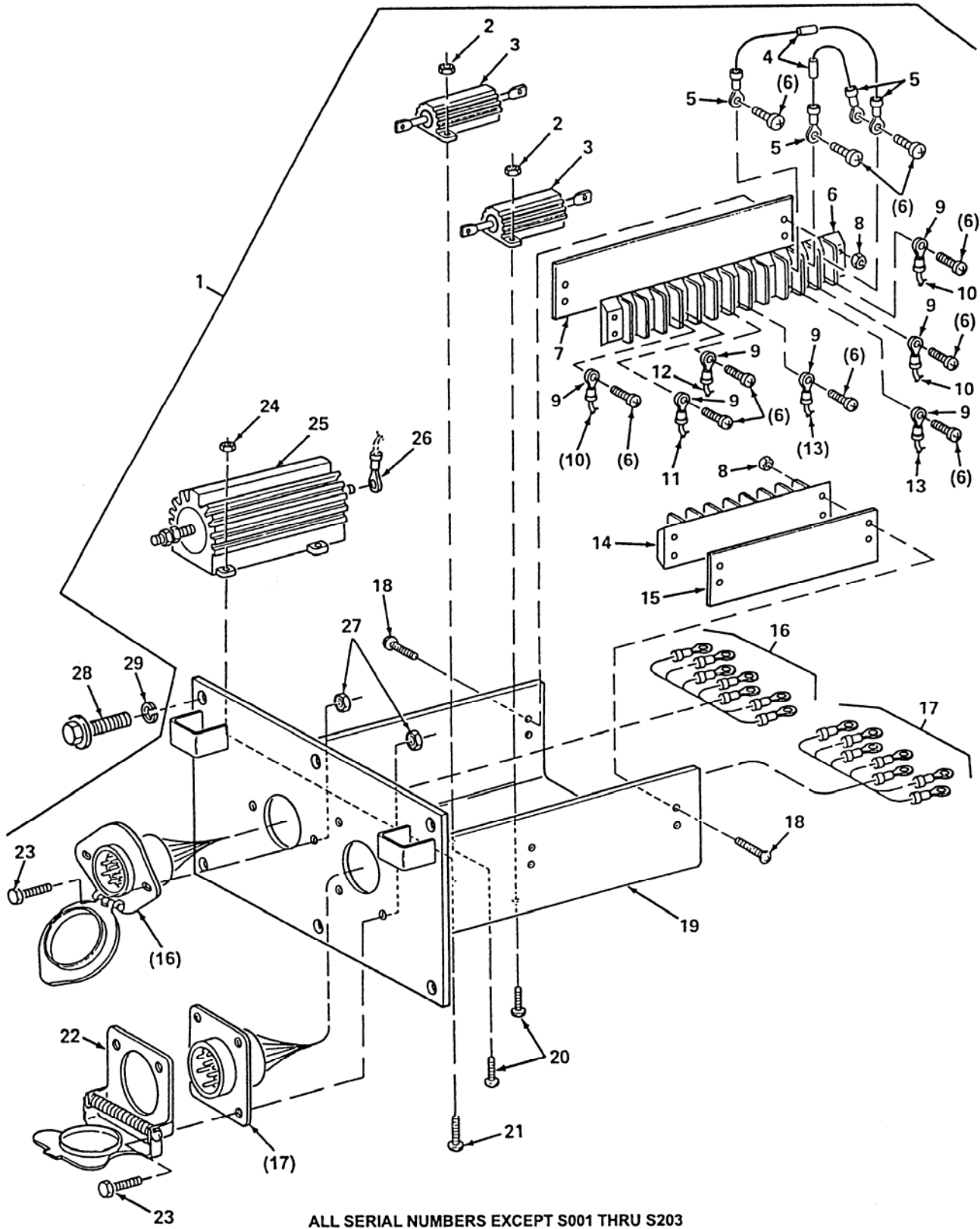
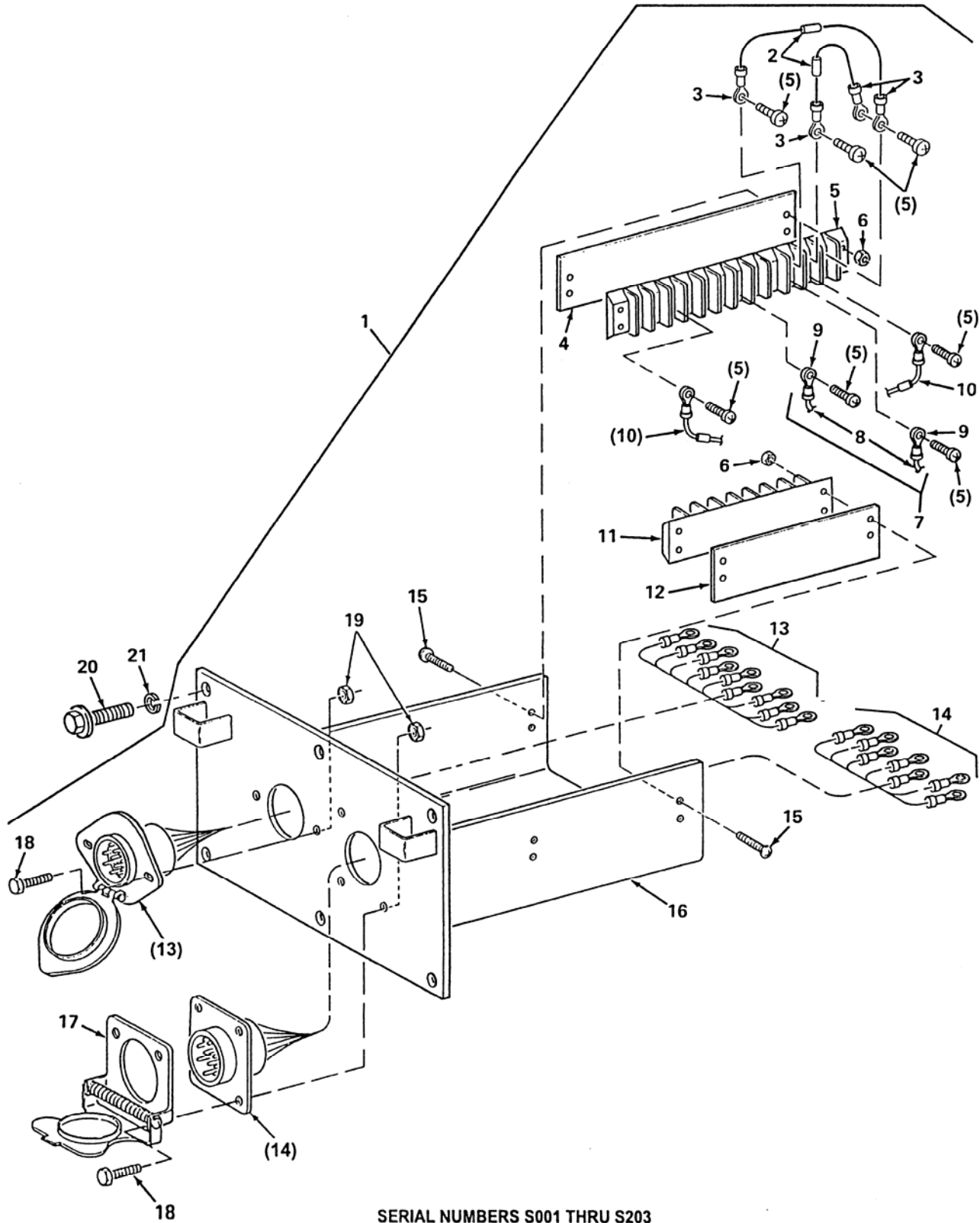

Figure 1. Gooseneck Component Assembly - All Serial Numbers Except S001 thru S203

## REPAIR PARTS LIST

(1) ITEM NO.	(2) SMR CODE	(3) FSCM	(4) PART NUMBER	(5) DESCRIPTION AND USABLE ON CODE (UOC)	(6) QTY
				<b>GROUP 0608 MISCELLANEOUS ITEMS FIG. 1 GOOSENECK COMPONENT ASSEMBLY - ALL SERIAL NUMBERS EXCEPT S001 THRU S203</b>	
1	PAOOZ	98255	SW30567	ELECTRONIC COMPONENT ASSEMBLY (USED ON ALL SERIAL NUMBERS EXCEPT S001 THRU S203).....	1
2	PAOZZ	80205	MS21044N04	. NUT, SELF-LOCKING, HEXAGON .....	4
3	PAOZZ	91637	RH50, 7.0OHMS	. RESISTOR, FIXED .....	2
4	PAOZZ	02929	MR756	. SEMICONDUCTOR DEVICE, DIODE .....	2
5	PAOZZ	81343	MS25036-108	. TERMINAL, LUG .....	4
6	PAOZZ	58536	AA59125/0339TB12	. TERMINAL BOARD.....	1
7	PAOZZ	98255	SW28829-1	. STRIP, MARKING.....	1
8	PAOZZ	80205	MS21044C3	. NUT, SELF-LOCKING, HEXAGON .....	8
9	PAOZZ	81343	MS25036-112	. TERMINAL, LUG .....	7
10	MOOZZ	98255	SW28895-10	. WIRE, ELECTRICAL MAKE FROM WIRE P/N M16878/2BLE91 (9 INCHES).....	2
11	MOOZZ	98255	SW28895-3	. WIRE, ELECTRICAL MAKE FROM WIRE P/N M16878/2BLE95 (9 INCHES).....	1
12	MOOZZ	98255	SW28895-4	. WIRE, ELECTRICAL MAKE FROM WIRE P/N M16878/2BLE94 (9 INCHES).....	1
13	MOOZZ	98255	SW28895-2	. WIRE, ELECTRICAL MAKE FROM WIRE P/N M16878/2BLE90 (9 INCHES).....	1
14	PAOZZ	81349	39TB7	. BOARD, TERMINAL .....	1
15	PAOZZ	98255	SW28829-2	. STRIP, MARKING .....	1
16	PBOZZ	98255	SW28892	. WIRING HARNESS, BRANCHED .....	1
17	PBOZZ	98255	SW28891	. WIRING HARNESS, BRANCHED .....	1
18	PAOZZ	96906	MS35207-266	. SCREW, MACHINE .....	8
19	PAOZZ	98255	SW30568	. JUNCTION BOX .....	1
20	PAOZZ	80205	MS35206-219	. SCREW, MACHINE .....	4
21	PAOZZ	80205	MS35206-232	. SCREW, MACHINE .....	4
22	PAOZZ	19207	7731428	. COVER, ELECTRICAL CONNECTOR.....	1
23	PAOZZ	80204	B1821BH025C075N	. SCREW, CAP, HEXAGON HEAD .....	6
24	PAOZZ	80205	MS21044N06	. NUT, SELF-LOCKING, HEXAGON .....	4
25	PAOZZ	81349	RE80G2R00	. RESISTOR, FIXED, WIRE WOUND .....	1
26	PAOZZ	81343	MS25036-157	. TERMINAL, LUG .....	1
27	PAOZZ	81349	M45913/1-4CS3	. NUT, SELF-LOCKING, HEXAGON .....	6
28	PAOZZ	96906	MS51871-13	SCREW, TAPPING .....	6
29	PAOZZ	16764	110730	WASHER, LOCK.....	6
				END OF FIGURE	



SERIAL NUMBERS S001 THRU S203

Figure 1A. Gooseneck Component Assembly - Serial Numbers S001 thru S203

(1) ITEM NO.	(2) SMR CODE	(3) FSCM	(4) PART NUMBER	(5) DESCRIPTION AND USABLE ON CODE (UOC)	(6) QTY
				<b>GROUP 0608 MISCELLANEOUS ITEMS</b> <b>FIG. 1A GOOSENECK COMPONENT ASSEMBLY - SERIAL</b> <b>NUMBERS S001 THRU S203</b>	
1	PAOOZ	98255	SW34740-301	ELECTRONIC COMPONENT ASSEMBLY (USED ON SERIAL NUMBERS S001 THRU S203) .....	1
2	PAOZZ	02929	MR756	. SEMICONDUCTOR DEVICE, DIODE .....	2
3	PAOZZ	81343	AS25036-108	. TERMINAL, LUG .....	4
4	PAOZZ	98255	SW28829-2	. STRIP, MARKING .....	1
5	PAOZZ	58536	AA59125/0339TB12	. TERMINAL BOARD .....	1
6	PAOZZ	80205	MS21044C3	. NUT, SELF-LOCKING, HEXAGON .....	8
7	XDOZZ	98255	SW32253-11	. LEAD, ELECTRICAL .....	1
8	MOOZZ	98255	SW28895-2	. . WIRE, ELECTRICAL MAKE FROM P/N M16878/2BLE90 .....	1
9	PAOZZ	81343	MS25036-112	. . TERMINAL, LUG .....	2
10	PAOZZ	98255	SW34733-301	. LEAD ASSEMBLY, ZENER DIODE .....	1
11	PAOZZ	81349	39TB7	. TERMINAL BOARD .....	1
12	PAOZZ	98255	SW28829-1	. STRIP, MARKING .....	1
13	PBOZZ	98255	SW28892	. WIRING HARNESS, BRANCHED .....	1
14	PBOZZ	98255	SW34736-301	. WIRING HARNESS, BRANCHED .....	1
15	PAOZZ	96906	MS35207-266	. SCREW, MACHINE .....	8
16	PAOZZ	98255	SW30568	. JUNCTION BOX .....	1
17	PAOZZ	19207	7731428	. COVER, ELECTRICAL CONNECTOR .....	1
18	PAOZZ	00365	F98	. SCREW, CAP, HEXAGON HEAD .....	6
19	PAOZZ	81349	M45913/1-4CS3	. NUT, SELF-LOCKING, HEXAGON .....	6
20	PAOZZ	96906	MS51871-13	SCREW, TAPPING .....	6
21	PAOZZ	65035	P49866-11	WASHER, LOCK.....	6
				END OF FIGURE	

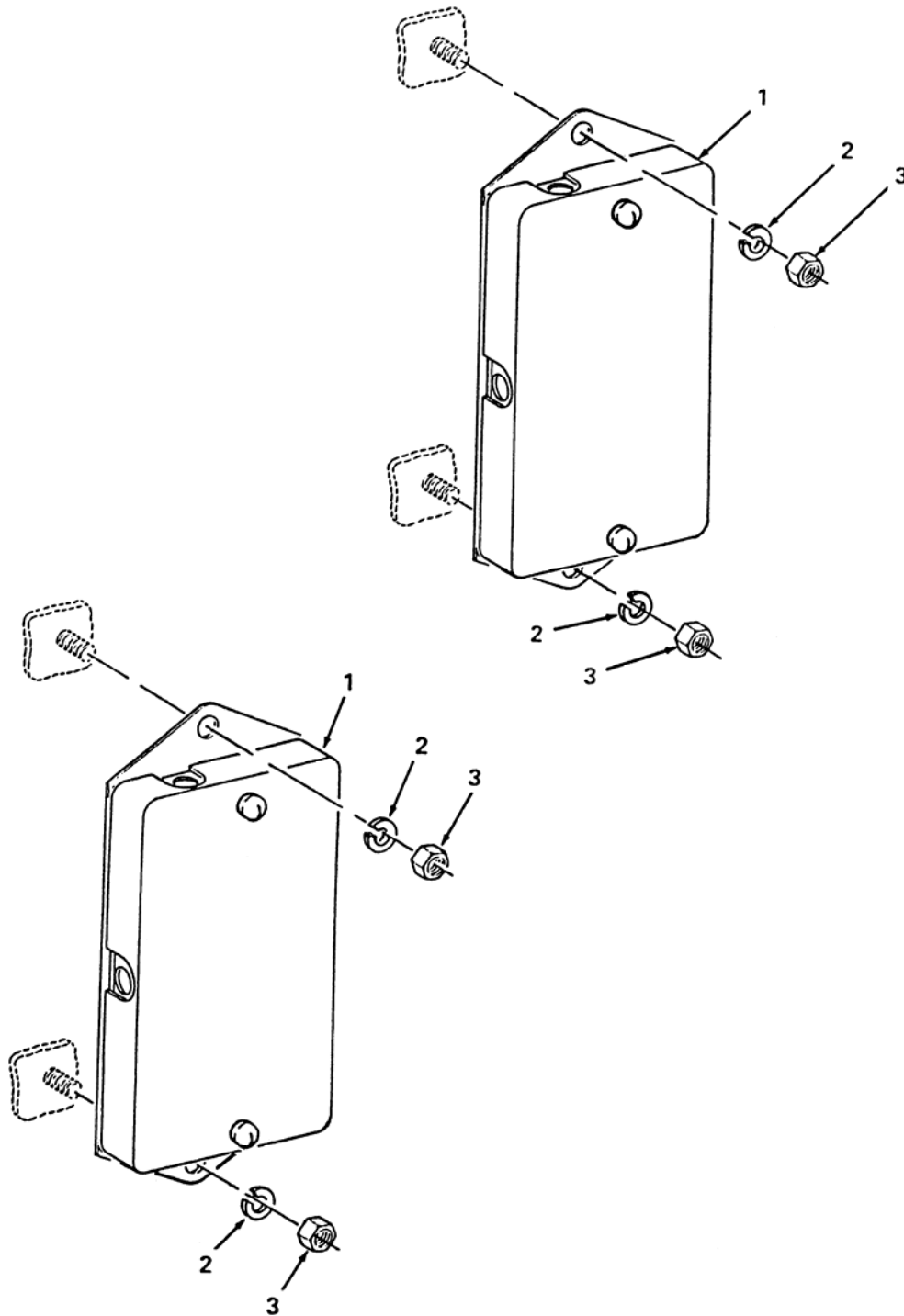

Figure 2. Junction Boxes



**SECTION II**

**TM 9-2330-381-24P**

(1) ITEM NO.	(2) SMR CODE	(3) FSCM	(4) PART NUMBER	(5) DESCRIPTION AND USABLE ON CODE (UOC)	(6) QTY
				<b>GROUP 0608 MISCELLANEOUS ITEMS</b>	
				<b>FIG. 2 JUNCTION BOXES</b>	
<b>1</b>	<b>PAOZZ</b>	<b>98343</b>	<b>21220</b>	<b>TERMINAL, BOX .....</b>	<b>2</b>
<b>2</b>	<b>PAOZZ</b>	<b>96906</b>	<b>MS35338-44</b>	<b>WASHER, LOCK.....</b>	<b>4</b>
<b>3</b>	<b>PAOZZ</b>	<b>96906</b>	<b>MS51967-2</b>	<b>NUT, PLAIN, HEXAGON.....</b>	<b>4</b>
				<b>END OF FIGURE</b>	

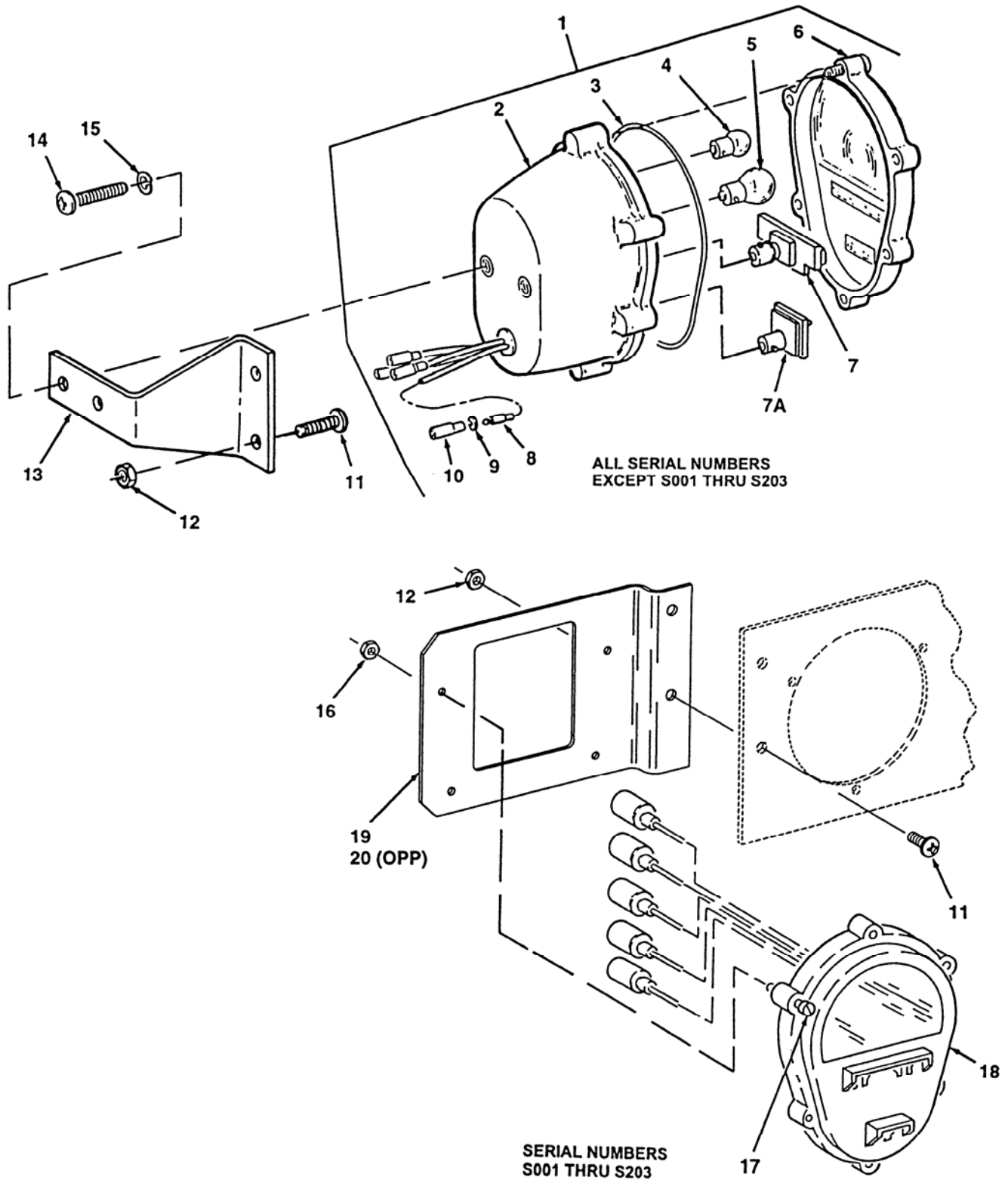

Figure 3. Composite Marker Light

(1) ITEM NO.	(2) SMR CODE	(3) FSCM	(4) PART NUMBER	(5) DESCRIPTION AND USABLE ON CODE (UOC)	(6) QTY
				<b>GROUP 0609 LIGHTS</b>	
				<b>FIG. 3 COMPOSITE MARKER LIGHT</b>	
1	PAOOO	98255	SW34696-301	STOP LIGHT-TAILLIGHT, VEHICULAR (USED ON ALL SERIAL NUMBERS EXCEPT S001 THRU S203) .....	2
2	XAOZZ	19207	11639520	. HOUSING, LIGHT .....	1
3	PAOZZ	19207	11639519-2	. PACKING, PREFORMED .....	1
4	PAOZZ	58536	AA52463-A05	. LAMP, INCANDESCENT .....	1
5	PAOZZ	58536	AA52463-B13	. LAMP, INCANDESCENT .....	1
6	PAOZZ	19207	11639535	. LENS, LIGHT .....	1
7	PAOZZ	19207	12360850-1	. LIGHT, MARKER, CLEARANCE.....	1
7A	PAOZZ	19207	12360870-2	. STOP LIGHT, VEHICULAR .....	1
8	PAOZZ	19204	572929	. CONTACT, ELECTRICAL .....	4
9	PAOZZ	19207	8338567	. WASHER, SLOTTED .....	4
10	PAOZZ	19207	8338566	. SHELL, ELECTRICAL CONNECTOR.....	4
11	PAOZZ	96906	MS35206-281	SCREW, MACHINE.....	2
12	PAOZZ	81349	M45913/1-4CG5C	NUT, SELF-LOCKING, HEXAGON .....	2
13	PAOZZ	98255	SW30208-1	BRACKET, MOUNTING (CURBSIDE) .....	1
	PAOZZ	98255	SW30208-2	BRACKET, MOUNTING (STREETSIDE).....	1
14	PAOZZ	96906	MS35307-358	SCREW, CAP, HEXAGON HEAD.....	2
15	PAOZZ	96906	MS35333-76	WASHER, LOCK.....	2
16	PAOZZ	96906	MS21083C3	NUT, SELF-LOCKING, HEXAGON .....	8
17	PAOZZ	96906	MS35207-267	SCREW, MACHINE.....	8
18	PAOZZ	13548	07240	STOP LIGHT-TAILLIGHT, VEHICULAR (USED ON SERIAL NUMBERS S001 THRU S203) .....	2
19	PAOZZ	98255	SW34729-1	BRACKET, COMPOSITE LIGHT, STREETSIDE .....	1
20	PAOZZ	98255	SW34729-2	BRACKET, COMPOSITE LIGHT, CURBSIDE .....	1
				END OF FIGURE	

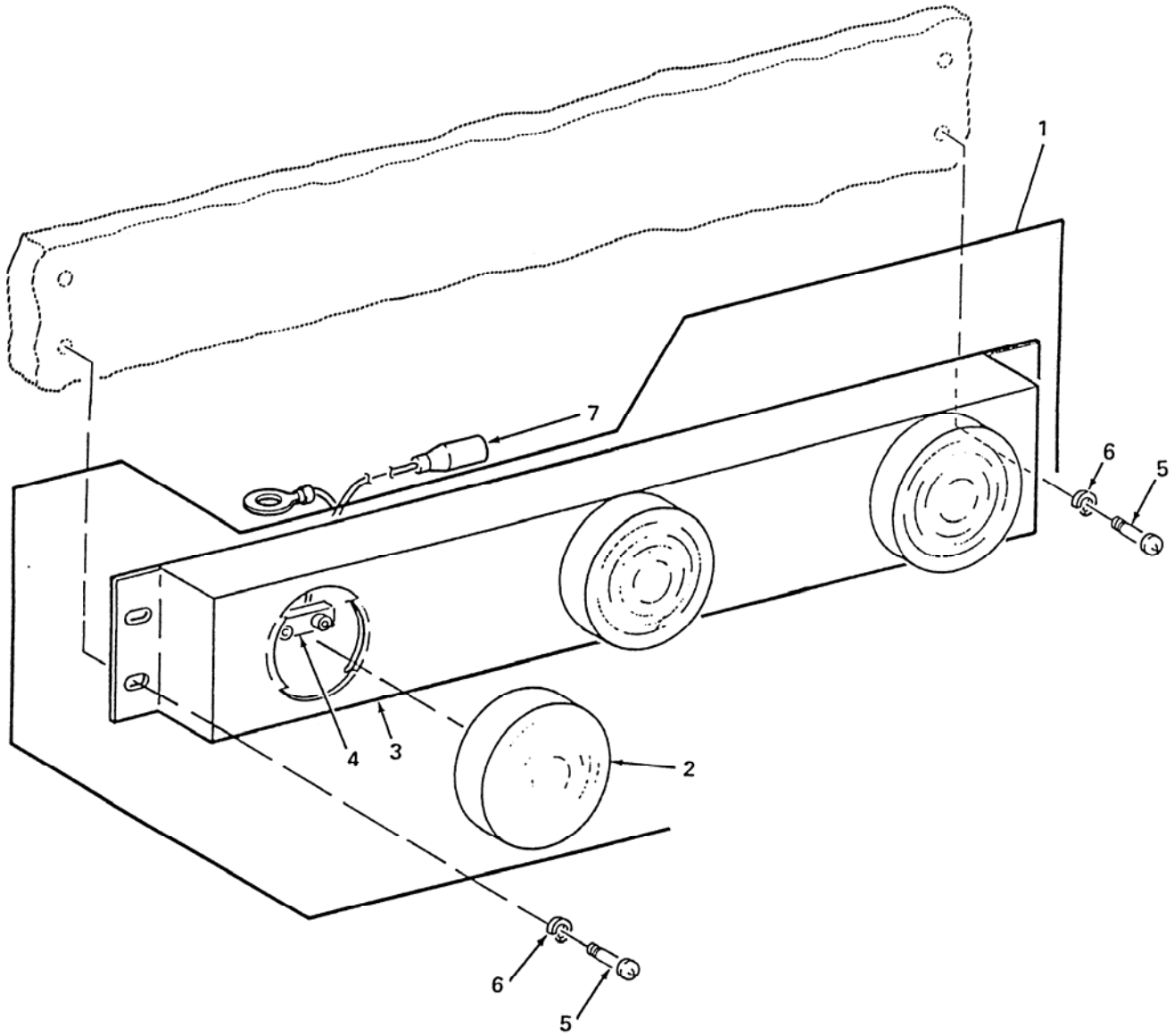
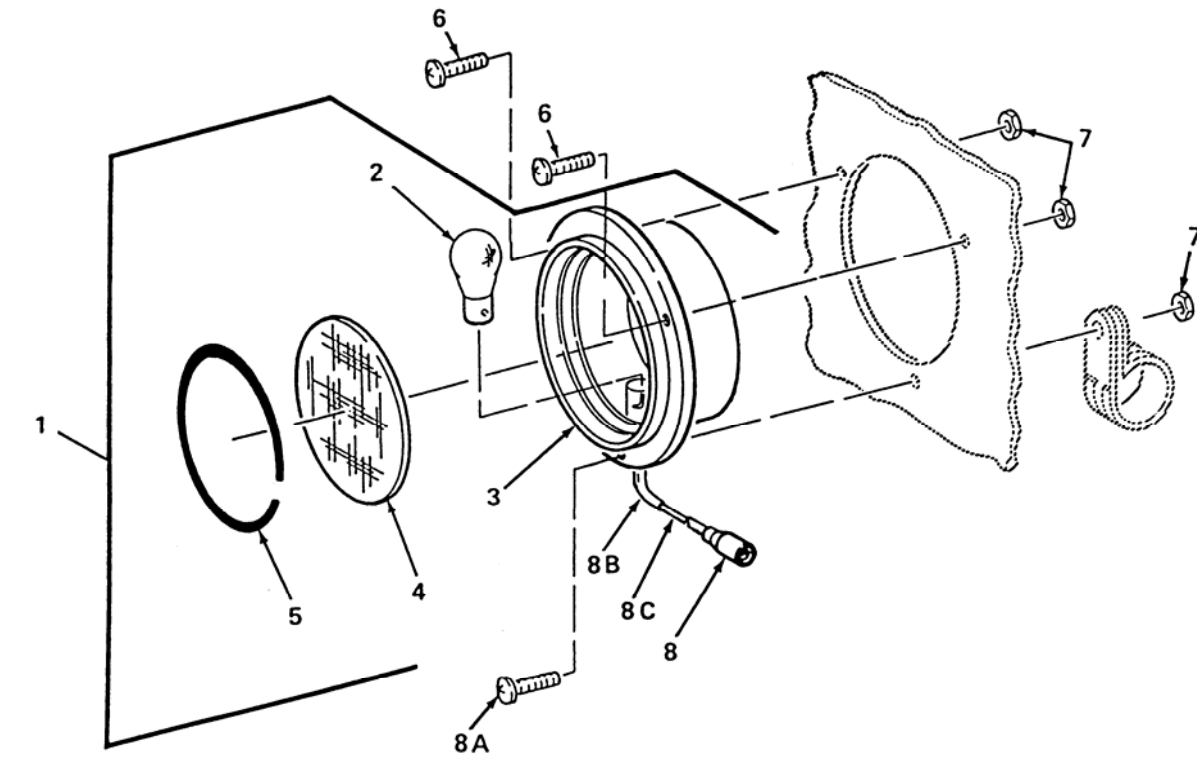
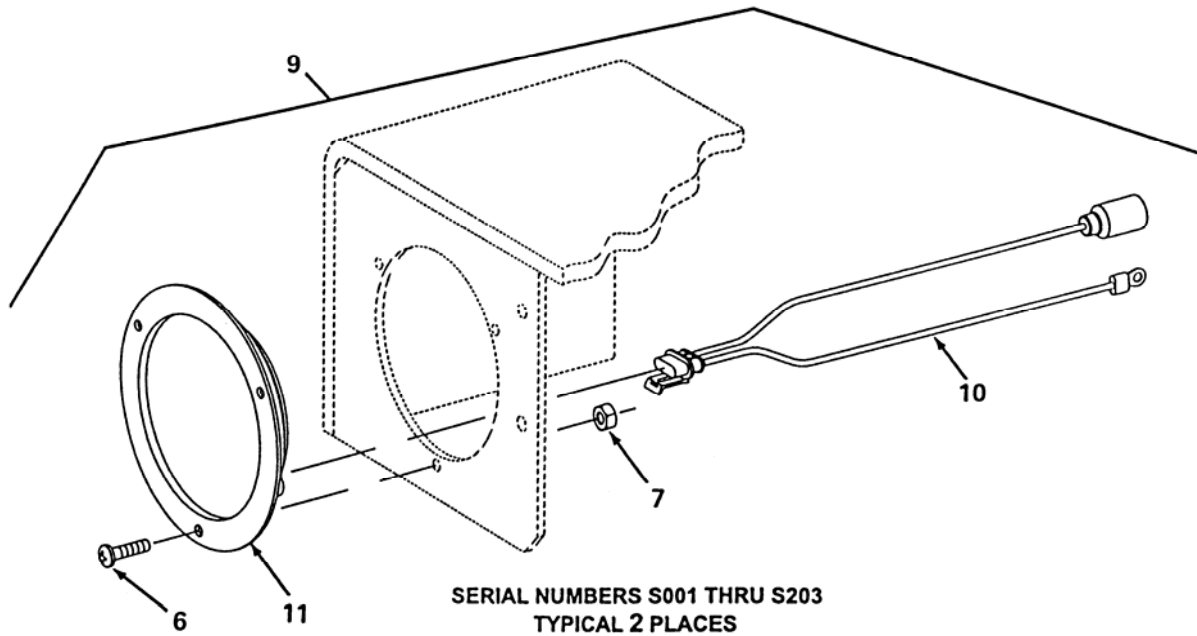

Figure 4. Bar Light Assembly

(1) ITEM NO.	(2) SMR CODE	(3) FSCM	(4) PART NUMBER	(5) DESCRIPTION AND USABLE ON CODE (UOC)	(6) QTY
				<b>GROUP 0609 LIGHTS</b>	
				<b>FIG. 4 BAR LIGHT ASSEMBLY</b>	
1	PAOOZ	13548	10744R	LAMP UNIT, VEHICULAR (USED ON ALL SERIAL NUMBERS EXCEPT S001 THRU S203) .....	1
	PAOOZ	98255	SW34742-301	LAMP UNIT, VEHICULAR (USED ON SERIAL NUMBERS S001 THRU S203).....	1
2	PAOZZ	13548	10004R	. LIGHT, MARKER, CLEARANCE (USED ON 10744R) .....	3
	PAOZZ	13548	30255R	. LAMP, LED (RED), 10-30V (USED ON SW34742-301).....	3
3	PAOZZ	13548	3025	. BRACKET, LIGHT RETENTION (USED ON 10744R) .....	1
	PAOZZ	96968	00798	. BRACKET, LIGHT RETENTION (USED ON SW34742-301).....	1
4	PAOZZ	13548	93906	. LEAD ASSEMBLY, ELECTRICAL (USED ON 10744R).....	3
	PAOZZ	13548	93701	. LEAD ASSEMBLY, ELECTRICAL (USED ON SW34742-301) .....	1
5	PAOZZ	96906	MS51957-63	SCREW, MACHINE.....	4
6	PAOZZ	96906	MS35333-73	WASHER, LOCK.....	4
7	PAOZZ	96906	MS27142-3	CONNECTOR, PLUG, ELECTRICAL.....	1
				<b>END OF FIGURE</b>	



ALL SERIAL NUMBERS EXCEPT S001 THRU S203  
TYPICAL 2 PLACES



SERIAL NUMBERS S001 THRU S203  
TYPICAL 2 PLACES

Figure 5. Stop Light-Taillight

(1) ITEM NO.	(2) SMR CODE	(3) FSCM	(4) PART NUMBER	(5) DESCRIPTION AND USABLE ON CODE (UOC)	(6) QTY
				<b>GROUP 0609 LIGHTS</b> <b>FIG. 5 STOP LIGHT-TAILLIGHT</b>	
1	PAOOZ	13548	80301R	STOP LIGHT-TAILLIGHT, VEHICULAR (USED ON ALL SERIAL NUMBERS EXCEPT S001 THRU S203) .....	1
2	PAOZZ	81348	W-L-00111/64	. LAMP, INCANDESCENT .....	1
3	XAOZZ	98255	SW14346P-1	. HOUSING, LIGHT .....	1
4	PAOZZ	13548	99007R	. LENS, LIGHT .....	1
5	PAOZZ	13548	97904	. RING, RETAINING .....	1
6	PAOZZ	96906	MS35207-265	SCREW, MACHINE .....	3
7	PAOZZ	80205	MS21083-C3	NUT, SELF-LOCKING, HEXAGON .....	3
8	PAOZZ	96906	MS27142-3	CONNECTOR, PLUG, ELECTRICAL .....	1
8A	PAOZZ	96906	MS35207-268	SCREW, MACHINE .....	1
8B	MOOZZ	81349	M23053/5-104-0	INSULATION SLEEVING, ELECTRICAL MAKE FROM P/N M23053/5-104-0 CUT TO 1.25 INCH .....	1
8C	MOOZZ	81349	M23053/5-105-0	INSULATION SLEEVING, ELECTRICAL MAKE FROM P/N M23053/5-105-0 CUT TO 2.00 INCH .....	1
9	PAOZZ	13548	07186	STOP LIGHT-TAILLIGHT, VEHICULAR (USED ON SERIAL NUMBERS S001 THRU S203) .....	2
10	PAOZZ	13548	94598	. LEAD ASSEMBLY, ELECTRICAL (USED ON 07186) .....	1
11	PAOZZ	13548	44326R	. LIGHT EMITTING DIODE, RED (USED ON 07186) .....	1
				END OF FIGURE	

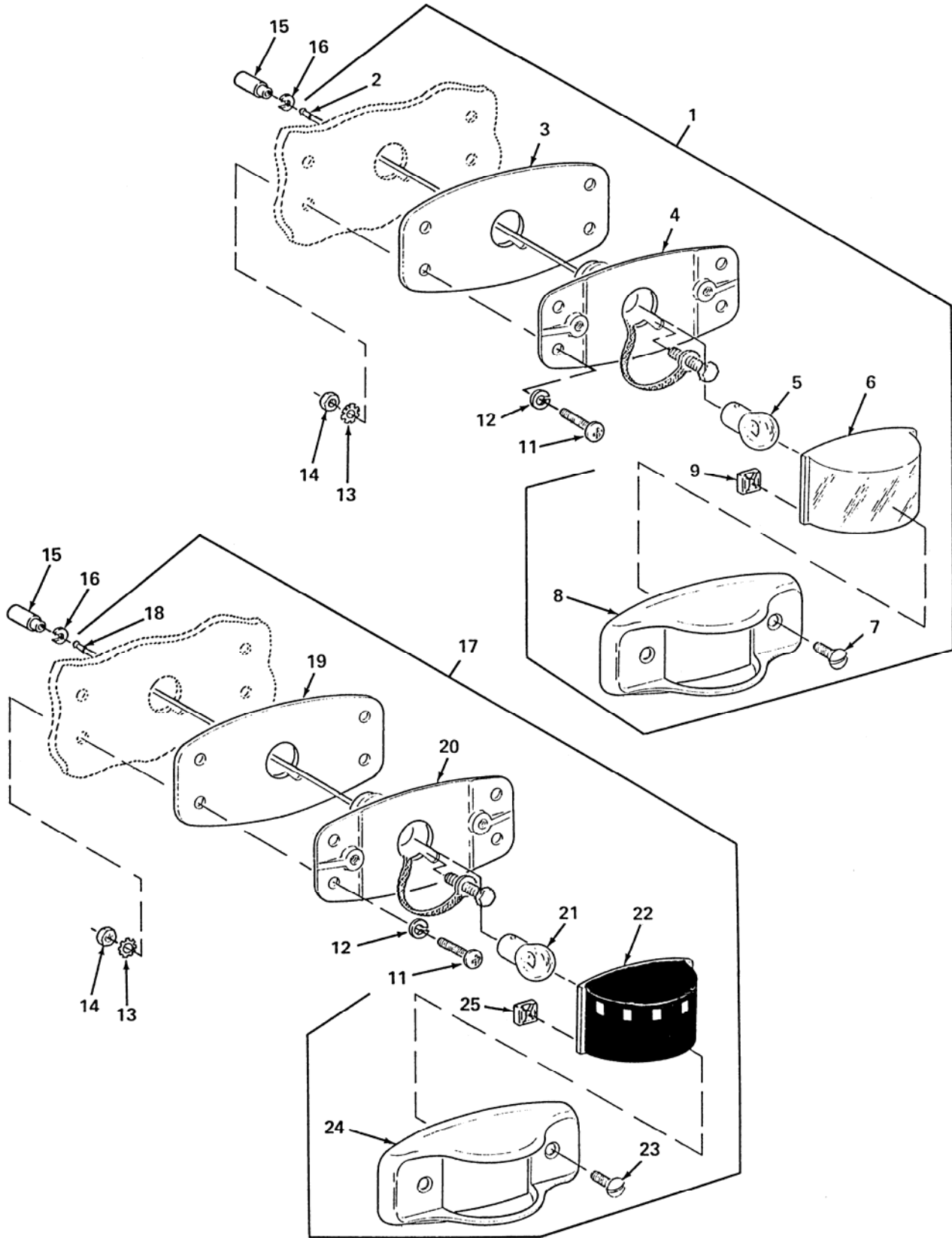

Figure 6. Clearance Lights - All Serial Numbers Except S001 thru S203



(1) ITEM NO.	(2) SMR CODE	(3) FSCM	(4) PART NUMBER	(5) DESCRIPTION AND USABLE ON CODE (UOC)	(6) QTY
				<b>GROUP 0609 LIGHTS</b>	
				<b>FIG. 6 CLEARANCE LIGHTS - ALL SERIAL NUMBERS EXCEPT S001 THRU S203</b>	
1	PAOOZ	96906	MS35423-4	LIGHT, MARKER, CLEARANCE (RED).....	4
	PAOOZ	96906	MS35423-3	LIGHT, MARKER, CLEARANCE (AMBER) .....	4
2	PAOZZ	19204	572929	. CONTACT, ELECTRICAL .....	1
3	PAOZZ	73331	5939841	. FELT, MECHANICAL, PREFORMED .....	1
4	PAOZZ	73331	5939831	. PLATE, MOUNTING, LAMPHOLDER .....	1
5	PAOZZ	58536	AA52463-A04	. LAMP, INCANDESCENT .....	1
6	PAOZZ	96906	MS35421-2	. LENS, LIGHT (RED) (USED ON MS35423-4).....	1
	PAOZZ	96906	MS35421-1	. LENS, LIGHT (AMBER) (USED ON MS35423-3) .....	1
7	PAOZZ	95105	343-0586-000	. SCREW, MACHINE .....	2
8	PAOZZ	96906	MS35423-1	. RETAINER, LENS.....	1
9	PAOZZ	19207	7526796	. PUSH ON NUT.....	2
10		NONE	DELETED	DELETED PART NUMBER .....	
11	PAOZZ	96906	MS35207-265	SCREW, MACHINE.....	48
12	PAOZZ	80205	MS35338-43	WASHER, LOCK.....	12
13	PAOZZ	96906	MS45904-60	WASHER, LOCK.....	12
14	PAOZZ	96906	MS21083C3	NUT, SELF-LOCKING, HEXAGON .....	48
15	PAOZZ	19207	8338566	. SHELL, ELECTRICAL CONNECTOR.....	12
16	PAOZZ	19207	8338567	. WASHER, SLOTTED.....	12
17	PAOOZ	81349	M3976/1-2-R-24	LIGHT, MARKER, CLEARANCE (RED).....	2
	PAOOZ	81349	M3976/1-2-A-24	LIGHT, MARKER, CLEARANCE (AMBER) .....	2
18	PAOZZ	19204	572929	. CONTACT, ELECTRICAL .....	1
19	PAOZZ	73331	5939841	. FELT, MECHANICAL, PREFORMED .....	1
20	PAOZZ	73331	5939831	. PLATE, MOUNTING, LAMPHOLDER .....	1
21	PAOZZ	58536	AA52463-A08	. LAMP, INCANDESCENT .....	1
22	PAOZZ	96906	MS35420-2	. LENS, LIGHT (RED) (USED ON MS35424-2).....	1
	PAOZZ	96906	MS35420-1	. LENS, LIGHT (AMBER) (USED ON MS35424-1) .....	1
23	PAOZZ	95105	346-0586-000	. SCREW, MACHINE .....	2
24	PAOZZ	96906	MS35423-1	. RETAINER, LENS.....	1
25	PAOZZ	19207	7526796	. PUSH ON NUT.....	2
				<b>END OF FIGURE</b>	

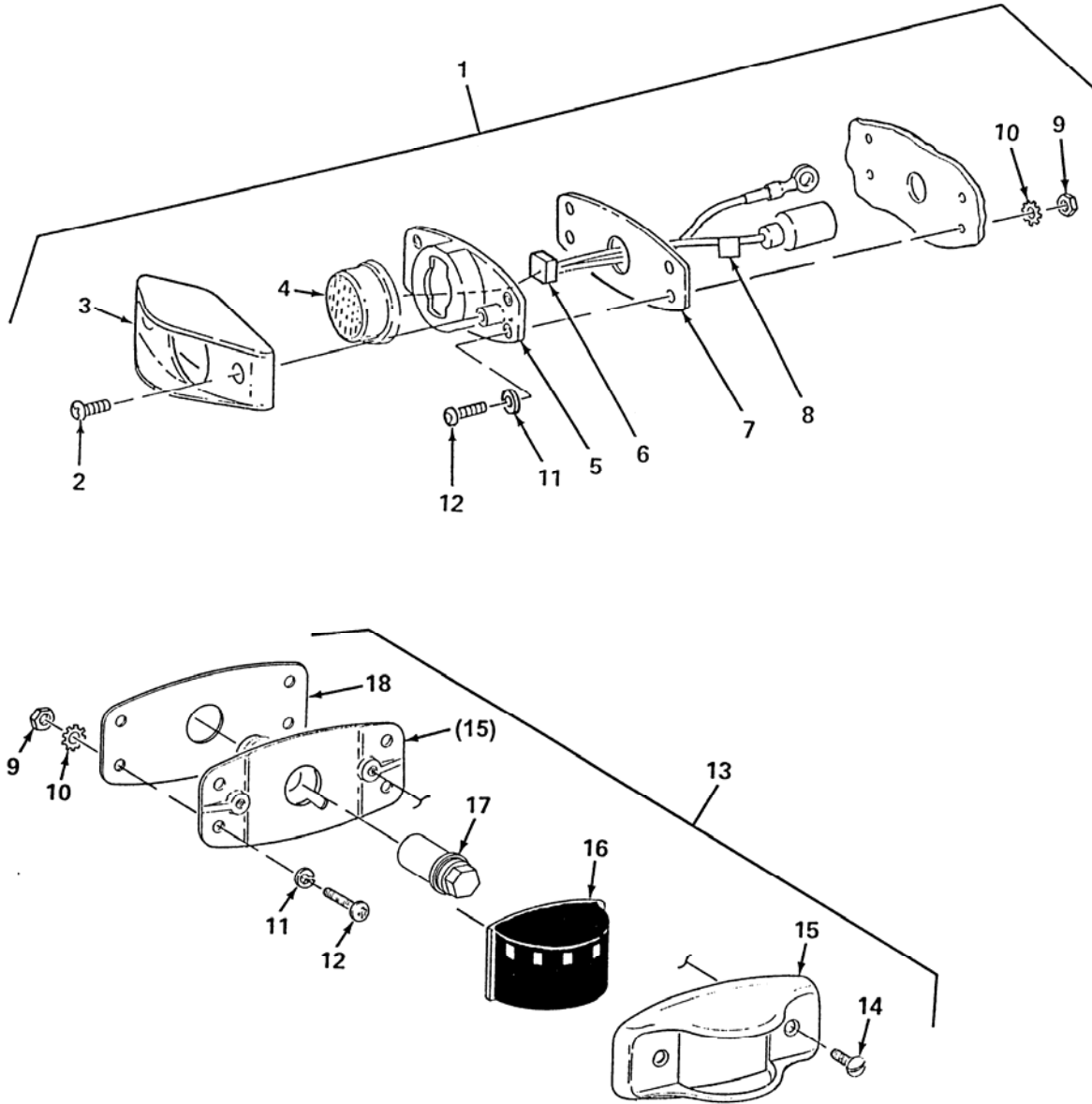

Figure 6A. Clearance Lights-LED - Serial Numbers S001 thru S203

(1) ITEM NO.	(2) SMR CODE	(3) FSCM	(4) PART NUMBER	(5) DESCRIPTION AND USABLE ON CODE (UOC)	(6) QTY
				<b>GROUP 0609 LIGHTS</b>	
				<b>FIG. 6A CLEARANCE LIGHTS-LED - SERIAL NUMBERS S001 THRU S203</b>	
1	PAOZZ	13548	07407	LIGHT, CLEARANCE (AMBER) .....	6
	PAOZZ	13548	07406	LIGHT, CLEARANCE (RED).....	4
2	PAOZZ	80205	MS35207-264	. SCREW, PAN HEAD .....	2
3	PAOZZ	13548	07198	. BRACKET, ARMORED .....	1
4	PAOZZ	13548	30255Y	. LAMP, LED (YELLOW) 10-30V (USED ON 07407).....	1
	PAOZZ	13548	30255R	. LAMP, LED (RED) 10-30V (USED ON 07406).....	1
5	PAOZZ	13548	07197	. BASE, MOUNTING, ELECTRICAL FITTING .....	1
6	PAOZZ	13548	94626	. LEAD ASSEMBLY, ELECTRICAL .....	1
7	PAOZZ	13548	97045	. GASKET.....	1
8	PAOZZ	13548	3542	MARKER, IDENTIFICATION .....	1
9	PAOZZ	96906	MS21083C3	NUT, SELF-LOCKING, HEXAGON .....	56
10	PAOZZ	96906	MS45904-60	WASHER, LOCK.....	14
11	PAOZZ	80205	MS35338-43	WASHER, LOCK.....	14
12	PAOZZ	96906	MS35207-265	SCREW, MACHINE.....	56
13	PAOOZ	81349	M3976/1-2-A-28	LIGHT, MARKER, CLEARANCE (AMBER) .....	2
	PAOOZ	96906	M3976/1-2-R-28	LIGHT, MARKER, CLEARANCE (RED).....	2
14	PAOZZ	96906	MS35206-261	. SCREW, MACHINE .....	2
15	PAOZZ	96906	MS35422-1	. LIGHT, MARKER, CLEARANCE.....	1
16	PAOZZ	96906	MS35420-1	. LENS, LIGHT (AMBER) (USED ON M3976/1-2-A-28).....	1
	PAOZZ	96906	MS35420-2	. LENS, LIGHT (RED) (USED ON M3976/1-2-R-28) .....	1
17	PAOZZ	19207	12360895-2	. LIGHT EMITTING DIODE (USED ON M3976/1-2-A-28) .....	1
	PAOZZ	19207	12360895-1	. LIGHT EMITTING DIODE (USED ON M3976/1-2-R-28) .....	1
18	PAOZZ	73331	5939841	. FELT, MECHANICAL, PREFORMED .....	1
				END OF FIGURE	

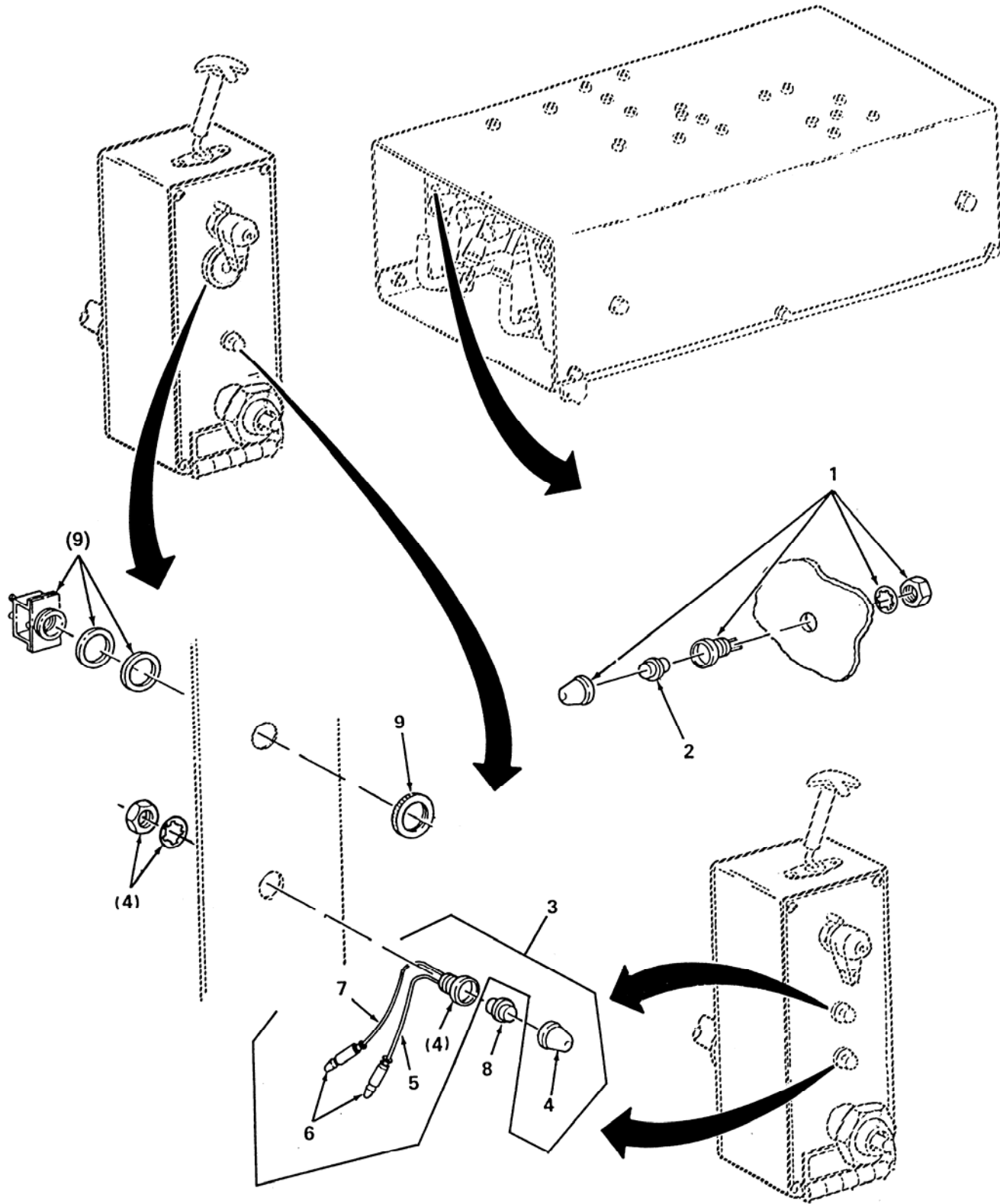

Figure 7. Indicator Lights

(1) ITEM NO.	(2) SMR CODE	(3) FSCM	(4) PART NUMBER	(5) DESCRIPTION AND USABLE ON CODE (UOC)	(6) QTY
				<b>GROUP 0609 LIGHTS</b>	
				<b>FIG. 7 INDICATOR LIGHTS</b>	
1	PAOZZ	81349	LH89/1-LC35RN2	LIGHT, INDICATOR .....	1
2	PAOZZ	83330	330	LAMP, INCANDESCENT .....	1
3	PAOOO	98255	SW31790	LIGHT, INDICATOR (USED ON EB300-D).....	1
	PAOOO	98255	SW31790	LIGHT, INDICATOR (USED ON EB300-E).....	2
4	PAOZZ	81349	LH89/1-LC35RN2	. LIGHT, INDICATOR.....	1
5	MOOZZ	98255	SW31786-2	. WIRE, ELECTRICAL MAKE FROM WIRE P/N R-59138 .....	1
6	PAOZZ	75347	C-19303	. TERMINAL, QUICK DISCONNECT.....	2
7	MOOZZ	98255	SW31786-3	. WIRE, ELECTRICAL MAKE FROM WIRE P/N 59083R .....	1
8	PAOZZ	83330	330	LAMP, INCANDESCENT .....	1
9	PAOZZ	3H244	14279-65952	GLOW PLUG (USED ON EB300-D).....	1
				<b>END OF FIGURE</b>	



(1) ITEM NO.	(2) SMR CODE	(3) FSCM	(4) PART NUMBER	(5) DESCRIPTION AND USABLE ON CODE (UOC)	(6) QTY
				<b>GROUP 0612 BATTERIES, STORAGE (WET OR DRY) FIG. 8 BATTERY INSTALLATION</b>	
1	PAOZZ	80205	MS17829-4C	NUT, SELF-LOCKING, HEXAGON .....	2
2	PAOZZ	96906	MS27183-10	WASHER, FLAT.....	2
3	PAOZZ	98255	SW33525	RETAINER, BATTERY.....	1
4	PCOZF	19207	6TMF/TYPEII	BATTERY, STORAGE .....	1
5	PAOZZ	98255	SW33545	BOLT, HOOK.....	2
6	PAOZZ	98255	SW33368	LEAD, STORAGE BATTERY NEGATIVE .....	1
7	PAOZZ	96906	MS27183-12	WASHER, FLAT.....	1
8	PAOZZ	58961	23517	CABLE NIPPLE, ELECTRICAL.....	1
				END OF FIGURE	

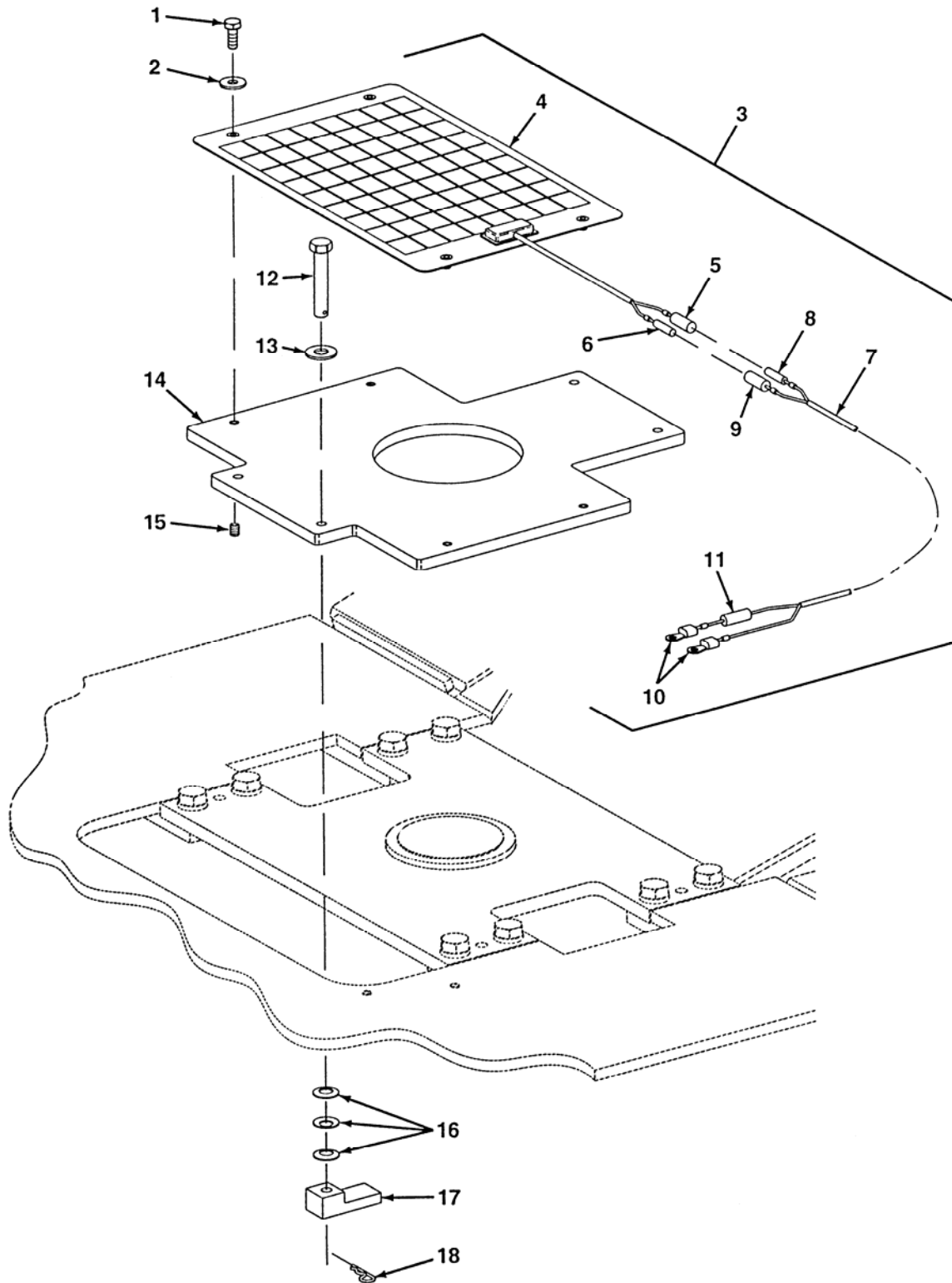

Figure 8A. Solar Battery Charger Kit - Serial Numbers S001 thru S203



(1) ITEM NO.	(2) SMR CODE	(3) FSCM	(4) PART NUMBER	(5) DESCRIPTION AND USABLE ON CODE (UOC)	(6) QTY
				<b>GROUP 0612 BATTERIES, STORAGE (WET OR DRY) FIG. 8A SOLAR BATTERY CHARGER KIT - SERIAL NUMBERS S001 THRU S203</b>	
1	PAOZZ	80205	MS90725-5	SCREW, CAP, HEXAGON HEAD.....	4
2	PAOZZ	96906	MS27183-52	WASHER, FLAT.....	4
3	PAOOZ	09GZ5	VC4-M1000	CHARGER KIT, BATTERY, SOLAR .....	1
4	PAOOO	09GZ5	VC4-M1000-SPA	PANEL, SOLAR .....	1
5	PAOZZ	96906	MS27142-3	. CONNECTOR, PLUG, ELECTRICAL.....	1
6	PAOZZ	96906	MS27144-2	. CONNECTOR, PLUG, ELECTRICAL.....	1
7	PAOOZ	09GZ5	VC4-M1000-BCA	HARNESS, WIRING.....	1
8	PAOZZ	96906	MS27144-2	. CONNECTOR, PLUG, ELECTRICAL.....	1
9	PAOZZ	96906	MS27142-3	. CONNECTOR, PLUG, ELECTRICAL.....	1
10	PAOZZ	96906	MS20659-163	. TERMINAL, LUG .....	2
11	PAOZZ	81349	F028250V3A	. FUSE, CARTRIDGE.....	1
12	PAOZZ	96906	MS51105-364	SCREW, CAP, HEXAGON HEAD.....	4
13	PAOZZ	96906	MS27183-57	WASHER, FLAT.....	4
14	PBOOZ	98255	SW34756-301	PLATE ASSEMBLY, MOUNTING.....	1
15	PAOZZ	96906	MS51830-106L	. INSERT, SCREW THREAD.....	4
16	PAOZZ	81349	M12133/1-6P	WASHER, SPRING TENSION .....	12
17	PAOZZ	98255	SW34758-301	CLAMP, TOE.....	4
18	PAOZZ	96652	21-04	LOCK PIN .....	4
				END OF FIGURE	

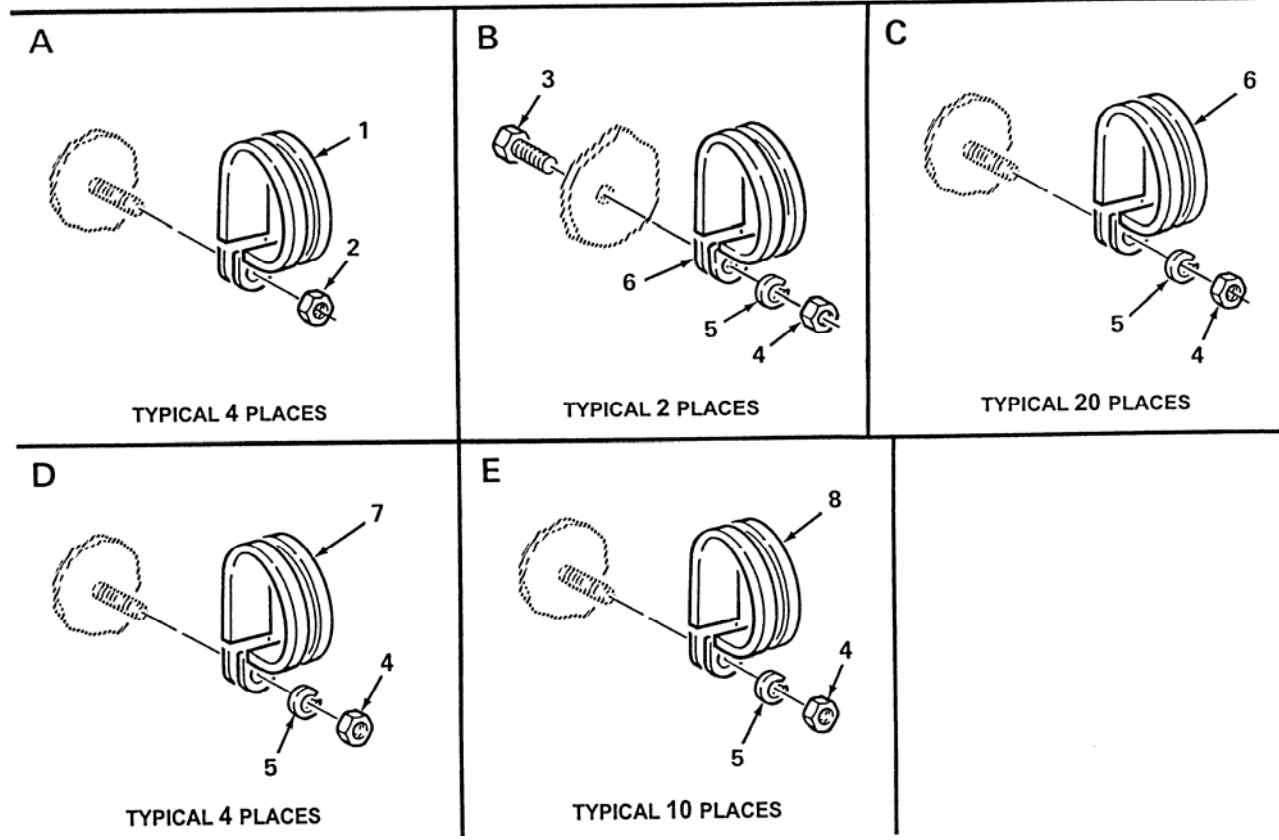
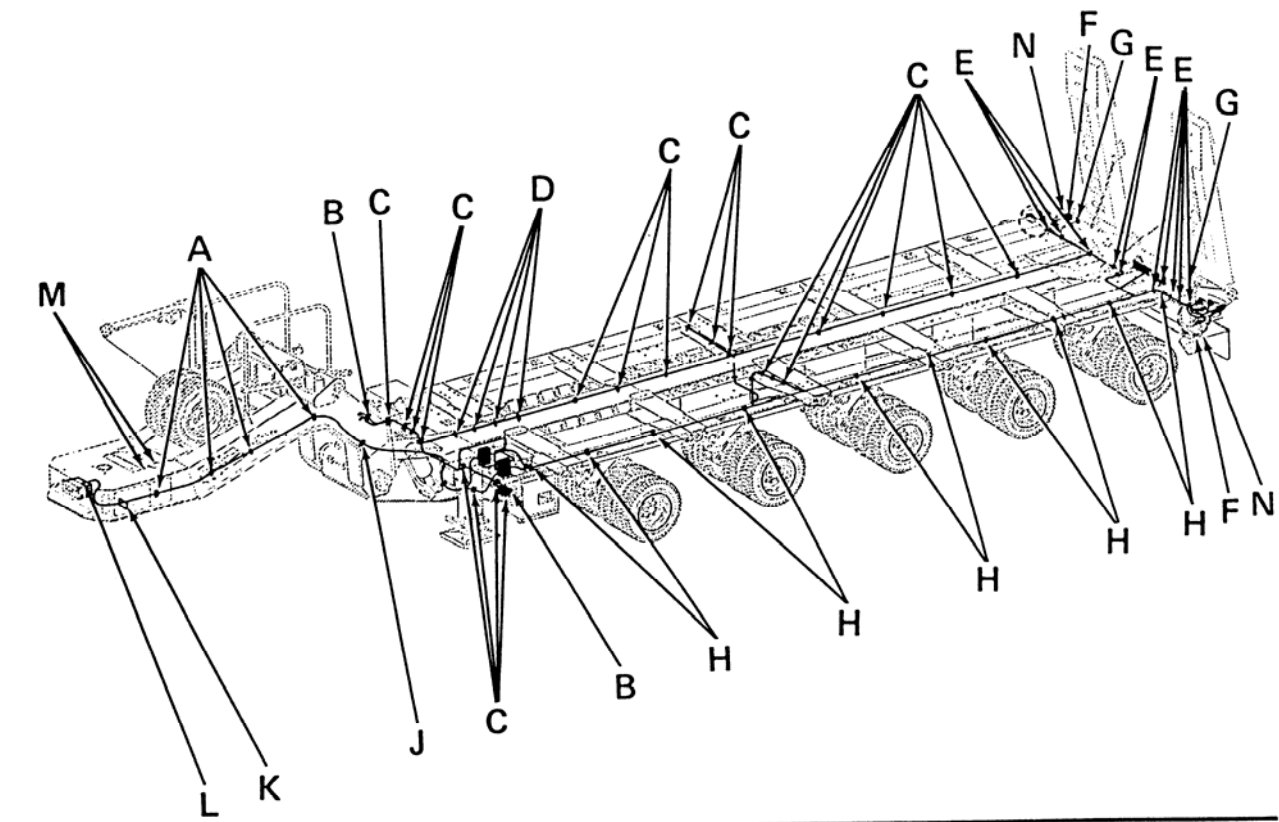

Figure 9. Wiring Harness Clamp and Grommet Installation (Sheet 1 of 3)

(1) ITEM NO.	(2) SMR CODE	(3) FSCM	(4) PART NUMBER	(5) DESCRIPTION AND USABLE ON CODE (UOC)	(6) QTY
				<b>GROUP 0613 HULL OR CHASSIS WIRING HARNESS FIG. 9 WIRING HARNESS CLAMP AND GROMMET INSTALLATION</b>	
1	PAOZZ	81343	AS21919WDG14	CLAMP, LOOP .....	4
2	PAOZZ	80205	MS21044N3	NUT, SELF-LOCKING, HEXAGON .....	8
3	PAOZZ	96906	MS35207-265	SCREW, MACHINE.....	15
4	PAOZZ	96906	MS35650-302	NUT, PLAIN, HEXAGON.....	54
5	PAOZZ	80205	MS35338-43	WASHER, LOCK.....	54
6	PAOZZ	81343	AS21919WDG4	CLAMP, LOOP.....	28
7	PAOZZ	96906	MS21919-12	CLAMP, LOOP.....	4
8	PAOZZ	81343	AS21919WDG10	CLAMP, LOOP.....	10

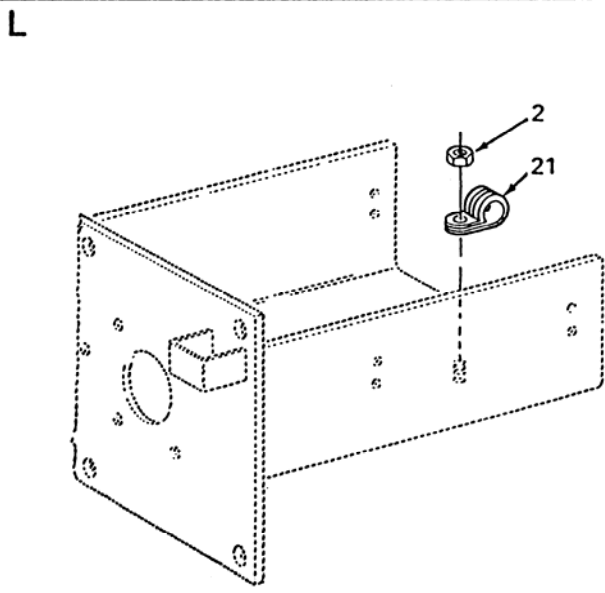
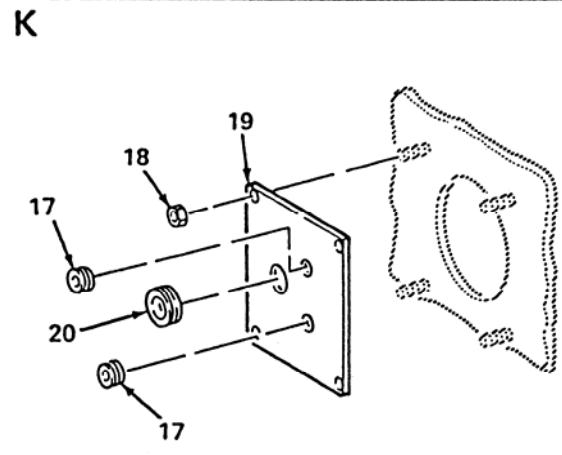
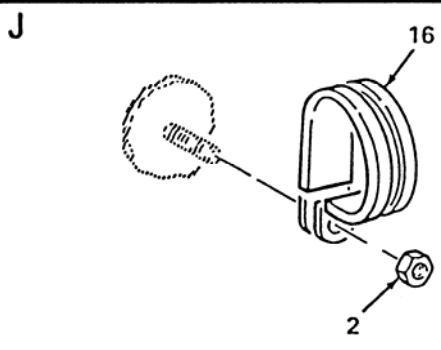
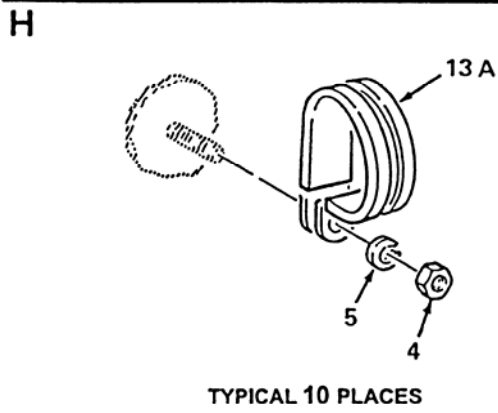
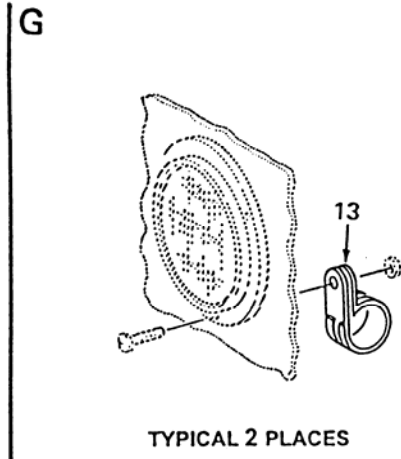
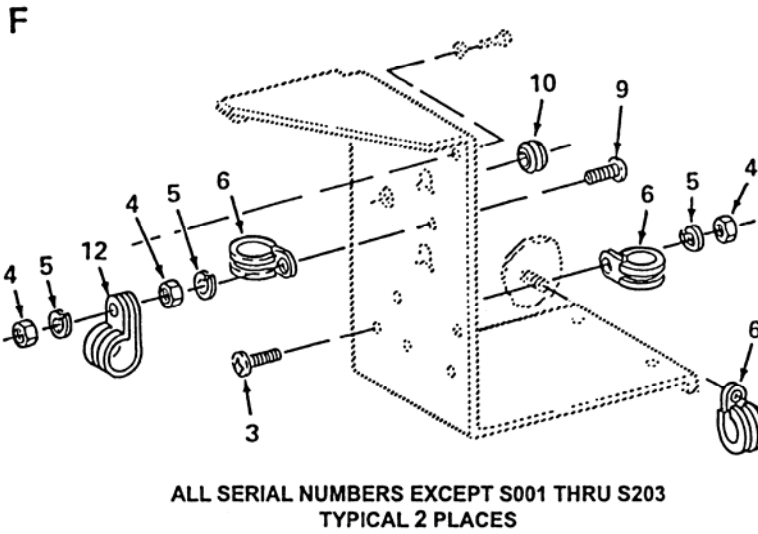
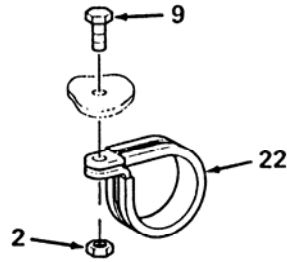

Figure 9. Wiring Harness Clamp and Grommet Installation (Sheet 2 of 3)

(1) ITEM NO.	(2) SMR CODE	(3) FSCM	(4) PART NUMBER	(5) DESCRIPTION AND USABLE ON CODE (UOC)	(6) QTY
				<b>GROUP 0613 HULL OR CHASSIS WIRING HARNESS FIG. 9 WIRING HARNESS CLAMP AND GROMMET INSTALLATION</b>	
9	PAOZZ	96906	MS35207-267	SCREW, MACHINE.....	3
10	PAOZZ	96906	MS35489-75	GROMMET, NONMETALLIC.....	2
11		NONE	DELETED	DELETED PART NUMBER .....	
12	PAOZZ	81343	AS21919WDG22	CLAMP, LOOP.....	2
13	PAOZZ	81343	AS21919WDG28	CLAMP, LOOP.....	2
13A	PAOZZ	96906	MS21334-31	CLAMP, LOOP.....	10
14		NONE	DELETED	DELETED PART NUMBER .....	
15		NONE	DELETED	DELETED PART NUMBER .....	
16	PAOZZ	81343	AS21919WDG16	CLAMP, LOOP (STREETSIDE ONLY).....	1
17	PAOZZ	96906	MS35489-42	GROMMET, NONMETALLIC.....	2
18	PAOZZ	81349	M45913/1-4CS3	NUT, SELF-LOCKING, HEXAGON .....	4
19	PBOZZ	98255	SW28871	PLATE, MOUNTING .....	1
20	PAOZZ	96906	MS35489-156	GROMMET, NONMETALLIC.....	1
21	PAOZZ	81343	AS21919WDG7	CLAMP, LOOP.....	1

M



SERIAL NUMBERS S001 THRU S203  
TYPICAL 2 PLACES

N

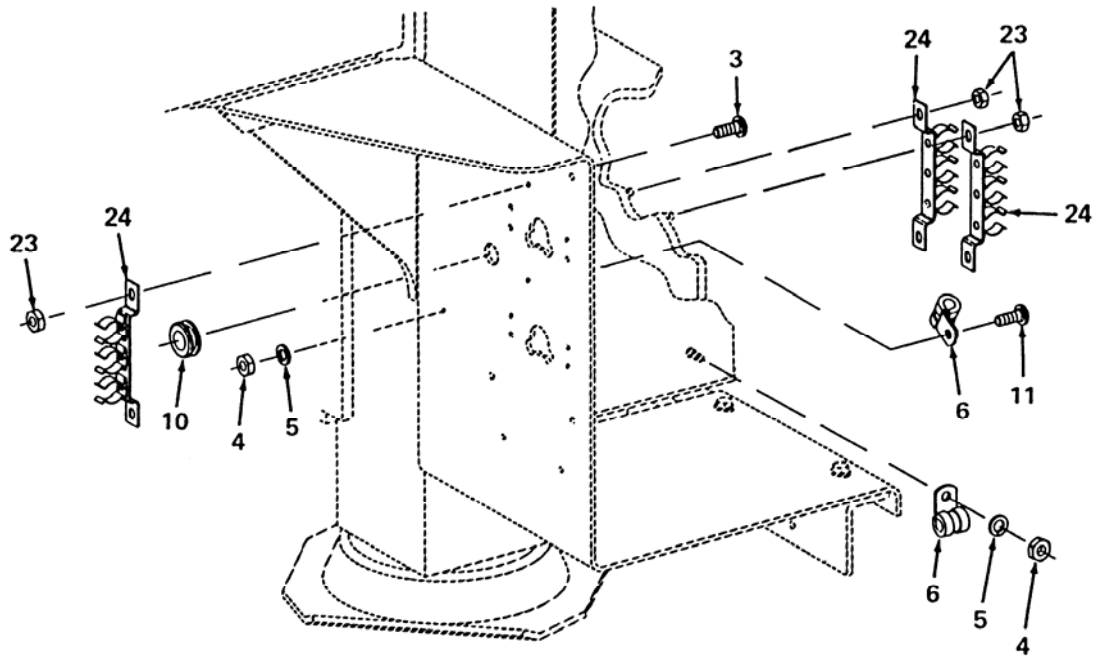

SERIAL NUMBERS S001 THRU S203  
TYPICAL 2 PLACES

Figure 9. Wiring Harness Clamp and Grommet Installation (Sheet 3 of 3)

(1) ITEM NO.	(2) SMR CODE	(3) FSCM	(4) PART NUMBER	(5) DESCRIPTION AND USABLE ON CODE (UOC)	(6) QTY
22 23 24	PAOZZ PAOZZ PAOZZ	81343 80205 98255	AS21919WDG8 MS21083-C3 SW34734-301	<b>GROUP 0613 HULL OR CHASSIS WIRING HARNESS</b> <b>FIG. 9 WIRING HARNESS CLAMP AND GROMMET INSTALLATION</b>  CLAMP, LOOP ..... NUT, SELF-LOCKING, HEXAGON ..... CLIP ASSEMBLY.....  <p style="text-align: center;">END OF FIGURE</p>	2 12 6

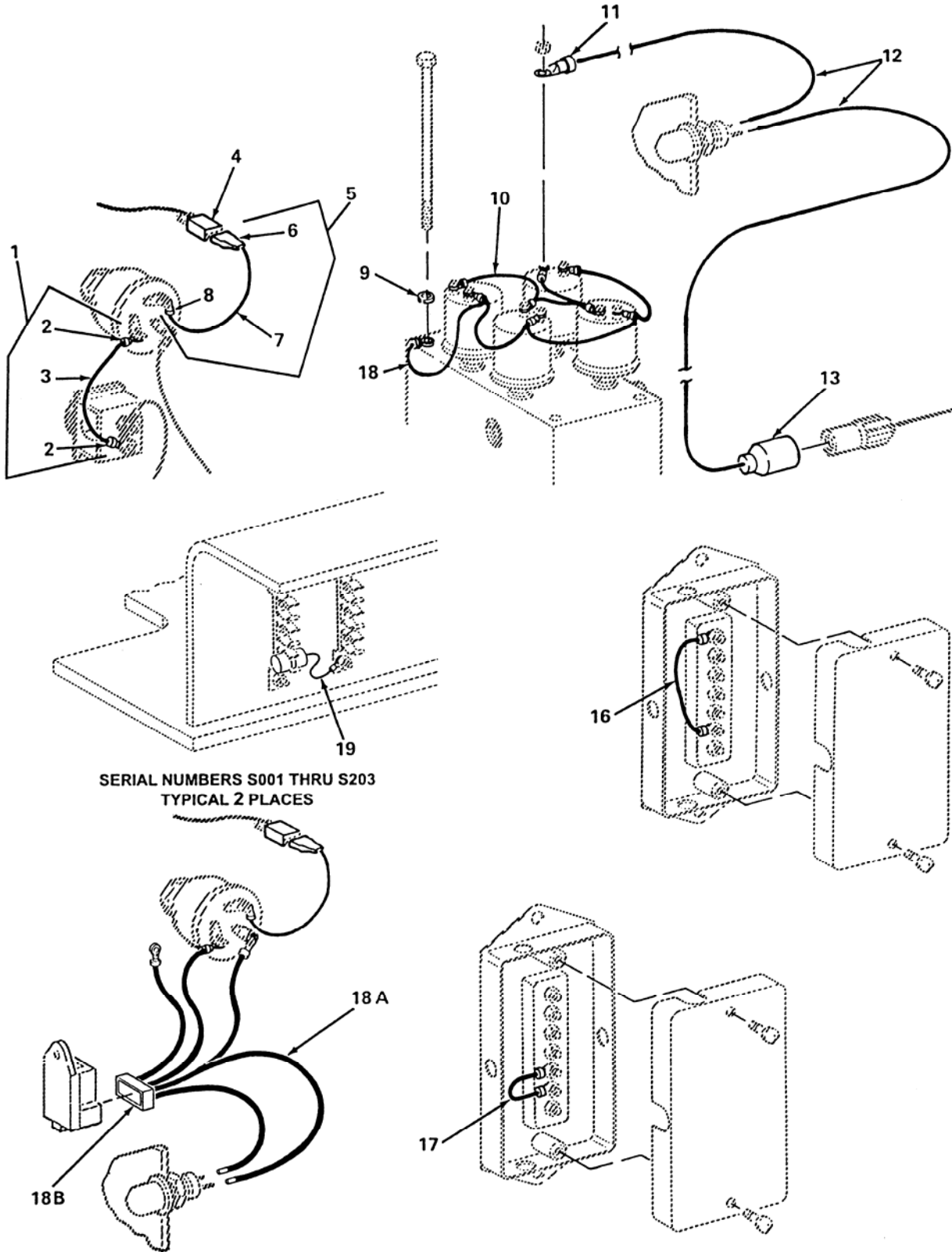

Figure 10. Jumper Wires



(1) ITEM NO.	(2) SMR CODE	(3) FSCM	(4) PART NUMBER	(5) DESCRIPTION AND USABLE ON CODE (UOC)	(6) QTY
				<b>GROUP 0613 HULL OR CHASSIS WIRING HARNESS FIG. 10 JUMPER WIRES</b>	
1	AOOOO	98255	SW31785	LEAD, ELECTRICAL (USED ON EB300-D).....	1
2	PAOZZ	81343	MS25036-112	. TERMINAL, LUG .....	2
3	MOOZZ	98255	SW31788-2	. WIRE, ELECTRICAL MAKE FROM WIRE P/N R-60934 .....	1
4	PAOZZ	52845	233959	SEMICONDUCTOR DEVICE, DIODE.....	1
5	AOOOO	98255	SW31792	LEAD, ELECTRICAL .....	1
6	PAOZZ	00779	42845-2	TERMINAL, QUICK DISCONNECT .....	1
7	MOOZZ	98255	SW31786-3	. WIRE, ELECTRICAL MAKE FROM WIRE P/N R-59083 .....	1
8	PAOZZ	81343	MS25036-108	. TERMINAL, LUG .....	1
9	PAOZZ	96906	MS35335-34	WASHER, LOCK.....	1
10	XDOZZ	98255	SW32255	LEAD, ELECTRICAL .....	1
11	PAOZZ	81343	MS25036-108	TERMINAL, LUG.....	1
12	MOOZZ	98255	SW28898-5	WIRE, ELECTRICAL MAKE FROM WIRE P/N M16878/2BJE96 .....	1
13	PAOZZ	96906	MS27142-3	CONNECTOR, PLUG, ELECTRICAL .....	1
14		NONE	DELETED	DELETED PART NUMBER .....	
15		NONE	DELETED	DELETED PART NUMBER .....	
16	XDOZZ	98255	SW32253-1	LEAD, ELECTRICAL .....	1
17	XDOZZ	98255	SW32253-2	LEAD, ELECTRICAL .....	1
18	XDOZZ	98255	SW32254	LEAD, ELECTRICAL .....	1
18A	AOOOO	S4532	16662-6583-WH	WIRING HARNESS, BRANCHED (USED ON EB300-E).....	1
18B	PAOZZ	S4532	16662-6583-0	CONNECTOR, PLUG, ELECTRICAL (USED ON EB300-E).....	1
19	PAOZZ	98255	SW34731-301	LEAD, ELECTRICAL .....	2
				<b>END OF FIGURE</b>	

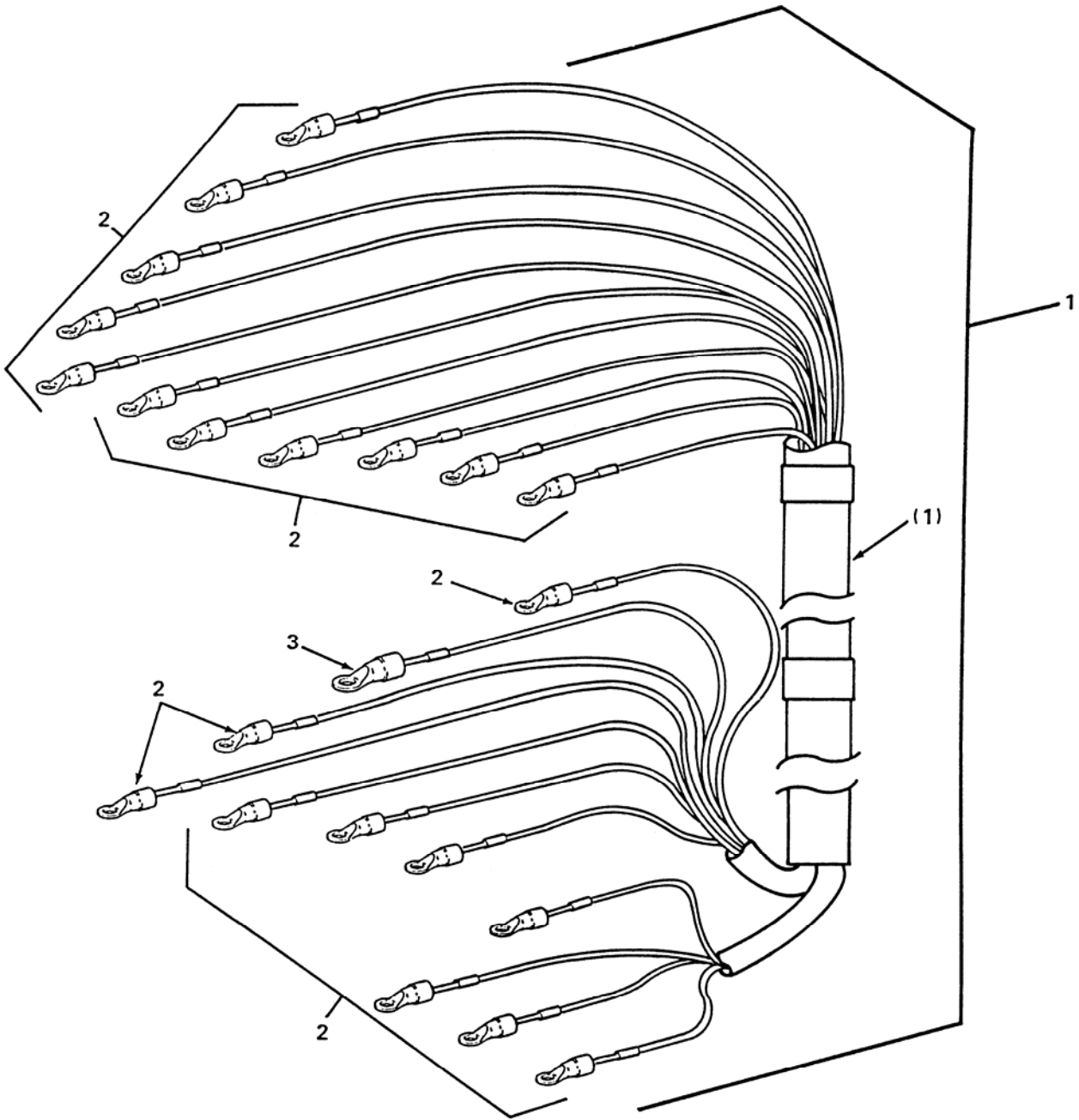

Figure 11. Wiring Harness (W1)

(1) ITEM NO.	(2) SMR CODE	(3) FSCM	(4) PART NUMBER	(5) DESCRIPTION AND USABLE ON CODE (UOC)	(6) QTY
				<b>GROUP 0613 HULL OR CHASSIS WIRING HARNESS FIG. 11 WIRING HARNESS (W1)</b>	
<b>1</b>	<b>PAOOO</b>	<b>98255</b>	<b>SW30566</b>	<b>WIRING HARNESS, BRANCHED .....</b>	<b>1</b>
<b>2</b>	<b>PAOZZ</b>	<b>81343</b>	<b>MS25036-112</b>	<b>. TERMINAL, LUG .....</b>	<b>21</b>
<b>3</b>	<b>PAOZZ</b>	<b>81343</b>	<b>MS25036-157</b>	<b>. TERMINAL, LUG .....</b>	<b>1</b>
				<b>END OF FIGURE</b>	

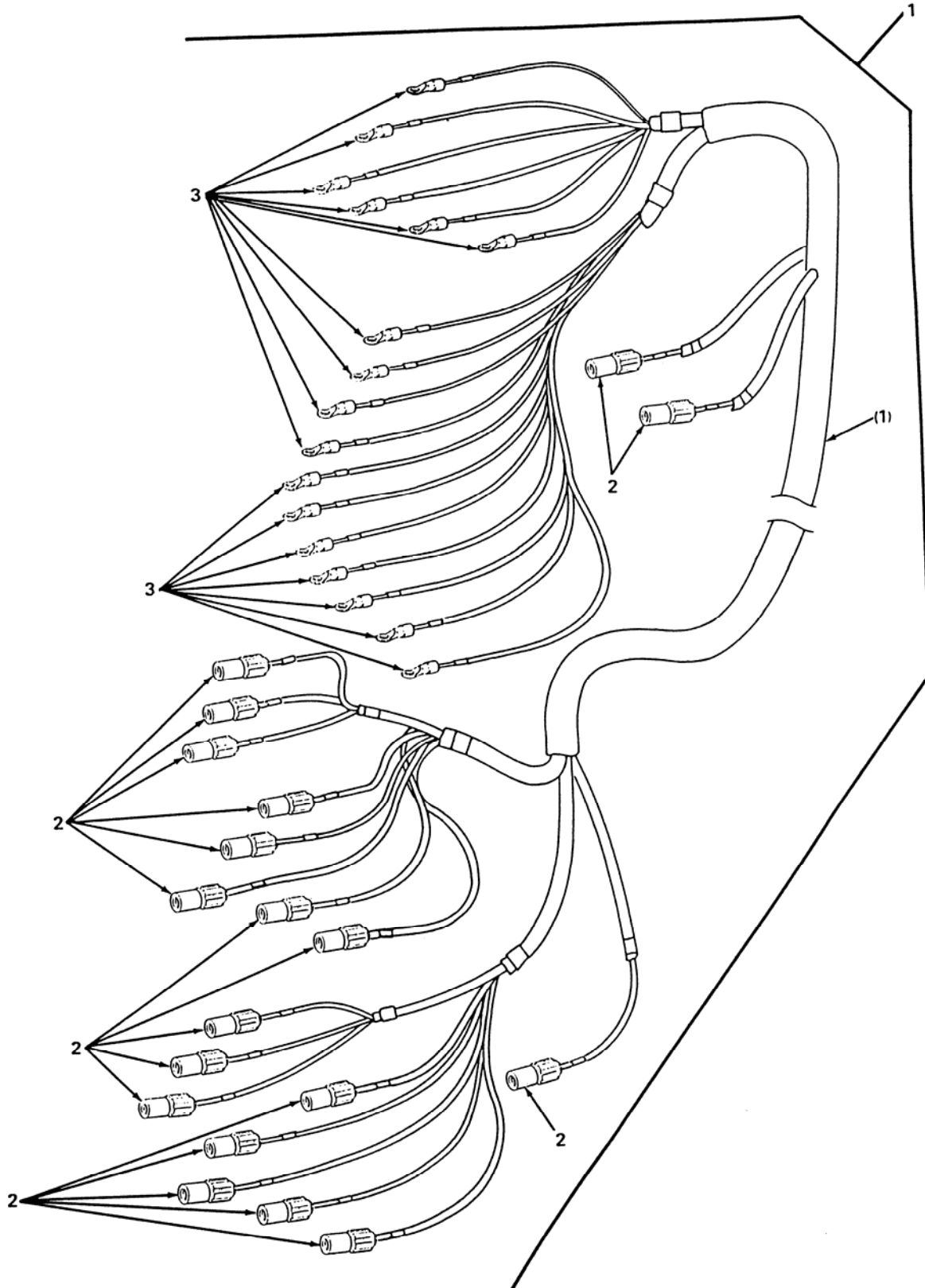

Figure 12. Wiring Harness (W2)

(1) ITEM NO.	(2) SMR CODE	(3) FSCM	(4) PART NUMBER	(5) DESCRIPTION AND USABLE ON CODE (UOC)	(6) QTY
				<p><b>GROUP 0613 HULL OR CHASSIS WIRING HARNESS</b>  <b>FIG. 12 WIRING HARNESS (W2)</b></p>	
1	PAOOO	98255	SW34250	WIRING HARNESS, BRANCHED .....	1
2	PAOZZ	96906	MS27144-2	. CONNECTOR, PLUG, ELECTRICAL.....	19
3	PAOZZ	81343	MS25036-108	. TERMINAL, LUG .....	17
				<p><b>END OF FIGURE</b></p>	

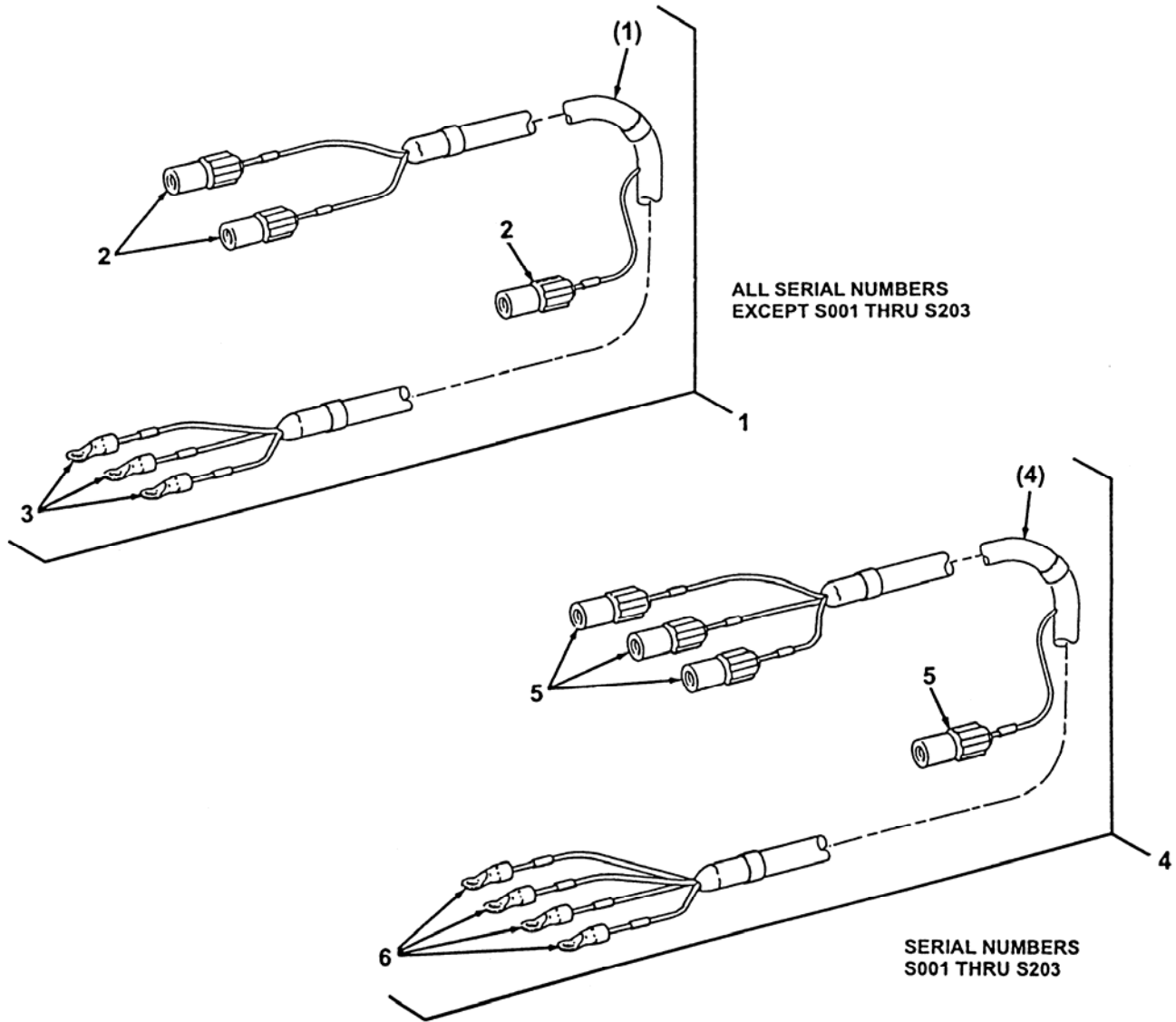

Figure 13. Wiring Harness (W3)

(1) ITEM NO.	(2) SMR CODE	(3) FSCM	(4) PART NUMBER	(5) DESCRIPTION AND USABLE ON CODE (UOC)	(6) QTY
				<b>GROUP 0613 HULL OR CHASSIS WIRING HARNESS FIG. 13 WIRING HARNESS (W3)</b>	
1	PAOOO	98255	SW34249	WIRING HARNESS, BRANCHED .....	1
2	PAOZZ	96906	MS27144-2	. CONNECTOR, PLUG, ELECTRICAL.....	3
3	PAOZZ	81343	MS25036-108	. TERMINAL, LUG .....	3
4	PAOOO	98255	SW34753-301	WIRING HARNESS, BRANCHED .....	1
5	PAOZZ	96906	MS27144-2	. CONNECTOR, PLUG, ELECTRICAL.....	4
6	PAOZZ	81343	MS25036-108	. TERMINAL, LUG .....	4
				END OF FIGURE	

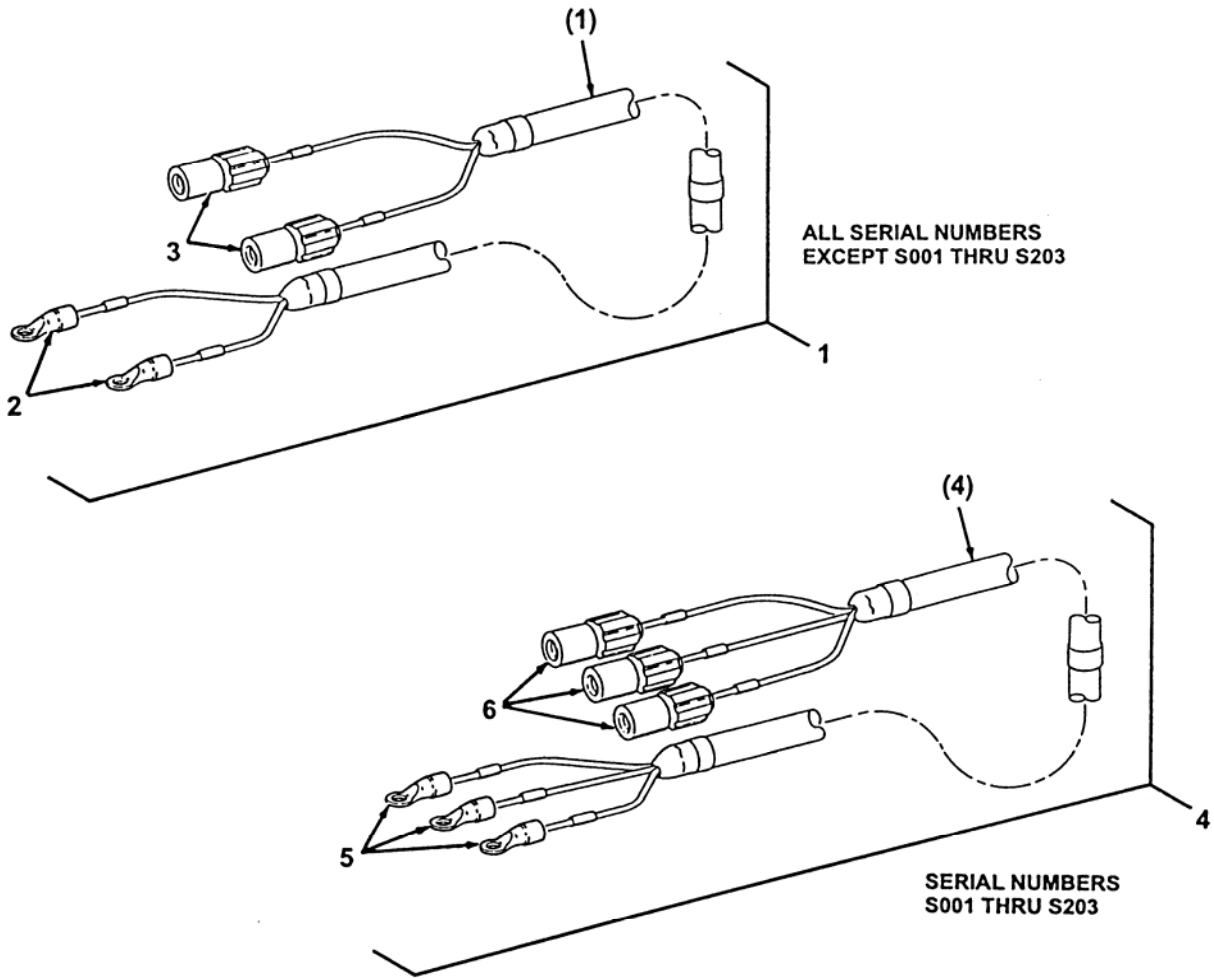

Figure 14. Wiring Harness (W4)



(1) ITEM NO.	(2) SMR CODE	(3) FSCM	(4) PART NUMBER	(5) DESCRIPTION AND USABLE ON CODE (UOC)	(6) QTY
<p><b>GROUP 0613 HULL OR CHASSIS WIRING HARNESS FIG. 14 WIRING HARNESS (W4)</b></p>					
1	PBOOO	98255	SW34248	WIRING HARNESS, BRANCHED .....	1
2	PAOZZ	81343	MS25036-108	. TERMINAL, LUG .....	2
3	PAOZZ	96906	MS27144-2	. CONNECTOR, PLUG, ELECTRICAL.....	2
4	PBOOO	98255	SW34752-301	WIRING HARNESS, BRANCHED .....	1
5	PAOZZ	81343	MS25036-108	. TERMINAL, LUG .....	3
6	PAOZZ	96906	MS27144-2	. CONNECTOR, PLUG, ELECTRICAL.....	3
<p style="text-align: center;">END OF FIGURE</p>					

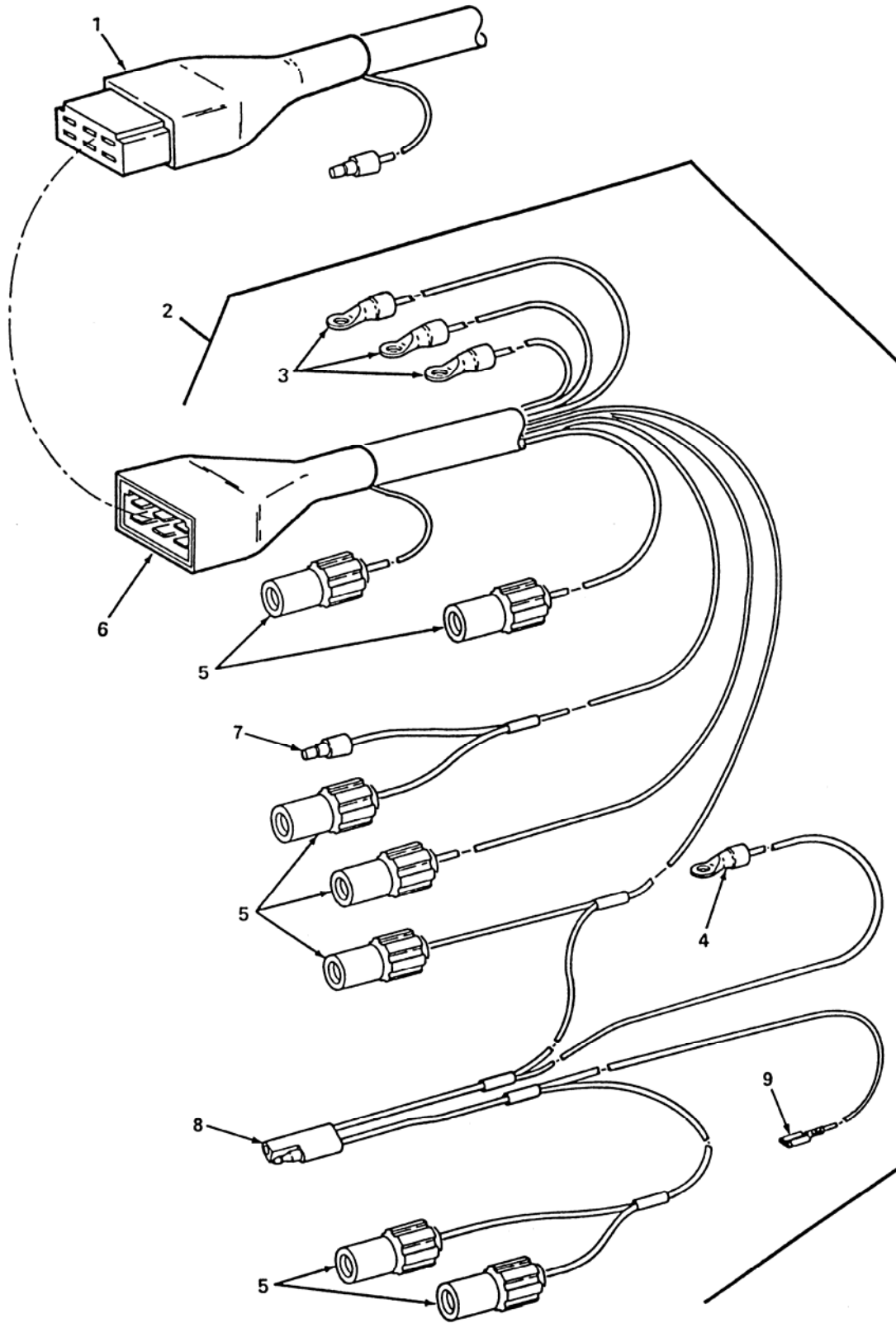
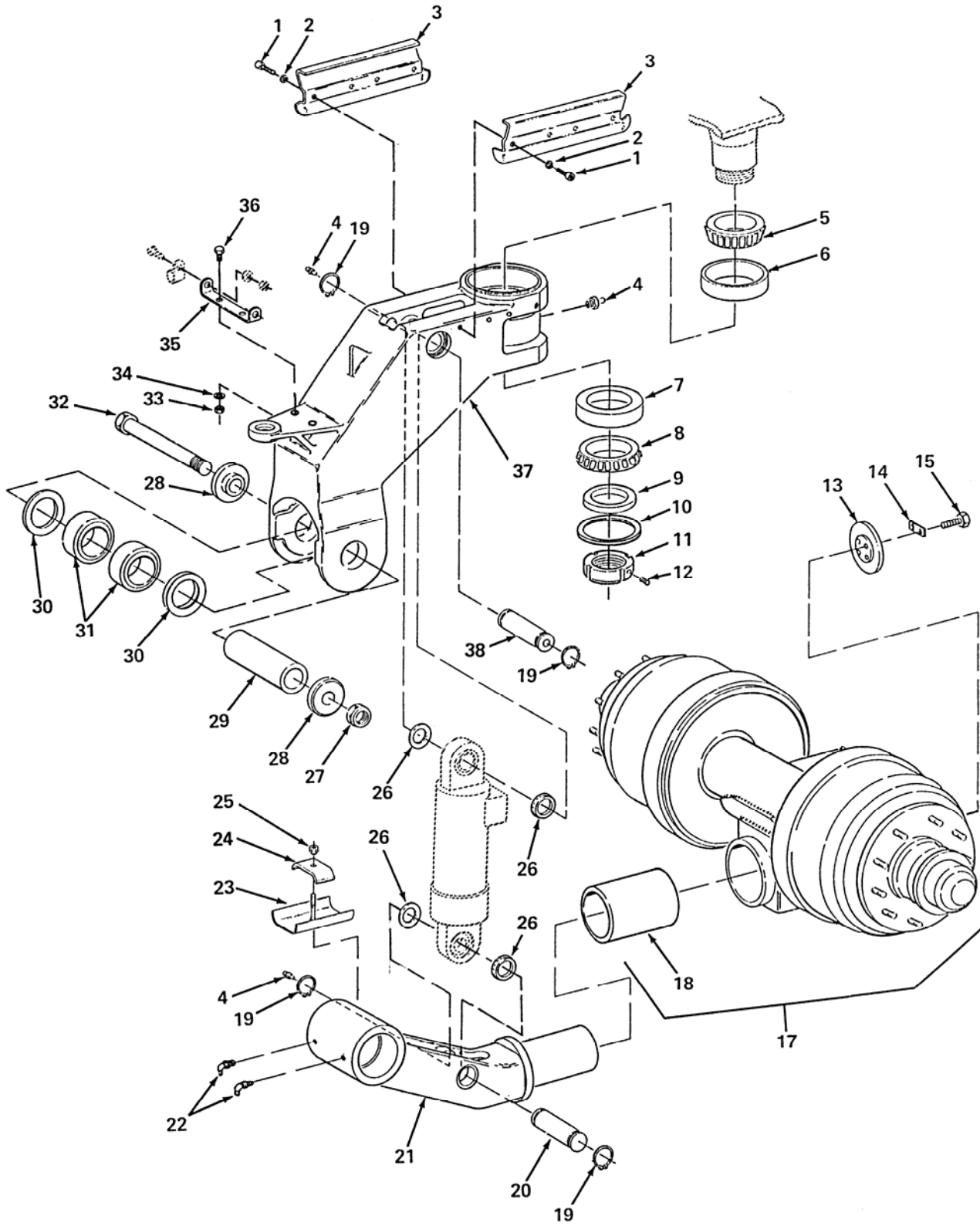

Figure 15. Auxiliary Power Unit (APU) Wiring Harness

(1) ITEM NO.	(2) SMR CODE	(3) FSCM	(4) PART NUMBER	(5) DESCRIPTION AND USABLE ON CODE (UOC)	(6) QTY
				<b>GROUP 0613 HULL OR CHASSIS WIRING HARNESS</b> <b>FIG. 15 AUXILIARY POWER UNIT (APU) WIRING HARNESS</b>	
1	PAOZZ	S4532	14279-6505-1	WIRING HARNESS, BRANCHED .....	1
2	PBOOO	98255	SW33987	CABLE ASSEMBLY, POWER, ELECTRICAL .....	1
3	PAOZZ	81343	MS25036-112	. TERMINAL, LUG .....	3
4	PAOZZ	81343	MS25036-108	. TERMINAL, LUG .....	1
5	PAOZZ	96906	MS27144-1	. CONNECTOR, PLUG, ELECTRICAL.....	7
6	PAOZZ	98255	SW33980	. CONNECTOR, PLUG, ELECTRICAL.....	1
7	PAOZZ	00779	324225	. TERMINAL, QUICK DISCONNECT.....	1
8	PAOZZ	98255	SW34724-301	. CONNECTOR, PLUG, ELECTRICAL.....	1
9	PAOZZ	00779	42845-2	. TERMINAL, QUICK DISCONNECT.....	1
				END OF FIGURE	



TYPICAL 10 PLACES

Figure 16. Axle/Suspension Installation

(1) ITEM NO.	(2) SMR CODE	(3) FSCM	(4) PART NUMBER	(5) DESCRIPTION AND USABLE ON CODE (UOC)	(6) QTY
<b>GROUP 1100 REAR AXLE ASSEMBLY FIG. 16 AXLE/SUSPENSION INSTALLATION</b>					
1	PAOZZ	80205	NAS1352-6-16P	SCREW, CAP, SOCKET HEAD.....	6
2	PAOZZ	81718	H2525M	WASHER, LOCK.....	6
3	PAOZZ	98255	SW34311	BRACKET, MOUNTING.....	2
4	PAOZZ	81343	AS15003-1	FITTING, LUBRICATION .....	3
5	PAFZZ	60038	67390	CONE AND ROLLERS, TAPERED ROLLER BEARING .....	1
6	PAOZZ	60038	67322	CUP, TAPERED ROLLER BEARING.....	1
7	PAOZZ	60038	JHM522610	CUP, TAPERED ROLLER BEARING.....	1
8	PAOZZ	60038	JHM522649	CONE AND ROLLERS, TAPERED ROLLER BEARING .....	1
9	PAOZZ	98255	SW26829	BEARING, WASHER, THRUST.....	1
10	PAOZZ	51829	62482	SEAL, PLAIN, ENCASED .....	1
11	PAOZZ	98255	SW26830	NUT, PLAIN, ROUND .....	1
12	PAOZZ	96906	MS51974-129	SETSCREW .....	1
13	PAOZZ	98255	SW26740	BRACKET, MOUNTING.....	1
14	PAOZZ	98255	SW30270	PLATE, MOUNTING .....	2
15	PAOZZ	96906	MS90727-164L	SCREW, CAP, HEXAGON HEAD.....	4
16		NONE	DELETED	DELETED PART NUMBER .....	
17	PBFFF	78500	TNT-4270-QH8	AXLE, VEHICULAR, NONDRIVING (SW34538-1) (FOR REPAIR SEE FIGURE 17) .....	1
18	PAFZZ	98255	SW32219	. BUSHING, SLEEVE.....	1
19	PAOZZ	96906	MS16624-1200	RING, RETAINING .....	4
20	PAOZZ	98255	SW34355	PIN, GROOVED, HEADLESS.....	1
21	PBFZZ	98255	SW34700-1	CONNECTING LINK, RIGID .....	1
22	PAOZZ	81343	AS15003-6-P	FITTING, LUBRICATION .....	2
23	PAOZZ	98255	SW34278	STRAP, RETAINING .....	1
24	PAOZZ	98255	SW34279	STRAP, RETAINING .....	1
25	PAOZZ	80205	MS17829-4C	NUT, SELF-LOCKING, HEXAGON .....	1
26	PAOZZ	98255	SW30457	SPACER, RING.....	4
27	PAOZZ	81349	M45913/2-16CG5C	NUT, SELF-LOCKING, HEXAGON .....	1
28	PFOZZ	98255	SW25351	COVER, ACCESS.....	2
29	PAOZZ	98255	SW25350	SHAFT, SHOULDERED.....	1
30	PAOZZ	75165	14511 LDP	SEAL, PLAIN .....	2
31	PAFZZ	98255	SW32115	BEARING, PLAIN, SELF-ALIGNING.....	2
32	PAOZZ	98255	SW25352	SCREW, CAP, HEXAGON HEAD.....	1
33	PAOZZ	81349	M45913/1-6CG5C	NUT, SELF-LOCKING, HEXAGON .....	2
34	PAOZZ	96906	MS27183-57	WASHER, FLAT.....	2
35	PAOZZ	98255	SW33293	BRACKET, DOUBLE ANGLE.....	1
36	PAOZZ	80204	B1821BH038C150N	SCREW, CAP, HEXAGON HEAD.....	2
37	PBOZZ	98255	SW34689-1	CONNECTING LINK, RIGID .....	1
	PAHHZ	19207	57K6160	PARTS KIT, STEERING .....	1
38	PAOZZ	98255	SW34125	PIN, GROOVED, HEADLESS.....	1
END OF FIGURE					

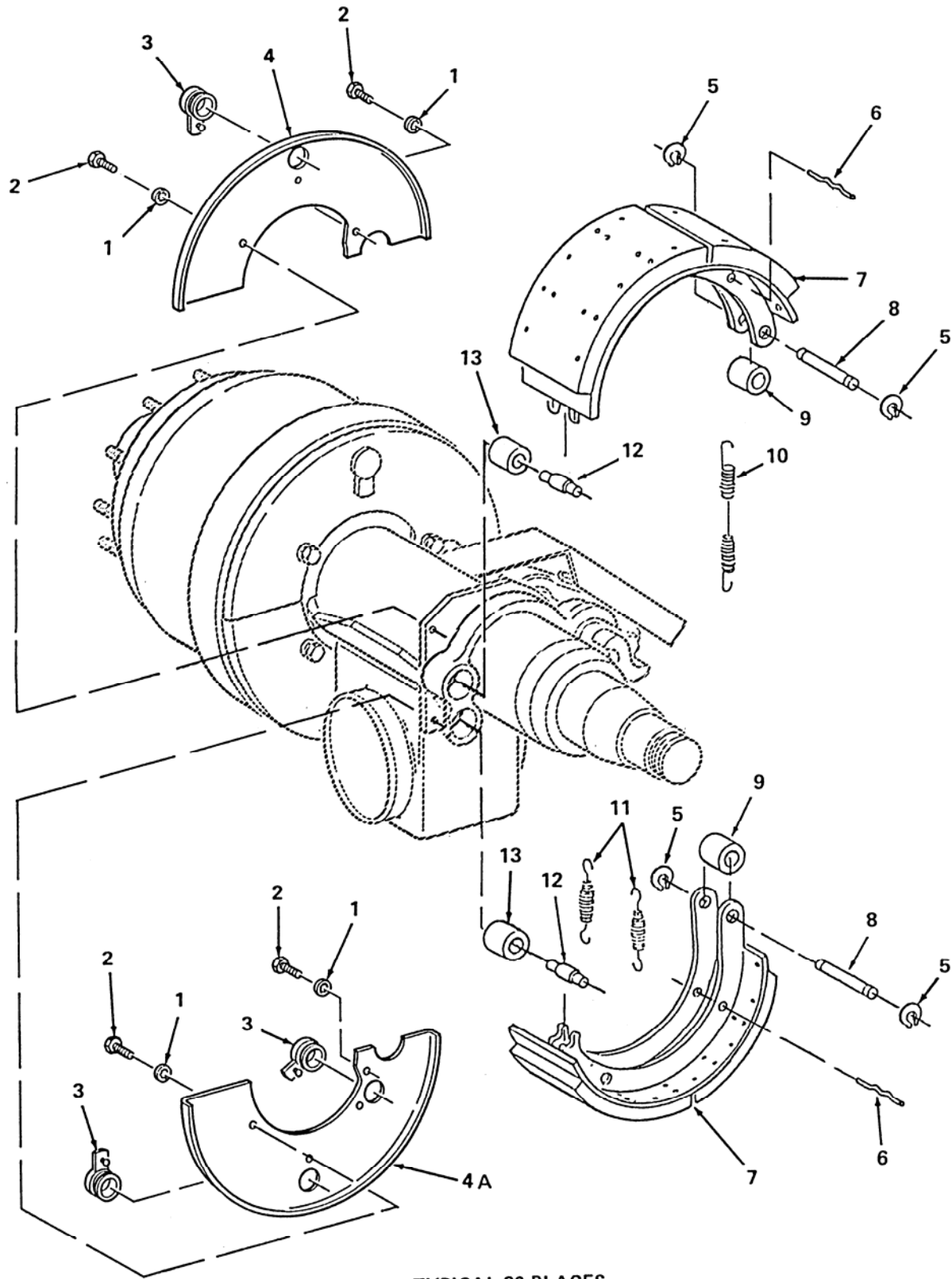

TYPICAL 20 PLACES

Figure 17. Brake Shoes and Related Parts

(1) ITEM NO.	(2) SMR CODE	(3) FSCM	(4) PART NUMBER	(5) DESCRIPTION AND USABLE ON CODE (UOC)	(6) QTY
<b>GROUP 1202 SERVICE BRAKES</b>					
<b>FIG. 17 BRAKE SHOES AND RELATED PARTS</b>					
1	KFOZZ	3D6E9	1229-J-1570	WASHER, SLOTTED PART OF KIT P/N KIT 8079.....	4
2	KFOZZ	78500	S255Z	SCREW, CAP, HEXAGON HEAD PART OF KIT P/N KIT 8079 .....	4
3	KFOZZ	78500	45X-1047	PLUG, PROTECTIVE, DUST AND MOISTURE PART OF KIT P/N KIT 8079 .....	3
4	KFOZZ	78500	3264X1324	PLATE, BACKING, BRAKE PART OF KIT P/N KIT 8079 .....	1
4A	KFOZZ	78500	3264-Y-1325X	PLATE, BACKING, BRAKE PART OF KIT P/N KIT 8079 .....	1
5	PAOZZ	3D6E9	1229-T-3166	RING, RETAINING .....	4
6	PAOZZ	78500	1218G85	PIN, RETURN SPRING .....	2
7	PAOZZ	78500	SR3014670Q	LINING, FRICTION.....	2
8	PAOZZ	3D6E9	1246-F-1020	PIN, GROOVED, HEADLESS.....	2
9	PAOZZ	78500	2297-C-5021	ROLLER, BRAKE SHOE .....	2
10	PAOZZ	78500	2258-B-704S	SPRING, HELICAL, EXTENSION.....	1
11	PAOZZ	3D6E9	2258-Q-615-S	SPRING, HELICAL, EXTENSION.....	2
12	PAOZZ	78500	1259-N-274	PIN, SHOULDER, HEADLESS.....	2
13	PAOZZ	3D6E9	1225B496	BUSHING, ANCHOR PIN .....	2
END OF FIGURE					

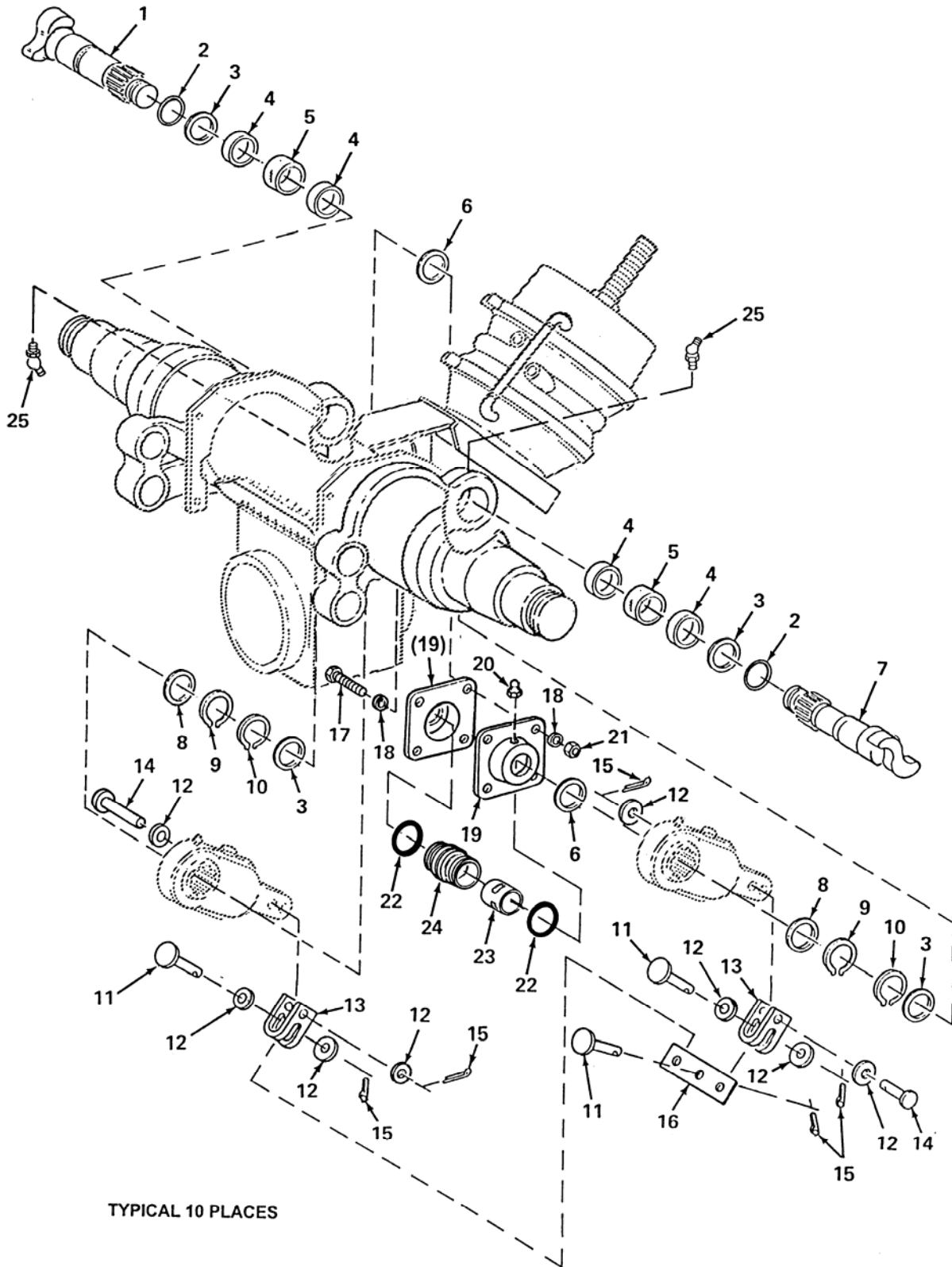
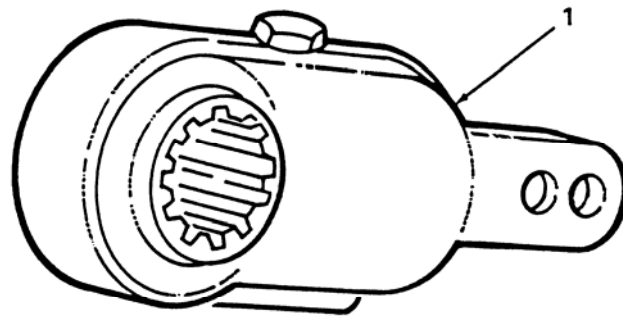

Figure 18. Service Brake Installation



(1) ITEM NO.	(2) SMR CODE	(3) FSCM	(4) PART NUMBER	(5) DESCRIPTION AND USABLE ON CODE (UOC)	(6) QTY
<b>GROUP 1202 SERVICE BRAKES</b>					
<b>FIG. 18 SERVICE BRAKE INSTALLATION</b>					
1	PAOZZ	78500	2210-X-6810-S	CAMSHAFT, ACTUATING, BRAKE SHOE RIGHT HAND .....	1
2	PAOZZ	3D6E9	5X-522	PACKING, PREFORMED .....	2
3	PAOZZ	3D6E9	1229X3118	WASHER, FLAT .....	4
4	PAOZZ	78500	1205-Q-2123	GASKET .....	4
5	PAOZZ	78500	1225-N-1158	BUSHING, SLEEVE .....	2
6	PAOZZ	3D6E9	1229-B-1848	WASHER, FLAT .....	2
7	PAOZZ	78500	2210-Y-6811-S	CAMSHAFT, ACTUATING, BRAKE SHOE LEFT HAND .....	1
8	PAOZZ	3D6E9	1229J868	SPACER, RING .....	2
9	PAOZZ	78500	1229-Y-4393-S	RING, RETAINING .....	2
10	PAOZZ	78500	1229D3124	RING, RETAINING .....	2
11	PAOZZ	78500	19X1084	PIN, STRAIGHT, HEADED .....	3
12	PAOZZ	11083	4B4280	WASHER, FLAT .....	8
13	PAOZZ	78500	1245-D-1018-S	CLEVIS, ROD END .....	2
14	PAOZZ	78500	19X1083	PIN, STRAIGHT, HEADED .....	2
15	PAOZZ	6N299	0904002-3	PIN, COTTER .....	5
16	PAOZZ	78500	3280-G-8847-S	PLATE, MENDING .....	1
17	PAOZZ	80204	B1821BH038F125N	SCREW, CAP, HEXAGON HEAD .....	4
18	PAOZZ	3D6E9	1229-K-1597-Z	WASHER, FLAT .....	8
19	PAOZZ	3D6E9	A3105-V-282	PARTS KIT, BRAKE ADJUSTER (S-CAM RETAINER) .....	1
20	PAOZZ	78500	1199X1870	FITTING, LUBRICATION .....	1
21	PAOZZ	3D6E9	NL-26-1	NUT, PLAIN, HEXAGON .....	4
22	PAOZZ	78500	1205V1452	PACKING, PREFORMED .....	2
23	PAOZZ	3D6E9	1225E1201	BUSHING, SLEEVE .....	1
24	PAOZZ	78500	1225-B-834	BUSHING, CAMSHAFT .....	1
25	PAOZZ	81343	AS15006-2-C	FITTING, LUBRICATION .....	2
END OF FIGURE					



TYPICAL 20 PLACES

Figure 19. Slack Adjuster

**SECTION II**

**TM 9-2330-381-24P**

(1) ITEM NO.	(2) SMR CODE	(3) FSCM	(4) PART NUMBER	(5) DESCRIPTION AND USABLE ON CODE (UOC)	(6) QTY
1	PAOZZ	78500	A5-3275-X-596-S	<p><b>GROUP 1206 MECHANICAL BRAKE SYSTEM</b>  <b>FIG. 19 SLACK ADJUSTER</b></p> <p>ADJUSTER, SLACK, BRAKE .....</p> <p><b>END OF FIGURE</b></p>	1

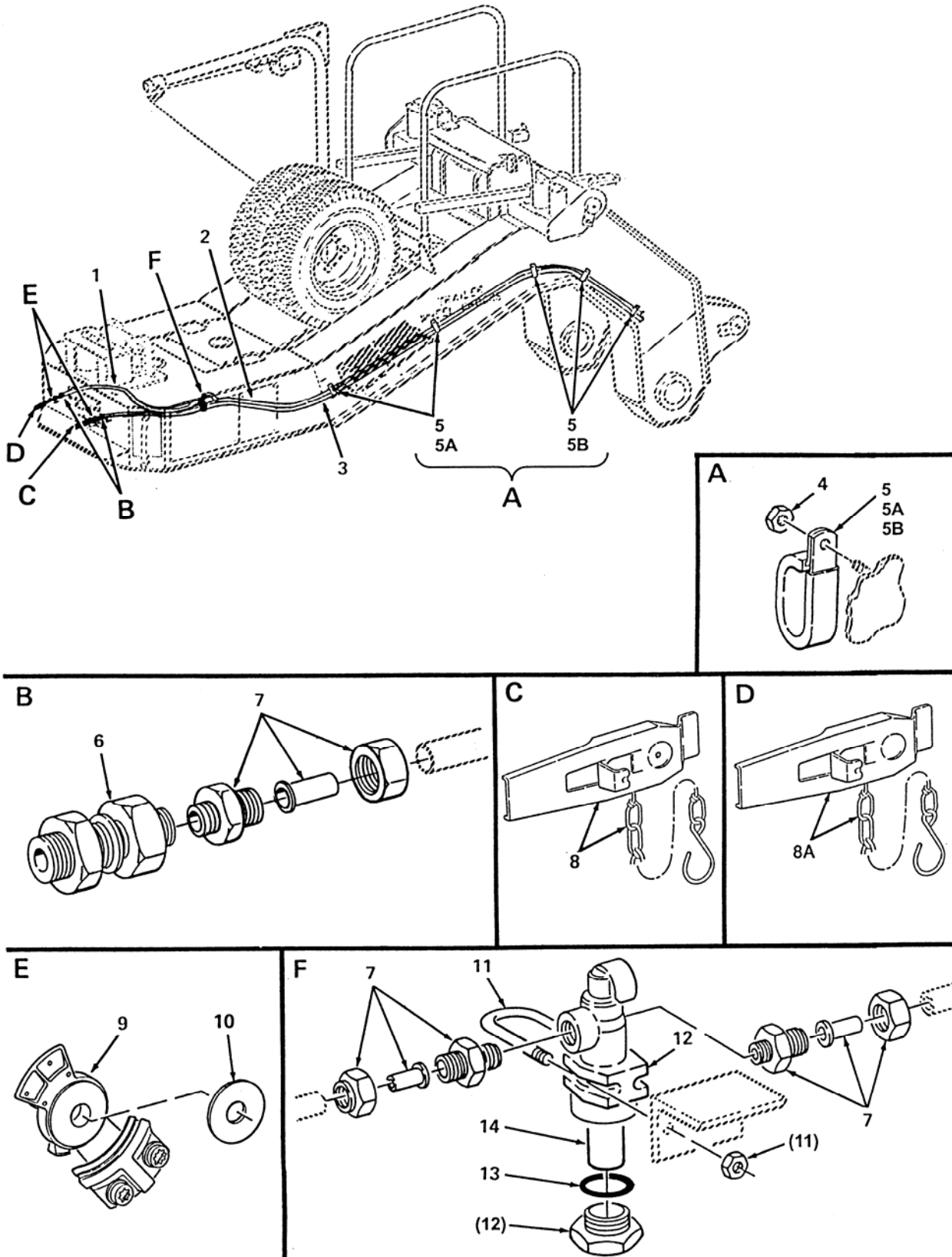

Figure 20. Gooseneck Pneumatic Installation

(1) ITEM NO.	(2) SMR CODE	(3) FSCM	(4) PART NUMBER	(5) DESCRIPTION AND USABLE ON CODE (UOC)	(6) QTY
				<b>GROUP 1208 AIR BRAKE SYSTEM FIG. 20 GOOSENECK PNEUMATIC INSTALLATION</b>	
1	MFOOO	98255	SW13319P-2204	HOSE, NONMETALLIC MAKE FROM HOSE P/N PFT-6B (220.5 INCHES).....	1
2	MFOOO	98255	SW13319P-1812	HOSE, NONMETALLIC MAKE FROM HOSE P/N PFT-6B (181.25 INCHES).....	1
3	MFOOO	98255	SW13319P-0180	HOSE, NONMETALLIC MAKE FROM HOSE P/N PFT-6B (18.0 INCHES).....	1
4	PAOZZ	80205	MS21044N3	NUT, SELF-LOCKING, HEXAGON .....	5
5	PAOZZ	96906	MS21334-26	CLAMP, LOOP (USED ON ALL SERIAL NUMBERS EXCEPT S001 THRU S203).....	5
5A	PAOZZ	81343	AS21919WDG16	CLAMP, LOOP (USED ON SERIAL NUMBERS S001 THRU S203) .....	2
5B	PAOZZ	96906	MS21334-26	CLAMP, LOOP (USED ON SERIAL NUMBERS S001 THRU S203) .....	3
6	PAOZZ	56161	10552822	ADAPTER, STRAIGHT, PIPE TO TUBE .....	2
7	PAOZZ	81343	6-4 100102BA	ADAPTER, STRAIGHT, PIPE TO TUBE .....	4
8	PAOZZ	06721	N13048	DUMMY COUPLING, AUTOMOTIVE AIR BRAKE HOSE .....	1
8A	PAOZZ	06721	N13048A	DUMMY COUPLING, AUTOMOTIVE AIR BRAKE HOSE .....	1
9	PAOZZ	58536	A52484-1	COUPLING HALF, QUICK DISCONNECT (SERVICE).....	1
	PAOZZ	06721	N20415NA	COUPLING HALF, QUICK DISCONNECT (EMERGENCY) .....	1
10	PAOZZ	77969	A52484-2	. PACKING, PREFORMED .....	2
11	PAOZZ	39428	3043T19	BOLT, U .....	1
12	PAOOO	06721	N12969	AIR FILTER, BRAKE LINE .....	1
13	PAOZZ	06721	RN-13-A	. PACKING, PREFORMED .....	1
14	PAOZZ	06721	N-12971-B	. FILTER ELEMENT, FLUID .....	1
				END OF FIGURE	

BOTTOM VIEW  
LOOKING UP

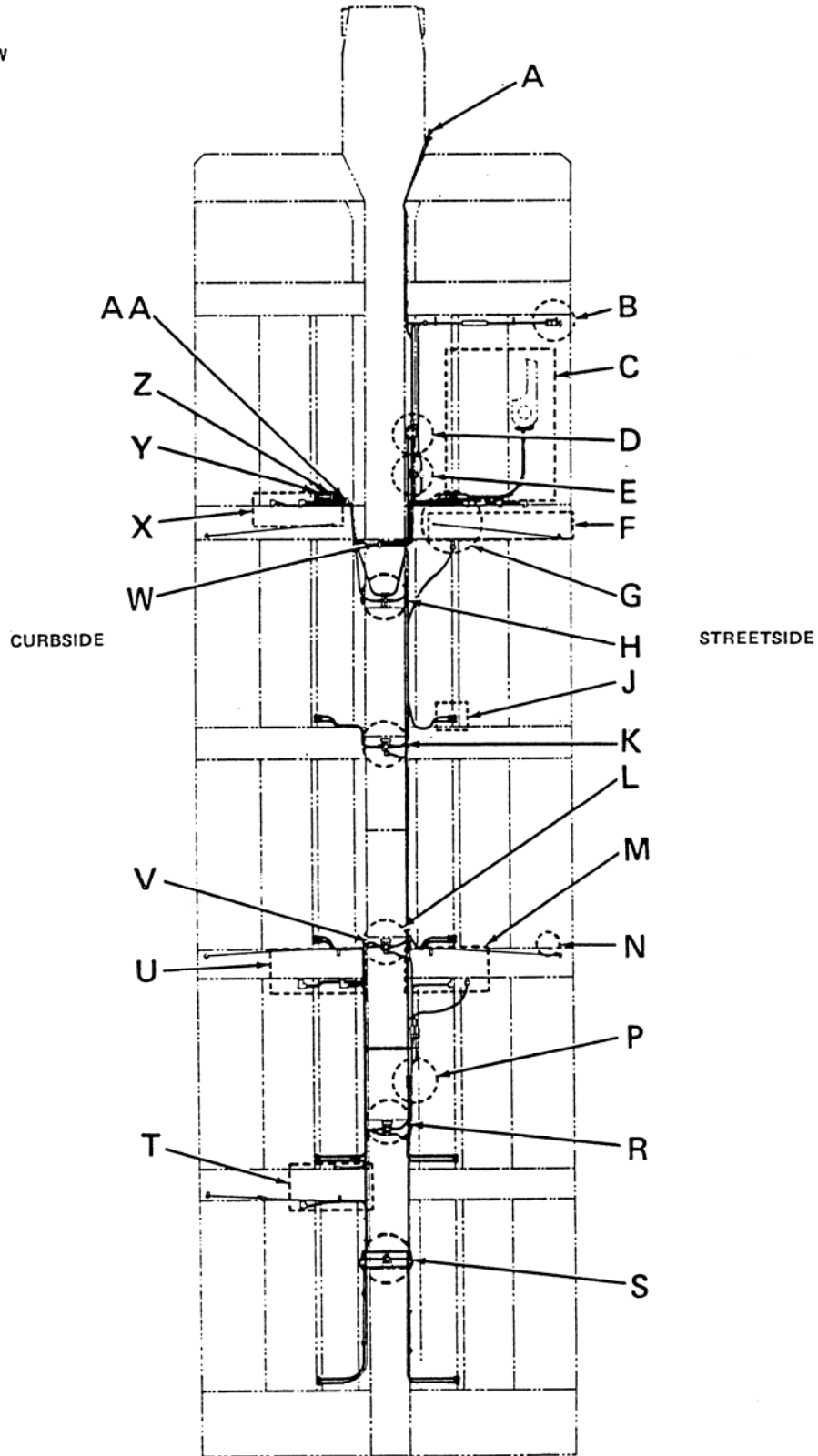
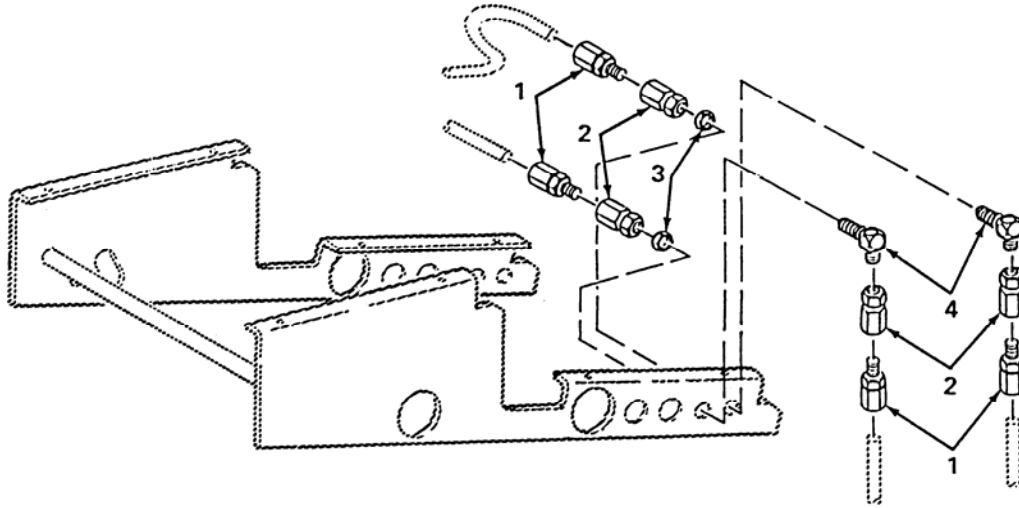

Figure 21. Platform Pneumatic Installation (Sheet 1 of 2)



A



B

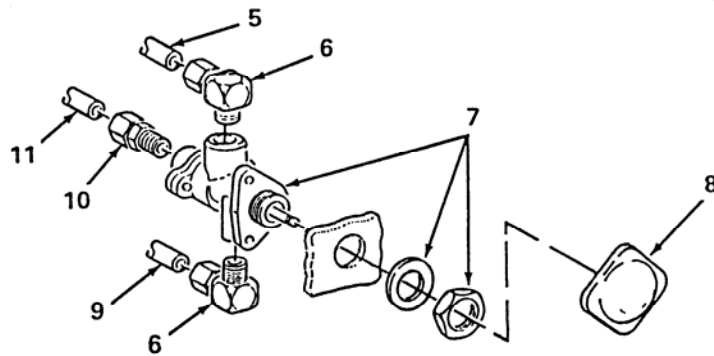

Figure 21. Platform Pneumatic Installation (Sheet 2 of 2)



(1) ITEM NO.	(2) SMR CODE	(3) FSCM	(4) PART NUMBER	(5) DESCRIPTION AND USABLE ON CODE (UOC)	(6) QTY
				<b>GROUP 1208 AIR BRAKE SYSTEM FIG. 21 PLATFORM PNEUMATIC INSTALLATION</b>	
1	PAOZZ	79146	012033	ADAPTER, STRAIGHT, PIPE TO TUBE .....	4
2	PAOZZ	01276	2242-6-6S	ADAPTER, STRAIGHT, PIPE TO HOSE .....	4
3	PAOZZ	96906	MS51860-55	LOCKNUT, TUBE FITTING .....	2
4	PAOZZ	96906	MS51507A6	ELBOW, TUBE .....	2
5	MOOZZ	98255	SW13319P-1080	HOSE, NONMETALLIC MAKE FROM HOSE P/N PFT-6B (108.0 INCHES).....	1
6	PAOZZ	93061	VS269AB-6-4	ELBOW, PIPE TO TUBE .....	2
7	PAOZZ	06721	N-14488-AM	VALVE, BRAKE, PNEUMATIC.....	1
8	PAOZZ	06721	1175013	KNOB .....	1
9	MOOZZ	98255	SW13319P-2040	HOSE, NONMETALLIC MAKE FROM HOSE P/N PFT-6B (204.0 INCHES).....	1
10	PAOZZ	81343	6-4 100102BA	ADAPTER, STRAIGHT, PIPE TO TUBE .....	1
11	MOOZZ	98255	SW13319P-1320	HOSE, NONMETALLIC MAKE FROM HOSE P/N PFT-6B (132.0 INCHES).....	1
				<b>END OF FIGURE</b>	

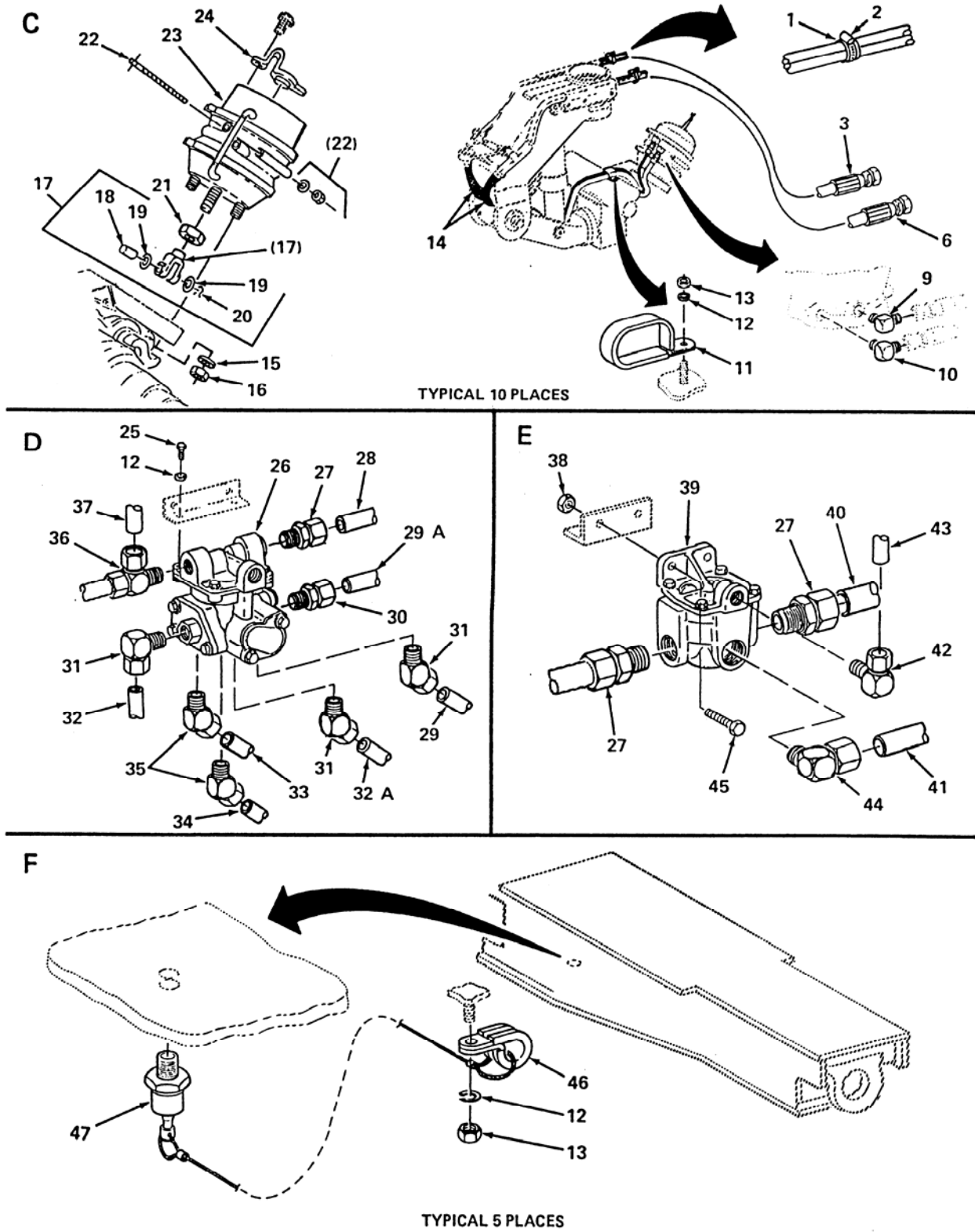

Figure 22. Platform Pneumatic Installation (Detail C, D, E and F)

(1) ITEM NO.	(2) SMR CODE	(3) FSCM	(4) PART NUMBER	(5) DESCRIPTION AND USABLE ON CODE (UOC)	(6) QTY
				GROUP 1208 AIR BRAKE SYSTEM FIG. 22 PLATFORM PNEUMATIC INSTALLATION (DETAIL C, D, E AND F)	
1	PAOZZ	77969	4507-2470	NONMETALLIC CHANNEL .....	2
2	PAOZZ	7Z588	7Z588-9324	CLAMP, HOSE .....	2
3	PAOZZ	87373	2660606060606-136.5	HOSE ASSEMBLY, NONMETALLIC .....	1
4		NONE	DELETED	DELETED PART NUMBER .....	
5		NONE	DELETED	DELETED PART NUMBER .....	
6	PAOZZ	87373	2660606080808-136.5	HOSE ASSEMBLY, NONMETALLIC .....	1
7		NONE	DELETED	DELETED PART NUMBER .....	
8		NONE	DELETED	DELETED PART NUMBER .....	
9	PAOZZ	96906	MS51504A8	ELBOW, PIPE TO TUBE .....	1
10	PAOZZ	81343	AS5195-0606	ELBOW, PIPE TO TUBE .....	1
11	MOOOO	98255	SW32910	CLAMP, LOOP MAKE FROM CLAMP P/N MS21334-32 .....	1
12	PAOZZ	96906	MS35338-44	WASHER, LOCK .....	4
13	PAOZZ	96906	MS51967-2	NUT, PLAIN, HEXAGON .....	2
14	MOOZZ	98441	AS-B-15	GUARD, HOSE-TUBING MAKE FROM GUARD, HOSE P/N AS-B-15 .....	2
15	PAOZZ	78500	1229U1503Z	WASHER, FLAT .....	2
16	PAOZZ	78500	NL-210	NUT, SELF-LOCKING, HEXAGON .....	2
17	PAOOO	78500	1245C185	CLEVIS, ROD END .....	1
18	PAOZZ	78500	19X1084	. PIN, STRAIGHT, HEADED .....	1
19	PAOZZ	78500	1229U1503Z	. WASHER, FLAT .....	2
20	PAOZZ	63734	K2416	. PIN, COTTER .....	1
21	PAOZZ	72582	124925	NUT, PLAIN, HEXAGON .....	1
22	PAOZZ	4B100	9007003	BOLT, MACHINE .....	1
23	PAOZZ	3A166	X12-3276-D-30	CHAMBER, AIR BRAKE .....	1
24	PAOZZ	4B100	9019005	PLUG, PROTECTIVE, DUST AND MOISTURE SEAL .....	1
25	PAOZZ	96906	MS51869-27	SCREW, TAPPING .....	2
26	PAOZZ	06721	N-50008-A	VALVE, RELAY, AIR PRESSURE MULTIFUNCTION .....	1
27	PAOZZ	79146	012033	ADAPTER, STRAIGHT, PIPE TO TUBE .....	3
28	MOOZZ	98255	SW13319P-0090-BK	HOSE, NONMETALLIC MAKE FROM HOSE P/N PFT-6B (9.0 INCHES) .....	1
29	MOOZZ	98255	SW13319P-1030	HOSE, NONMETALLIC MAKE FROM HOSE P/N PFT-6B (103.0 INCHES) .....	1
29A	MOOZZ	98255	SW13319P-1200	HOSE, NONMETALLIC MAKE FROM HOSE P/N PFT-6B (120.0 INCHES) .....	1
30	PAOZZ	81343	6-8-100102BA	ADAPTER, STRAIGHT, PIPE TO TUBE .....	1
31	PAOZZ	81343	6-6 100202BA	ELBOW, PIPE TO TUBE .....	3
32	MOOZZ	98255	SW13319P-0600	HOSE, NONMETALLIC MAKE FROM HOSE P/N PFT-6B (60.0 INCHES) .....	1
32A	MOOZZ	98255	SW13319P-0720	HOSE, NONMETALLIC MAKE FROM HOSE P/N PFT-6B (72.0 INCHES) .....	1
33	MOOZZ	98255	SW13319P-1080	HOSE, NONMETALLIC MAKE FROM HOSE P/N PFT-6B (108.0 INCHES) .....	1
34	MOOZZ	98255	SW13319P-1800	HOSE, NONMETALLIC MAKE FROM HOSE P/N PFT-6B (180.0 INCHES) .....	1
35	PAOZZ	81343	6-6 100302BA	ELBOW, PIPE TO TUBE .....	2
36	PAOZZ	81343	6-6-6 100424BA	TEE, PIPE TO TUBE .....	1
37	MOOZZ	98255	SW13319P-3000	HOSE, NONMETALLIC MAKE FROM HOSE P/N PFT-6B (300.0 INCHES) .....	1
38	PAOZZ	81349	M45913/1-5CG5C	NUT, SELF-LOCKING, HEXAGON .....	2
39	PAOZZ	06721	N-30108-BL	VALVE, RELAY, AIR PRESSURE .....	1
40	MOOZZ	98255	SW13319P-0340-BK	HOSE, NONMETALLIC MAKE FROM HOSE P/N PFT-6B (34.0 INCHES) .....	1
41	MOOZZ	98255	SW13321P-0540-BK	HOSE, NONMETALLIC MAKE FROM HOSE P/N PFT-6B (54.0 INCHES) .....	1
42	PAOZZ	81343	10-8 100202BA	ELBOW, PIPE TO TUBE .....	1
43	MOOZZ	98255	SW13319P-1270	HOSE, NONMETALLIC MAKE FROM HOSE P/N PFT-6B (127.0 INCHES) .....	1
44	PAOZZ	93061	VS269AB-6-4	ELBOW, PIPE TO TUBE .....	1



(1) ITEM NO.	(2) SMR CODE	(3) FSCM	(4) PART NUMBER	(5) DESCRIPTION AND USABLE ON CODE (UOC)	(6) QTY
				<p><b>GROUP 1208 AIR BRAKE SYSTEM</b>  <b>FIG. 22 PLATFORM PNEUMATIC INSTALLATION (DETAIL C, D, E AND F)</b></p>	
45	PAOZZ	98255	SW30255-35	BOLT, MACHINE .....	2
46	PAOZZ	96906	MS21333-105	CLAMP, LOOP .....	1
47	PAOZZ	06721	N3613T	VALVE, CHECK (42.0 IN. CABLE ATTACHED) .....	1
				<p style="text-align: center;">END OF FIGURE</p>	

G

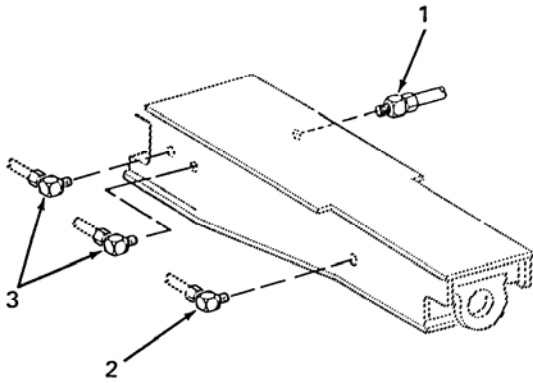

H

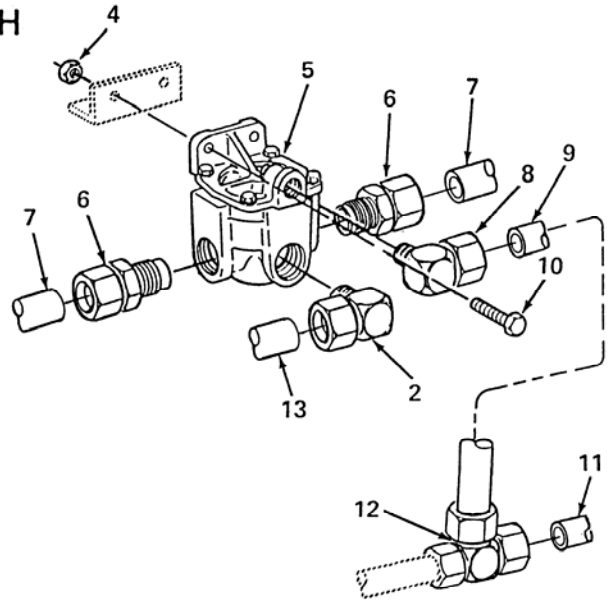

J

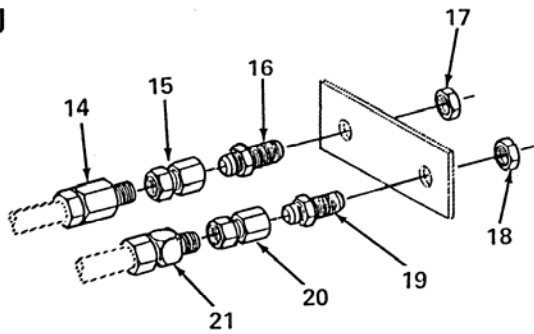

TYPICAL 10 PLACES

K

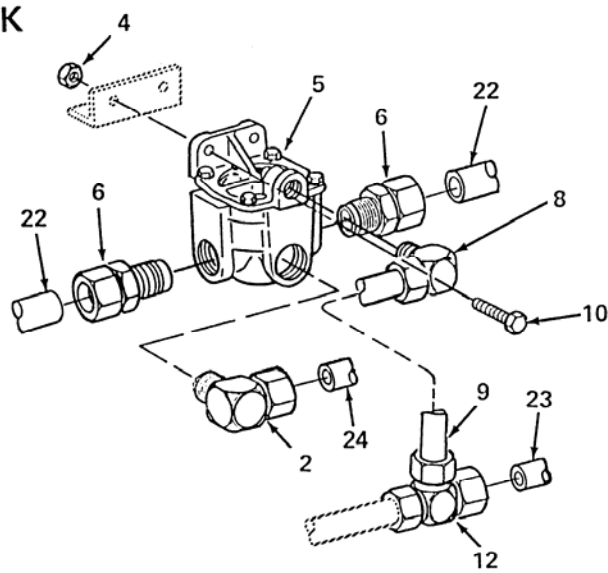

L

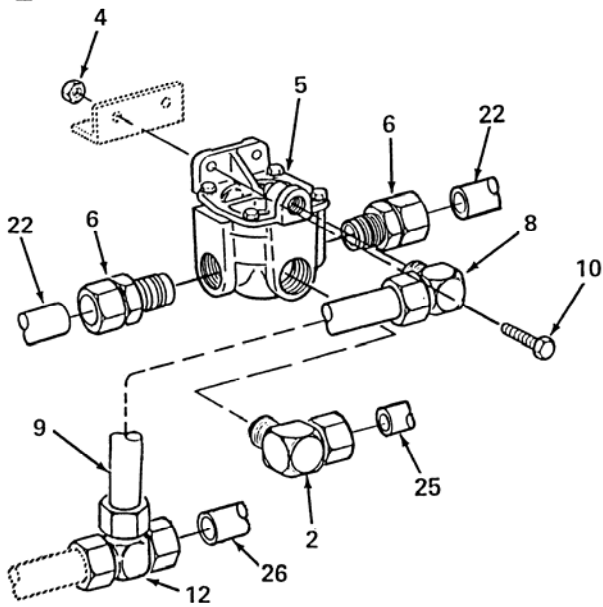

M

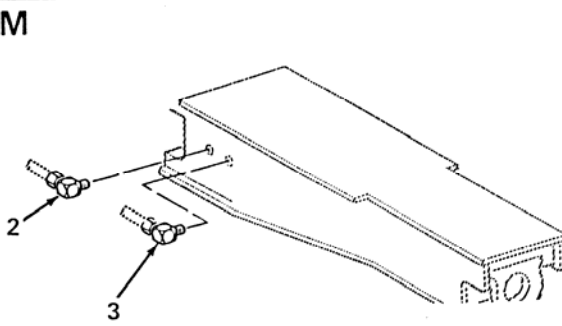
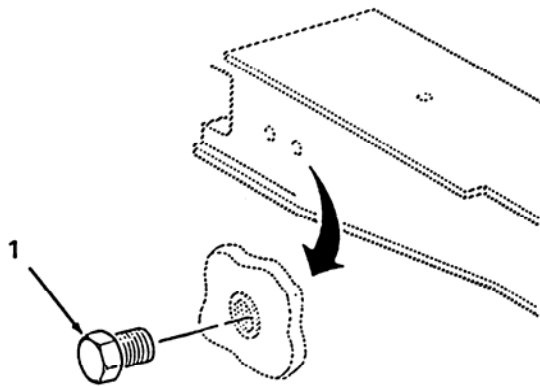

Figure 23. Platform Pneumatic Installation (Detail G, H, J, K, L and M)

(1) ITEM NO.	(2) SMR CODE	(3) FSCM	(4) PART NUMBER	(5) DESCRIPTION AND USABLE ON CODE (UOC)	(6) QTY
<b>GROUP 1208 AIR BRAKE SYSTEM</b>					
<b>FIG. 23 PLATFORM PNEUMATIC INSTALLATION (DETAIL G, H, J, K, L AND M)</b>					
1	PAOZZ	81343	10-8 100102BA	ADAPTER, STRAIGHT, PIPE TO TUBE .....	1
2	PAOZZ	81343	10-8 100202BA	ELBOW, PIPE TO TUBE .....	5
3	PAOZZ	81343	6-8 100202BA	ELBOW, PIPE TO TUBE .....	3
4	PAOZZ	81349	M45913/1-5CG5C	NUT, SELF-LOCKING, HEXAGON .....	6
5	PAOZZ	06721	N-30108-BL	VALVE, RELAY, AIR PRESSURE.....	3
6	PAOZZ	79470	1468X8	ADAPTER, STRAIGHT, PIPE TO TUBE .....	6
7	MOOZZ	98255	SW27621-0730-BK	HOSE, NONMETALLIC MAKE FROM HOSE P/N PFT-8B (73.0 INCHES).....	2
8	PAOZZ	93061	VS269AB-6-4	ELBOW, PIPE TO TUBE .....	3
9	MOOZZ	98255	SW13319P-0090-BK	HOSE, NONMETALLIC MAKE FROM HOSE P/N PFT-6B (9.0 INCHES).....	3
10	PAOZZ	98255	SW30255-35	BOLT, MACHINE .....	6
11	MOOZZ	98255	SW13319P-0510-BK	HOSE, NONMETALLIC MAKE FROM HOSE P/N PFT-6B (51.0 INCHES).....	1
12	PAOZZ	81343	6-6-6 100401BA	TEE, TUBE .....	3
13	MOOZZ	98255	SW13321P-0720-BK	HOSE, NONMETALLIC MAKE FROM HOSE P/N PFT-10B-BLK-100 (72.0 INCHES) .....	1
14	PAOZZ	79146	012033	ADAPTER, STRAIGHT, PIPE TO TUBE .....	1
15	PAOZZ	01276	2242-6-6S	ADAPTER, STRAIGHT, PIPE TO HOSE.....	1
16	PAOZZ	96906	MS51520A6Z	ADAPTER, STRAIGHT, TUBE TO BOSS .....	1
17	PAOZZ	96906	MS51860-55	LOCKNUT, TUBE FITTING .....	1
18	PAOZZ	81343	8 070118C	LOCKNUT, TUBE FITTING .....	1
19	PAOZZ	96906	MS51520A8S	ADAPTER, STRAIGHT, TUBE TO BOSS .....	1
20	PAOZZ	01276	2242-8-8S	ADAPTER, STRAIGHT, PIPE TO TUBE .....	1
21	PAOZZ	81343	8-8 100102BA	ADAPTER, STRAIGHT, PIPE TO TUBE .....	1
22	MOOZZ	98255	SW27621-0350-BK	HOSE, NONMETALLIC MAKE FROM HOSE P/N PFT-8B (35.0 INCHES).....	4
23	MOOZZ	98255	SW13319P-0640-BK	HOSE, NONMETALLIC MAKE FROM HOSE P/N PFT-6B (64.0 INCHES).....	1
24	MOOZZ	98255	SW13321P-0824-BK	HOSE, NONMETALLIC MAKE FROM HOSE P/N PFT-10B-BLK-100 (82.5 INCHES) .....	1
25	MOOZZ	98255	SW13321P-0720-BK	HOSE, NONMETALLIC MAKE FROM HOSE P/N PFT-10B-BLK-100 (72.0 INCHES) .....	1
26	MOOZZ	98255	SW13319P-0390-BK	HOSE, NONMETALLIC MAKE FROM HOSE P/N PFT-6B (39.0 INCHES).....	1
END OF FIGURE					

N



(REF ALL AIRTANKS UNUSED PORTS)  
(TYPICAL 18 PLACES)

P

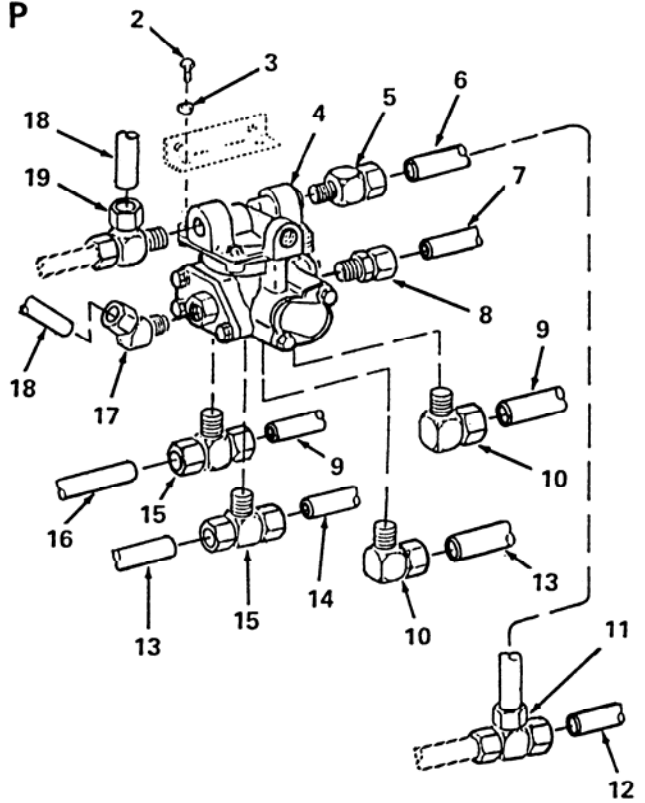

R

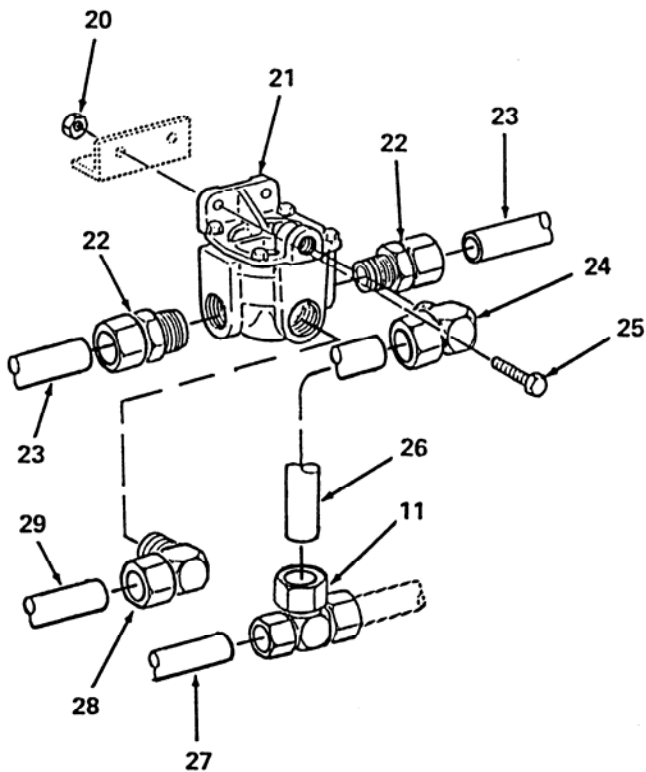

S

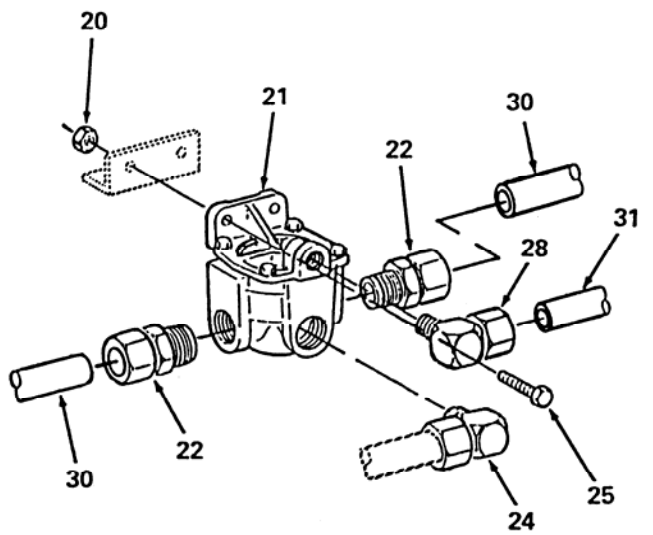

Figure 24. Platform Pneumatic Installation (Detail N, P, R and S)



(1) ITEM NO.	(2) SMR CODE	(3) FSCM	(4) PART NUMBER	(5) DESCRIPTION AND USABLE ON CODE (UOC)	(6) QTY
				<b>GROUP 1208 AIR BRAKE SYSTEM FIG. 24 PLATFORM PNEUMATIC INSTALLATION (DETAIL N, P, R AND S)</b>	
1	PAOZZ	81343	8 130109C	PLUG, PIPE .....	1
2	PAOZZ	96906	MS51869-27	SCREW, TAPPING .....	2
3	PAOZZ	96906	MS35338-44	WASHER, LOCK.....	2
4	PAOZZ	06721	N-50008-A	VALVE, RELAY, AIR PRESSURE MULTIFUNCTION .....	1
5	PAOZZ	79146	012033	ADAPTER, STRAIGHT, PIPE TO TUBE .....	1
6	MOOZZ	98255	SW13319P-0250-BK	HOSE, NONMETALLIC MAKE FROM HOSE P/N PFT-6B (25.0 INCHES).....	1
7	MOOZZ	98255	SW13319P-0720	HOSE, NONMETALLIC MAKE FROM HOSE P/N PFT-6B (72.0 INCHES).....	1
8	PAOZZ	81343	6-8-100102BA	ADAPTER, STRAIGHT, PIPE TO TUBE .....	1
9	MOOZZ	98255	SW13319P-0840	HOSE, NONMETALLIC MAKE FROM HOSE P/N PFT-6B (84.0 INCHES).....	2
10	PAOZZ	81343	6-6 100202BA	ELBOW, PIPE TO TUBE .....	2
11	PAOZZ	81343	6-6-6 100401BA	TEE, TUBE.....	2
12	MOOZZ	98255	SW13319P-0170-BK	HOSE, NONMETALLIC MAKE FROM HOSE P/N PFT-6B (17.0 INCHES).....	1
13	MOOZZ	98255	SW13319P-0600	HOSE, NONMETALLIC MAKE FROM HOSE P/N PFT-6B (60.0 INCHES).....	2
14	MOOZZ	98255	SW13319P-0120	HOSE, NONMETALLIC MAKE FROM HOSE P/N PFT-6B (12.0 INCHES).....	1
15	PAOZZ	81343	6-6-6 100425BA	TEE, PIPE TO TUBE.....	2
16	MOOZZ	98255	SW13319P-1030	HOSE, NONMETALLIC MAKE FROM HOSE P/N PFT-6B (103.0 INCHES).....	1
17	PAOZZ	81343	6-6 100302BA	ELBOW, PIPE TO TUBE .....	1
18	MOOZZ	98255	SW13319P-0360	HOSE, NONMETALLIC MAKE FROM HOSE P/N PFT-6B (36.0 INCHES).....	2
19	PAOZZ	81343	6-6-6 100424BA	TEE, PIPE TO TUBE.....	1
20	PAOZZ	81349	M45913/1-5CG5C	NUT, SELF-LOCKING, HEXAGON .....	4
21	PAOZZ	06721	N-30108-BL	VALVE, RELAY, AIR PRESSURE.....	2
22	PAOZZ	79470	1468X8	ADAPTER, STRAIGHT, PIPE TO TUBE .....	4
23	MOOZZ	98255	SW27621-0350-BK	HOSE, NONMETALLIC MAKE FROM HOSE P/N PFT-8B (35.0 INCHES).....	2
24	PAOZZ	93061	VS269AB-6-4	ELBOW, PIPE TO TUBE .....	2
25	PAOZZ	98255	SW30255-35	BOLT, MACHINE .....	4
26	MOOZZ	98255	SW13319P-0150-BK	HOSE, NONMETALLIC MAKE FROM HOSE P/N PFT-6B (15.0 INCHES).....	1
27	MOOZZ	98255	SW13319P-0510-BK	HOSE, NONMETALLIC MAKE FROM HOSE P/N PFT-6B (51.0 INCHES).....	1
28	PAOZZ	81343	10-8 100202BA	ELBOW, PIPE TO TUBE .....	2
29	MOOZZ	98255	SW13321P-0644-BK	HOSE, NONMETALLIC MAKE FROM HOSE P/N PFT-10B-BLK-100 (64.5 INCHES) .....	1
30	MOOZZ	98255	SW27621-0540-BK	HOSE, NONMETALLIC MAKE FROM HOSE P/N PFT-8B (54.0 INCHES).....	2
31	MOOZZ	98255	SW13321P-0530-BK	HOSE, NONMETALLIC MAKE FROM HOSE P/N PFT-10B-BLK-100 (53.0 INCHES) .....	1
				END OF FIGURE	

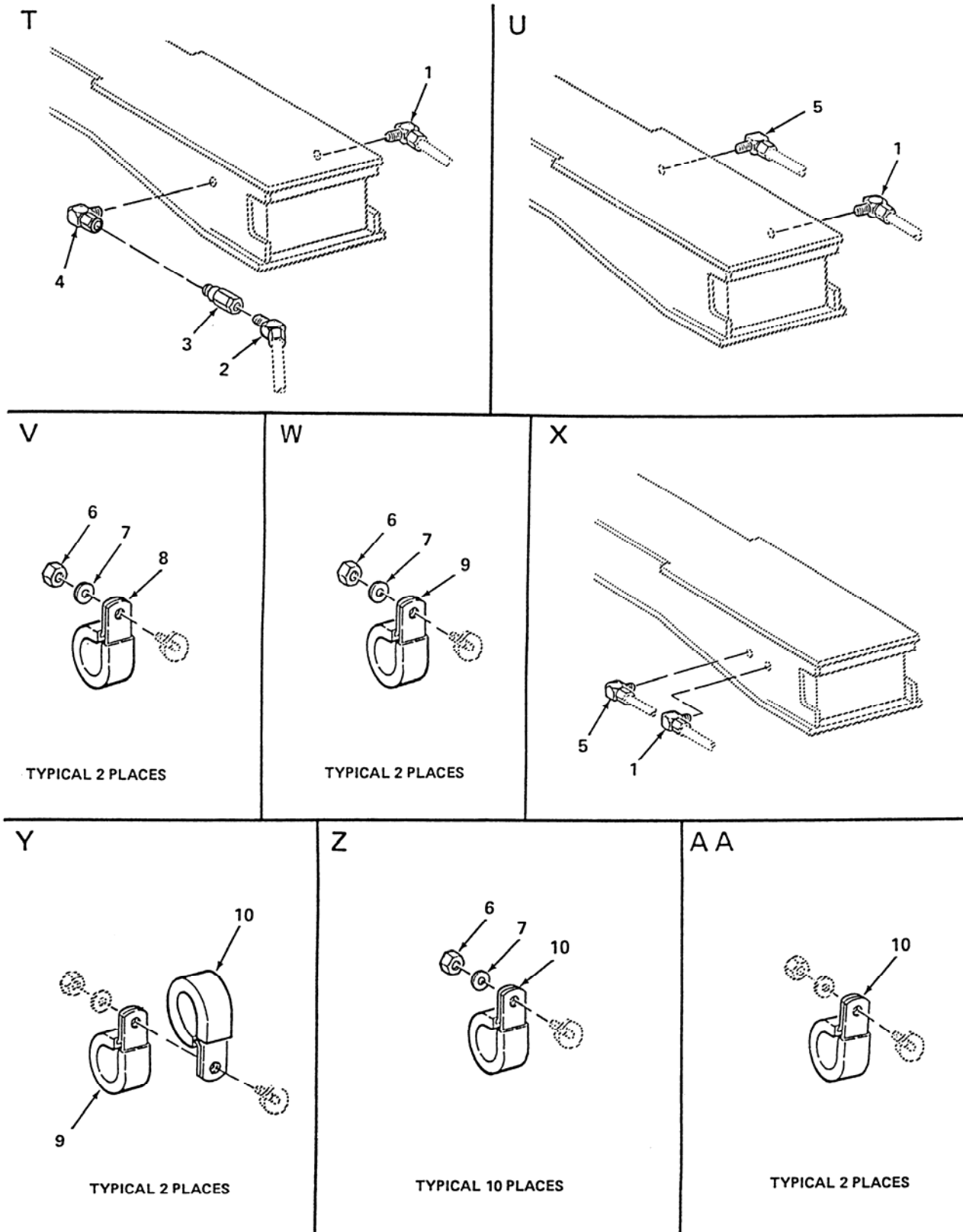

Figure 25. Platform Pneumatic Installation (Detail T, U, V, W, X, Y, Z and AA)

(1) ITEM NO.	(2) SMR CODE	(3) FSCM	(4) PART NUMBER	(5) DESCRIPTION AND USABLE ON CODE (UOC)	(6) QTY
				<b>GROUP 1208 AIR BRAKE SYSTEM</b> <b>FIG. 25 PLATFORM PNEUMATIC INSTALLATION (DETAIL T, U, V, W, X, Y, Z AND AA)</b>	
1	PAOZZ	81343	10-8 100202BA	ELBOW, PIPE TO TUBE .....	3
2	PAOZZ	81343	6-6 100302BA	ELBOW, PIPE TO TUBE .....	1
3	PAOZZ	06721	N15902A	VALVE, CHECK .....	1
4	PAOZZ	81343	SAE J514 8-8 140239C	ELBOW, PIPE .....	1
5	PAOZZ	81343	6-8 100202BA	ELBOW, PIPE TO TUBE .....	2
6	PAOZZ	96906	MS35650-302	NUT, PLAIN, HEXAGON.....	3
7	PAOZZ	80205	MS35338-43	WASHER, LOCK.....	3
8	PAOZZ	81343	AS21919WDG8	CLAMP, LOOP.....	1
9	PAOZZ	96906	MS21334-31	CLAMP, LOOP.....	2
10	PAOZZ	81343	AS21919WDG24	CLAMP, LOOP.....	3
				END OF FIGURE	

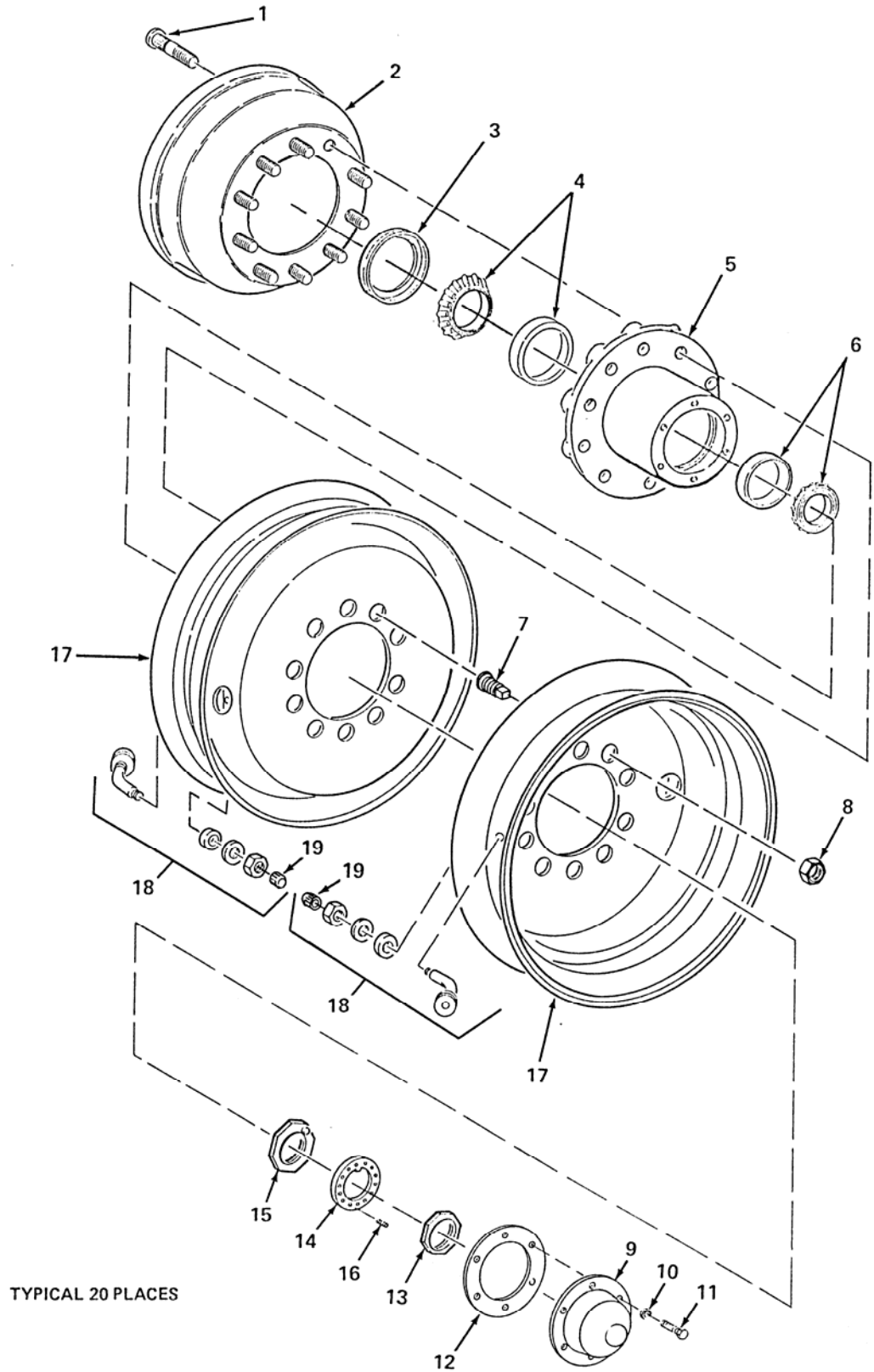
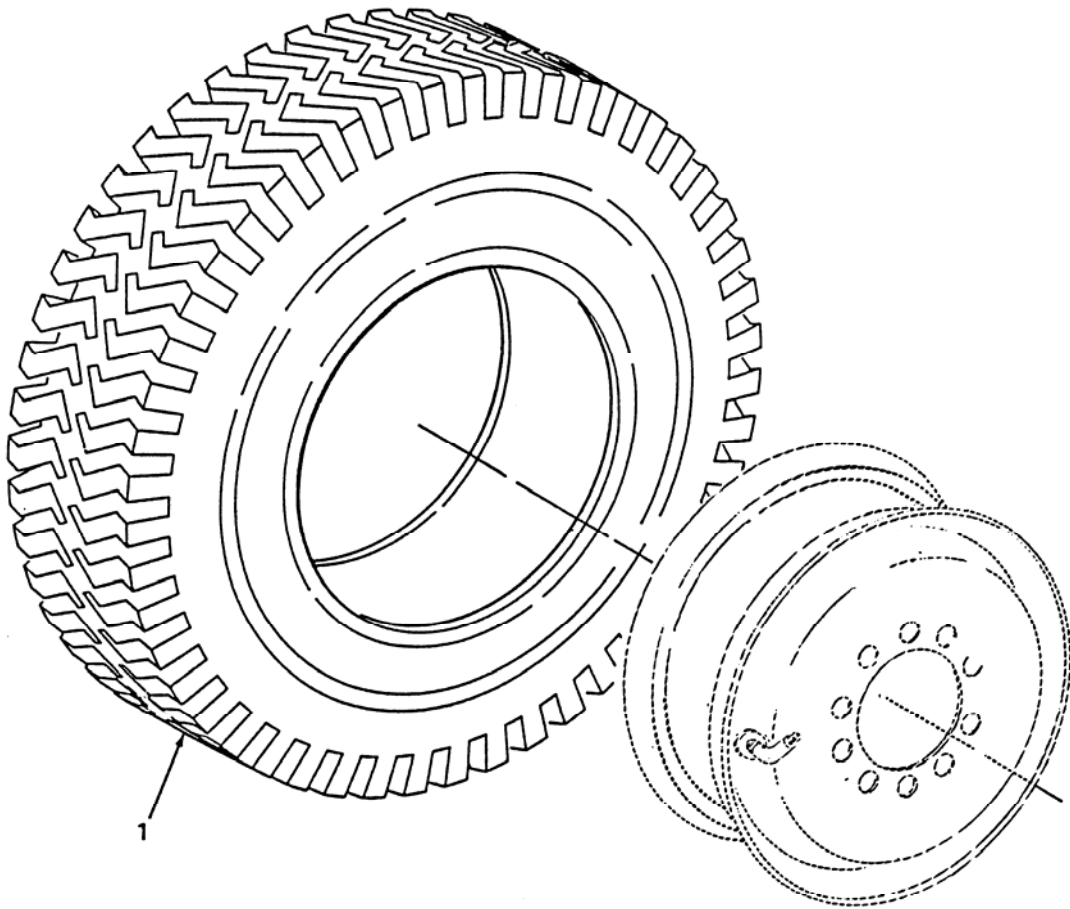

Figure 26. Wheel Assembly

(1) ITEM NO.	(2) SMR CODE	(3) FSCM	(4) PART NUMBER	(5) DESCRIPTION AND USABLE ON CODE (UOC)	(6) QTY
				<b>GROUP 1311 WHEEL ASSEMBLY</b>	
				<b>FIG. 26 WHEEL ASSEMBLY</b>	
1	PAOZZ	3D6E9	20-X-1815	STUD, SELF-LOCKING (LEFT HAND) .....	10
	PAOZZ	78500	20X1816	STUD, SELF-LOCKING (RIGHT HAND) .....	10
2	PAOFF	3D6E9	3219-V-3688	BRAKE DRUM .....	1
3	PAOZZ	3D6E9	A1205P2226	SEAL, PLAIN, ENCASED .....	1
4	PAOZZ	51588	HM128248HM218210	BEARING, ROLLER, TAPERED .....	1
5	PBOZZ	78500	R930023	HUB, WHEEL, VEHICULAR .....	1
6	PAOZZ	58536	AA59649-500	BEARING, ROLLER, TAPERED .....	1
7	PAOZZ	98255	SW34048-1	NUT, CAP (RIGHT HAND) .....	10
	PAOZZ	58536	A-A-57174-1	NUT, CAP (LEFT HAND) .....	10
8	PAOZZ	58536	A52427-L-1.125	NUT, PLAIN, SINGLE BALL SEAT, HEXAGON (LEFT HAND).....	10
	PAOZZ	58536	A52427-R-1.125	NUT, PLAIN, SINGLE BALL SEAT, HEXAGON (RIGHT HAND) .....	10
9	PAOZZ	33323	3262S45	CAP, WHEEL HUB .....	1
10	PAOZZ	78500	1229-J-1570	WASHER, SLOTTED .....	6
11	PAOZZ	78500	10X1677	SCREW, CAP, HEXAGON HEAD.....	6
12	PAOZZ	78500	2208-N-430	GASKET .....	1
			NON-ASBESTOS		
13	PAOZZ	78500	R000572	NUT, PLAIN, HEXAGON.....	1
14	PAOZZ	78500	R000573	WASHER ASSEMBLY, LOCK.....	1
15	PAOZZ	78500	R000540	NUT, INNER, WHEEL BEARING.....	1
16	PAOZZ	78500	1199-K-3859	SETSCREW .....	1
17	PAOZZ	73195	28112	WHEEL, PNEUMATIC TIRE .....	2
18	PAOZZ	2W783	TR570-C14	VALVE, PNEUMATIC TIRE .....	2
19	PAOZZ	58536	TY-IV/CL1/TR-VC3	. CAP, PNEUMATIC VALVE.....	2
				END OF FIGURE	



TYPICAL 42 PLACES

Figure 27. Tire

(1) ITEM NO.	(2) SMR CODE	(3) FSCM	(4) PART NUMBER	(5) DESCRIPTION AND USABLE ON CODE (UOC)	(6) QTY
1	PCOZF	12195	82636	<p><b>GROUP 1313 TIRES, TUBES, AND TIRE CHAINS</b>  <b>FIG. 27 TIRE</b></p> <p>TIRE, PNEUMATIC .....</p> <p style="text-align: center;"><b>END OF FIGURE</b></p>	1

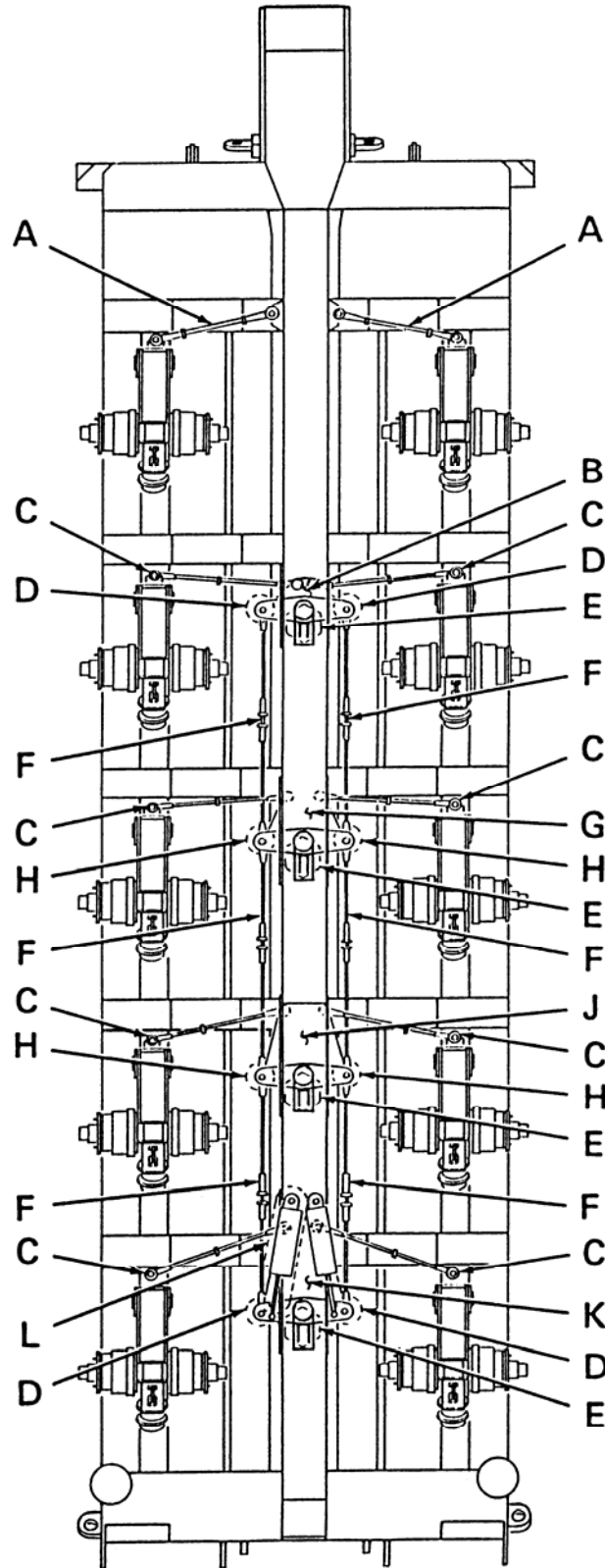

Figure 28. Platform Steering Installation (Sheet 1 of 2)





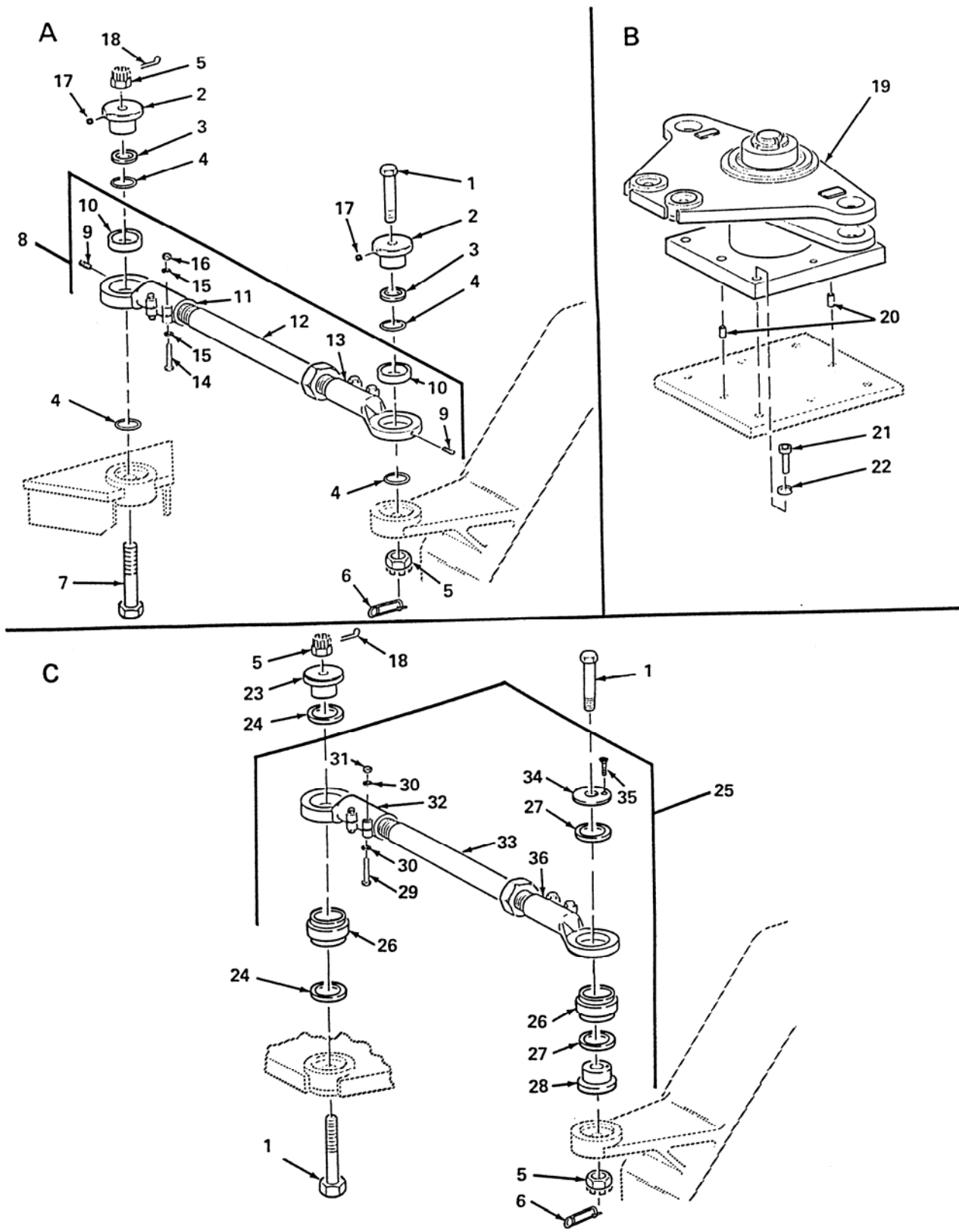

Figure 28. Platform Steering Installation (Sheet 2 of 2)

(1) ITEM NO.	(2) SMR CODE	(3) FSCM	(4) PART NUMBER	(5) DESCRIPTION AND USABLE ON CODE (UOC)	(6) QTY
				<b>GROUP 1401 MECHANICAL STEERING GEAR ASSEMBLY FIG. 28 PLATFORM STEERING INSTALLATION</b>	
1	PAOZZ	98255	SW32486	SCREW, CAP, HEXAGON HEAD.....	18
2	PAOZZ	98255	SW26765	BUSHING, SLEEVE.....	4
3	PAOZZ	98255	SW33769	WASHER, FLAT.....	4
4	PAOZZ	81349	M83461/1-331	PACKING, PREFORMED.....	8
5	PAOZZ	96906	MS35692-57	NUT, PLAIN, SLOTTED, HEXAGON.....	20
6	PAOZZ	96652	25-05	PIN, SPECIAL.....	10
7	PAOZZ	98255	SW32486-1	SCREW, CAP, HEXAGON HEAD.....	2
8	PAOOO	98255	SW28173-1	ARM, STEERING GEAR (CONNECTING LINK).....	2
9	PAOZZ	96906	MS51963-52	. SETSCREW.....	2
10	PAOZZ	51588	MB-50SS	. BEARING, PLAIN, SELF-ALIGNING.....	2
11	PAOZZ	98255	SW33294-2	. SPINDLE, WHEEL, DRIVING-NONDRIVING.....	1
12	PAOZZ	98255	SW33296	. CONNECTING LINK, RIGID.....	1
13	PAOZZ	98255	SW33294-1	. SPINDLE, WHEEL, DRIVING-NONDRIVING.....	1
14	PAOZZ	80205	MS90726-116	. SCREW, CAP, HEXAGON HEAD.....	4
15	PAOZZ	96906	MS27183-18	. WASHER, FLAT.....	8
16	PAOZZ	96906	MS21083N8	. NUT, SELF-LOCKING, HEXAGON.....	4
17	PAOZZ	96906	MS27769-2	PLUG, PIPE.....	4
18	PAOZZ	80205	MS24665-357	PIN, COTTER.....	10
19	PBOFF	98255	SW26683	PLATE, RETAINING, SHAFT (FOR REPAIR SEE FIGURE 31).....	1
20	PAOZZ	96906	MS16556-78	PIN, STRAIGHT, HEADLESS.....	2
21	PAOZZ	80205	NAS1352-10-32P	SCREW, CAP, SOCKET HEAD.....	6
22	PAOZZ	96906	MS51848-15	WASHER, LOCK.....	6
23	PAOZZ	98255	SW33861	PIN, SHOULDER, HEADLESS.....	8
24	PAOZZ	51829	400650	RETAINING, PACKING.....	16
25	PAOOO	98255	SW33833	CONNECTING LINK, RIGID.....	8
26	PAOZZ	98255	SW34478	. BUSHING, SLEEVE.....	2
27	PAOZZ	51829	400650	. RETAINING, PACKING.....	2
28	PAOZZ	98255	SW33784	. SPACER, SLEEVE.....	1
29	PAOZZ	80205	MS90726-116	. SCREW, CAP, HEXAGON HEAD.....	4
30	PAOZZ	96906	MS27183-18	. WASHER, FLAT.....	8
31	PAOZZ	96906	MS21083N8	. NUT, SELF-LOCKING, HEXAGON.....	4
32	PAOZZ	98255	SW33294-4	. SPINDLE, WHEEL, DRIVING-NONDRIVING.....	1
33	PAOZZ	98255	SW33301	. CONNECTING LINK, RIGID.....	1
34	PAOZZ	98255	SW33783	. RING, RETAINING.....	1
35	PAOZZ	96906	MS24668-3	. SCREW, CAP, HEXAGON HEAD.....	1
36	PAOZZ	98255	SW33294-3	. CONNECTOR, ROD END.....	1
				END OF FIGURE	

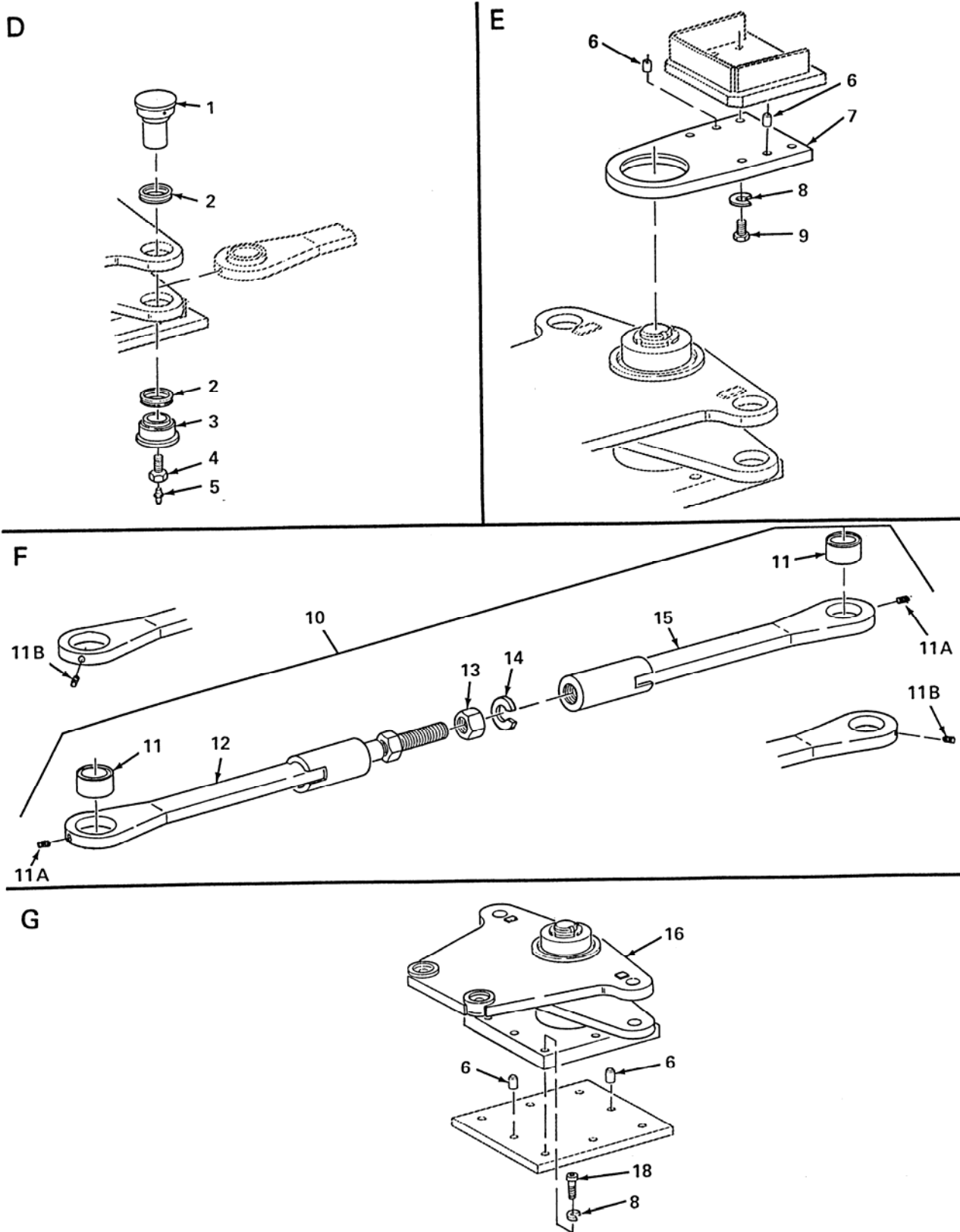

Figure 29. Platform Steering Installation (Detail D, E, F and G)

(1) ITEM NO.	(2) SMR CODE	(3) FSCM	(4) PART NUMBER	(5) DESCRIPTION AND USABLE ON CODE (UOC)	(6) QTY
				<b>GROUP 1401 MECHANICAL STEERING GEAR ASSEMBLY FIG. 29 PLATFORM STEERING INSTALLATION (DETAIL D, E, F AND G)</b>	
1	PAOZZ	98255	SW34177	PIN ASSEMBLY.....	4
2	PAOZZ	51829	400450	RETAINER, PACKING.....	8
3	PAOZZ	98255	SW30263	BUSHING, SLEEVE.....	4
4	PAOZZ	98255	SW32802-3	BOLT, INTERNALLY RELIEVED BODY.....	4
5	PAOZZ	17576	AN944-101	FITTING, LUBRICATION.....	4
6	PAOZZ	96906	MS16556-78	PIN, STRAIGHT, HEADLESS.....	10
7	PAOZZ	98255	SW26754	PLATE, MOUNTING.....	4
8	PAOZZ	96906	MS51848-15	WASHER, LOCK.....	22
9	PAOZZ	96906	MS16997-165	SCREW, CAP, SOCKET HEAD.....	16
10	PAOOO	98255	SW27708	STRUT CARTRIDGE, VEHICULAR SUSPENSION (USE UNTIL EXHAUSTED) REPLACED BY P/N SW27708-302.....	6
	PAOOO	98255	SW27708-302	STRUT CARTRIDGE, VEHICULAR SUSPENSION REPLACES P/N SW27708.....	6
11	PAOZZ	51588	MB-40	. BEARING, PLAIN, SELF-ALIGNING.....	2
11A	PAOZZ	96906	MS51963-43	. SETSCREW (USED ON SW27708).....	2
11B	PAOZZ	96906	MS51963-69	. SETSCREW (USED ON SW27708-302).....	2
12	PAOZZ	98255	SW33903	. BEARING, PLAIN, ROD END (USED ON SW27708) USE UNTIL EXHAUSTED.....	1
	PAOZZ	98255	SW33903-302	. BEARING, PLAIN, ROD END (USED ON SW27708-302).....	1
13	PAOZZ	98255	SW33270	. NUT, PLAIN, HEXAGON.....	1
14	PAOZZ	98255	SW33271	. WASHER, LOCK.....	1
15	PAOZZ	98255	SW33904-4	. BEARING, PLAIN, ROD END.....	1
		NONE	DELETED	DELETED PART NUMBER.....	
16	PBOFF	98255	SW26685	PLATE, RETAINING, SHAFT (FOR REPAIR SEE FIGURE 31).....	1
17		NONE	DELETED	DELETED PART NUMBER.....	
18	PAOZZ	96906	MS16997-168	SCREW, CAP, SOCKET HEAD.....	6
				END OF FIGURE	

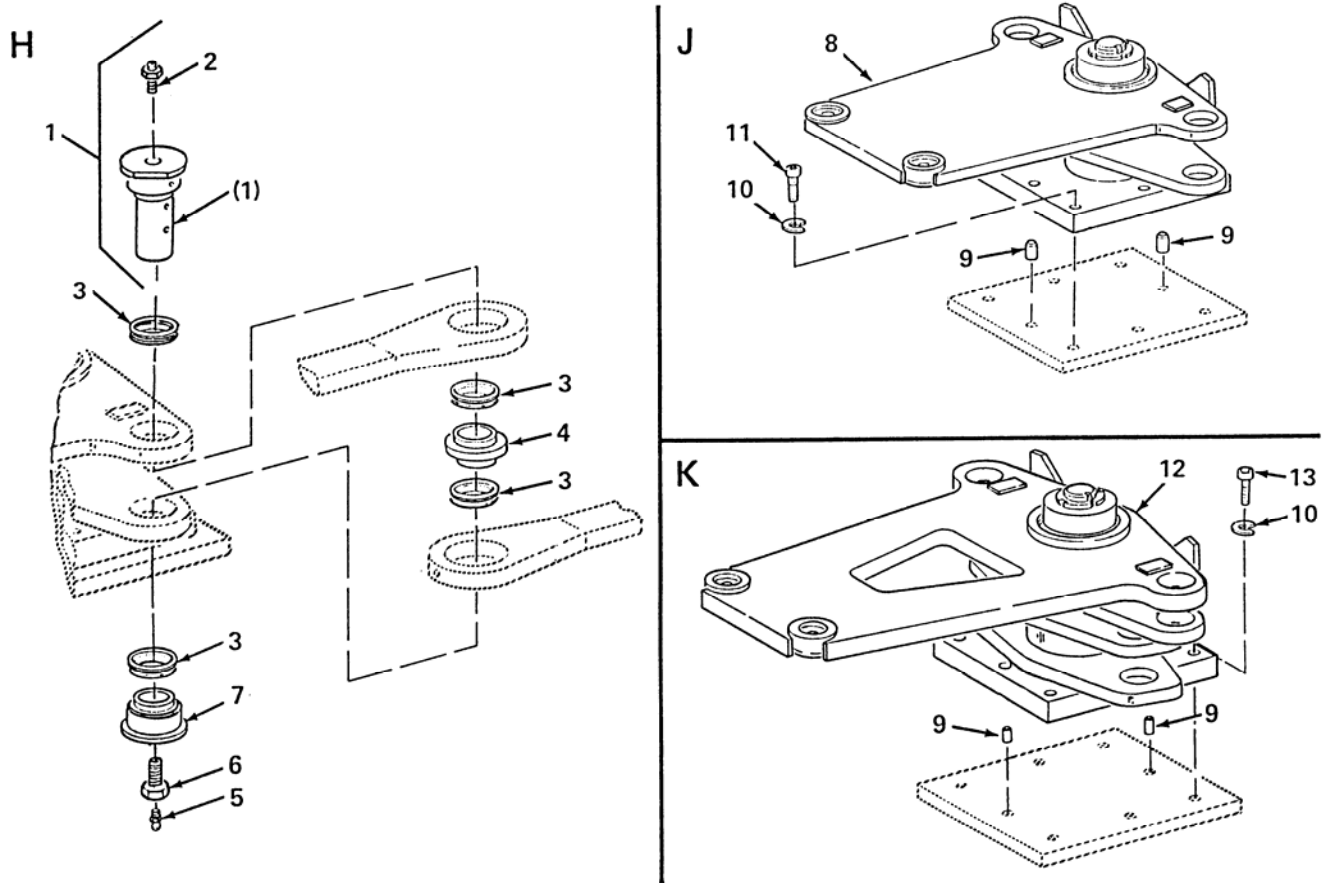

Figure 30. Platform Steering Installation (Detail H, J, K and L) (Sheet 1 of 2)

(1) ITEM NO.	(2) SMR CODE	(3) FSCM	(4) PART NUMBER	(5) DESCRIPTION AND USABLE ON CODE (UOC)	(6) QTY
				<b>GROUP 1401 MECHANICAL STEERING GEAR ASSEMBLY FIG. 30 PLATFORM STEERING INSTALLATION (DETAIL H, J, K AND L)</b>	
1	PAOFF	98255	SW34176	PIN ASSEMBLY .....	4
2	PAOZZ	17576	AN944-101	. FITTING, LUBRICATION .....	1
3	PAOZZ	51829	400450	RETAINER, PACKING .....	16
4	PAOZZ	98255	SW33892	SPACER, PLATE .....	4
5	PAOZZ	17576	AN944-101	FITTING, LUBRICATION .....	8
6	PAOZZ	98255	SW32802-3	BOLT, INTERNALLY RELIEVED BODY .....	6
7	PAOZZ	98255	SW30263	BUSHING, SLEEVE .....	4
8	PBOOO	98255	SW26687	PLATE, MOUNTING (FOR REPAIR SEE FIGURE 31) .....	1
9	PAOZZ	96906	MS16556-78	PIN, STRAIGHT, HEADLESS .....	4
10	PAOZZ	96906	MS51848-15	WASHER, LOCK .....	12
11	PAOZZ	80205	NAS1352-10-32P	SCREW, CAP, SOCKET HEAD .....	6
12	PBOOO	98255	SW26689	PLATE, MOUNTING (FOR REPAIR SEE FIGURE 31) .....	1
13	PAOZZ	96906	MS16997-165	SCREW, CAP, SOCKET HEAD .....	6

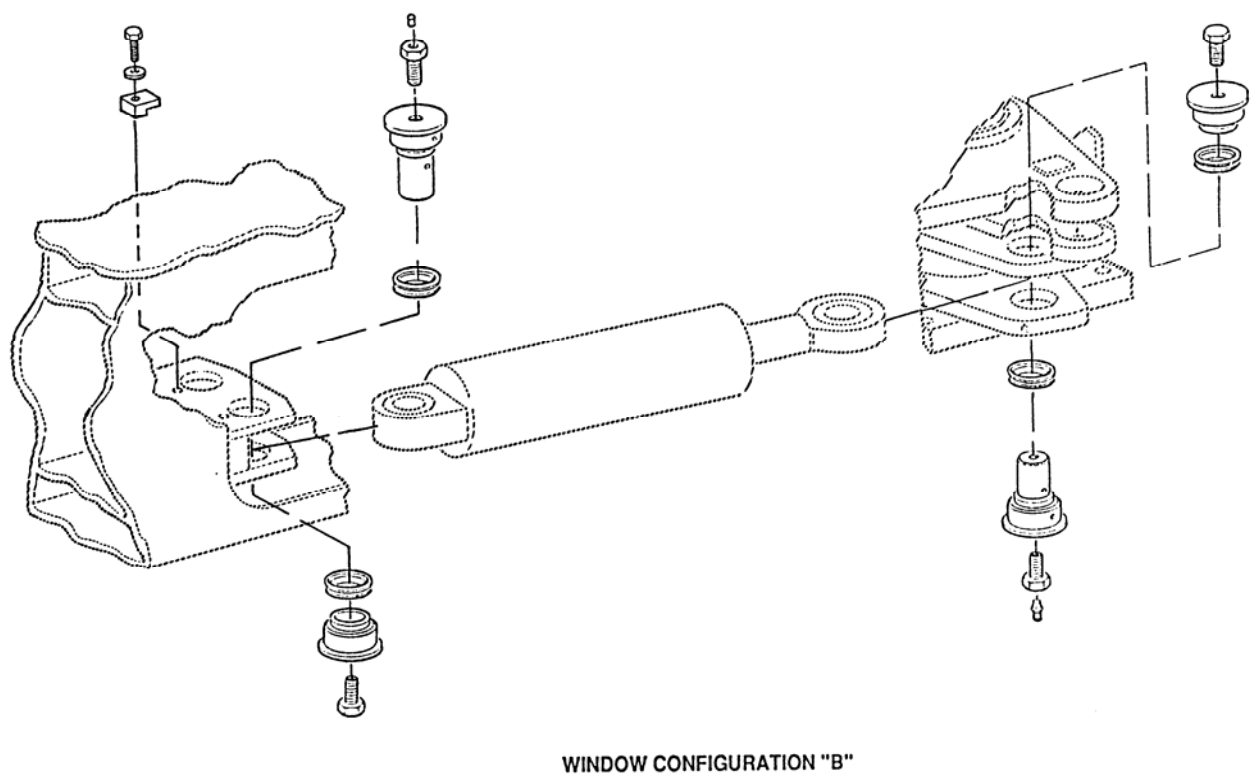
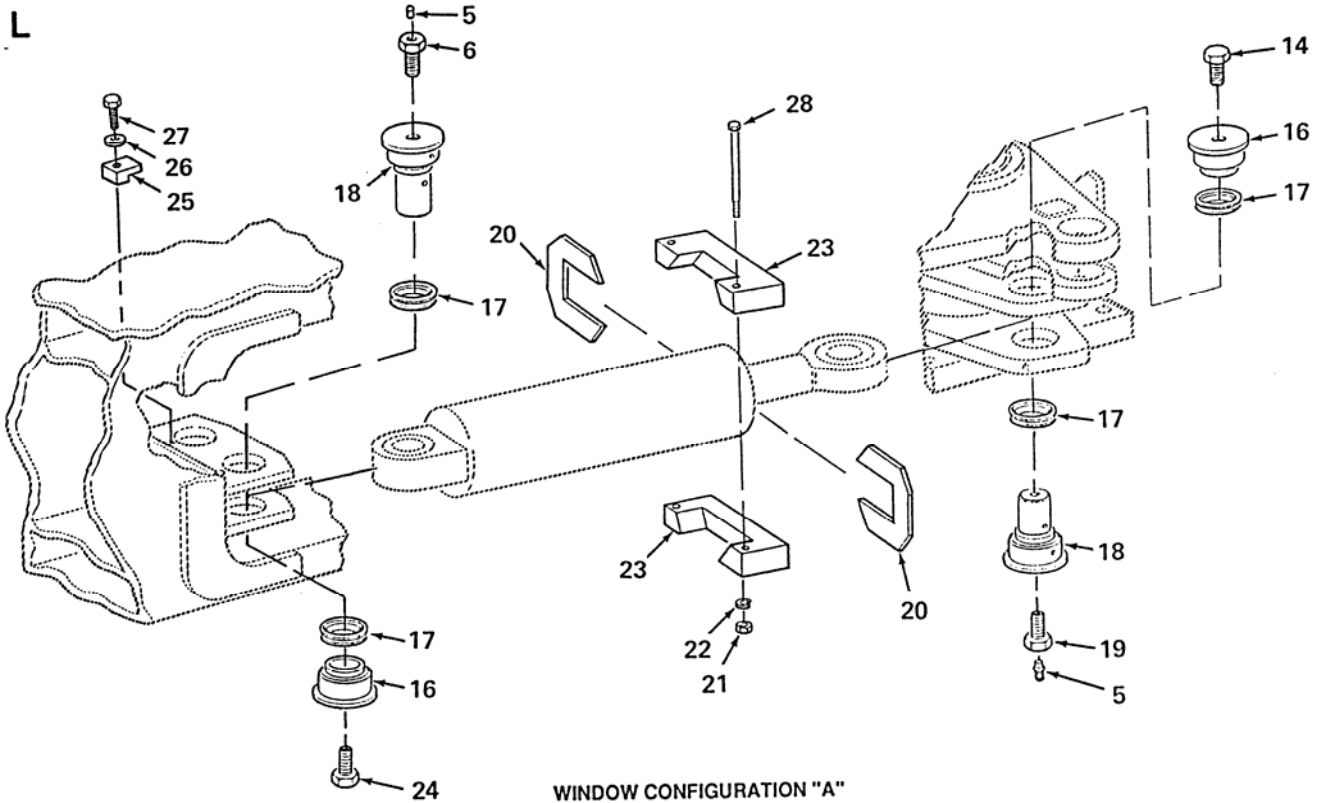
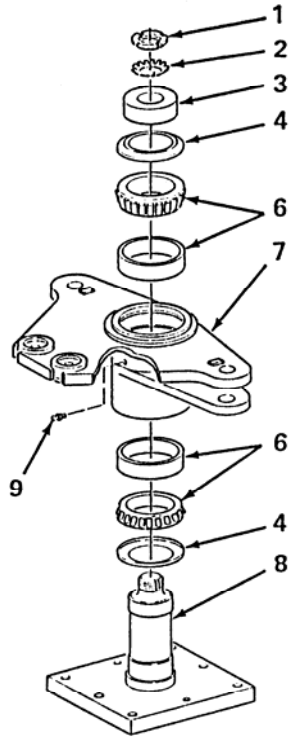

Figure 30. Platform Steering Installation (Detail H, J, K and L) (Sheet 2 of 2)



(1) ITEM NO.	(2) SMR CODE	(3) FSCM	(4) PART NUMBER	(5) DESCRIPTION AND USABLE ON CODE (UOC)	(6) QTY
				<b>GROUP 1401 MECHANICAL STEERING GEAR ASSEMBLY FIG. 30 PLATFORM STEERING INSTALLATION (DETAIL H, J, K AND L)</b>	
14	PAOZZ	96906	MS51095-433L	BOLT, SELF-LOCKING .....	2
15		NONE	DELETED	DELETED PART NUMBER .....	
16	PAOZZ	98255	SW30265	BUSHING, SLEEVE .....	4
17	PAOZZ	51829	400550	SEAL, PLAIN .....	8
18	PAOZZ	98255	SW34178	PIN .....	4
19	PAOZZ	98255	SW32291-3	BOLT, INTERNALLY RELIEVED BODY .....	2
20	PAOZZ	98255	SW31428	SPACER, PLATE (USED ON WINDOW CONFIGURATION "A" ONLY) .....	4
21	PAOZZ	96906	MS51967-8	NUT, PLAIN, HEXAGON (USED ON WINDOW CONFIGURATION "A" ONLY) .....	4
22	PAOZZ	00198	132661	WASHER, LOCK (USED ON WINDOW CONFIGURATION "A" ONLY) .....	4
23	PAOZZ	98255	SW31427	BLOCK, STEERING STOP (USED ON WINDOW CONFIGURATION "A" ONLY) .....	4
24	PAOZZ	96906	MS51095-435L	BOLT, SELF-LOCKING .....	2
25	PAOZZ	98255	SW30266	CLAMP, SYNCHRO .....	2
26	PAOZZ	00198	132661	WASHER, LOCK .....	2
27	PAOZZ	97403	13222E0109	SCREW, ROLLER ASSEMBLY .....	2
28	PAOZZ	81352	AN65-6-54	BOLT, MACHINE (USED ON WINDOW CONFIGURATION "A" ONLY) .....	4
				<b>END OF FIGURE</b>	



(SW26683)

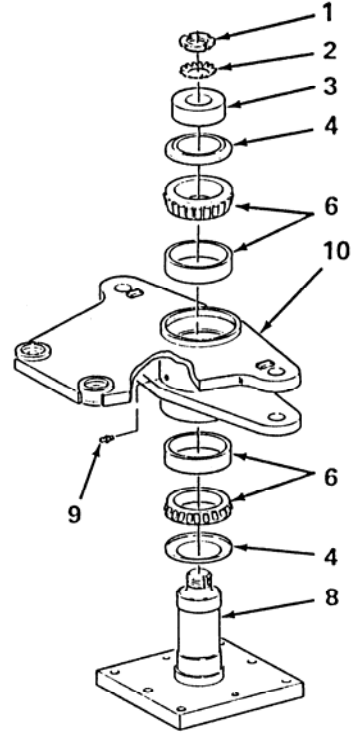

(SW26685)

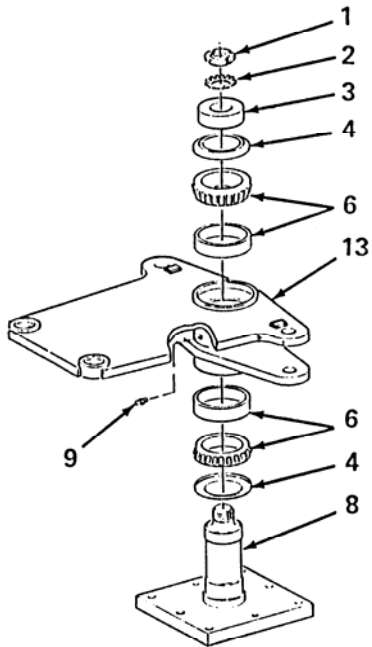

(SW26687)

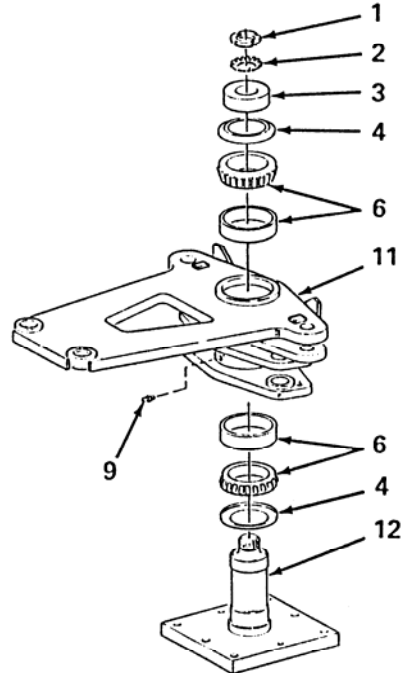

(SW26689)

Figure 31. Steering Plates

(1) ITEM NO.	(2) SMR CODE	(3) FSCM	(4) PART NUMBER	(5) DESCRIPTION AND USABLE ON CODE (UOC)	(6) QTY
				<b>GROUP 1405 STEERING YOKES FIG. 31 STEERING PLATES</b>	
1	PAOZZ	96906	MS19068-112	NUT, PLAIN, ROUND .....	4
2	PAOZZ	96906	MS19070-112	WASHER, KEY .....	4
3	PAOZZ	98255	SW26764	SPACER, SLEEVE.....	4
4	PAOZZ	03018	HM218248/210 AV	SEAL RING, METAL .....	8
5		NONE	DELETED	DELETED PART NUMBER .....	
6	PAOZZ	96906	MS19081-283	BEARING, ROLLER, TAPERED .....	8
7	XAOZZ	98255	SW26684	PLATE, STEERING (USED ON SW26683).....	1
8	XAOZZ	98255	SW26694	SPINDLE, WHEEL, DRIVING (USED ON SW26683, SW26685, SW26687).....	3
9	PAOZZ	96906	MS15003-1	FITTING, LUBRICATION .....	4
10	XAOZZ	98255	SW26686	STEERING GEAR (USED ON SW26685) .....	1
11	PFOZZ	98255	SW26690	SUPPORT, STEERING COLUMN (USED ON SW26689).....	1
12	PFOZZ	98255	SW26692	SPINDLE, WHEEL, DRIVING-NONDRIVING (USED ON SW26689) .....	1
13	XAOZZ	98255	SW26688	BRACKET, MOUNTING (USED ON SW26687) .....	1
				END OF FIGURE	

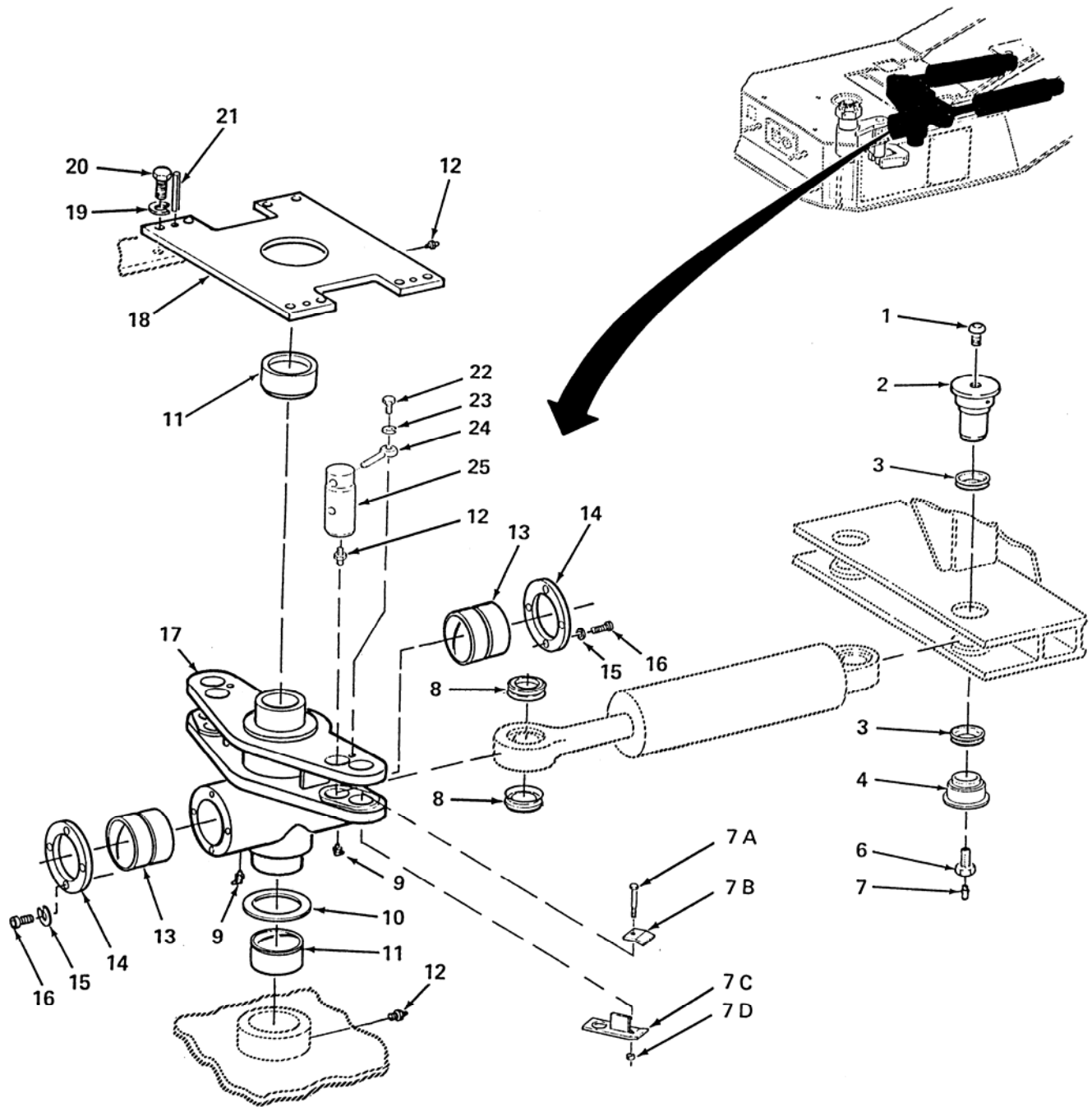

Figure 32. Steering Console and Related Parts

(1) ITEM NO.	(2) SMR CODE	(3) FSCM	(4) PART NUMBER	(5) DESCRIPTION AND USABLE ON CODE (UOC)	(6) QTY
<b>GROUP 1405 STEERING YOKES</b>					
<b>FIG. 32 STEERING CONSOLE AND RELATED PARTS</b>					
1	PAOZZ	80204	B1821BH063C100N	SCREW, CAP, BUTTON HEAD.....	2
2	PAOZZ	98255	SW34178	PIN.....	2
3	PAOZZ	51829	400550	SEAL, PLAIN.....	4
4	PAOZZ	98255	SW30265	BUSHING, SLEEVE.....	2
5		NONE	DELETED	DELETED PART NUMBER.....	
6	PAFZZ	98255	SW32802-3	BOLT, INTERNALLY RELIEVED BODY.....	2
7	PAOZZ	17576	AN944-101	FITTING, LUBRICATION.....	2
7A	PAOZZ	80204	B1821BH038F275N	SCREW, CAP, HEXAGON HEAD.....	2
7B	PAOZZ	98255	SW34469	CLAMP, TOP.....	2
7C	PAOZZ	53400	SW34468	SUPPORT, PLATE.....	2
7D	PAOZZ	81349	M45913/1-16CG5C	NUT, SELF-LOCKING, HEXAGON.....	2
8	PAOZZ	98255	SW30457	SPACER, RING.....	4
9	PAOZZ	81343	AS15003-6-P	FITTING, LUBRICATION.....	2
10	PAFZZ	98255	SW28546	WASHER, RECESSED.....	1
11	PAFZZ	98255	SW29052	BEARING, SLEEVE.....	2
12	PAOZZ	96906	MS15003-1	FITTING, LUBRICATION.....	4
13	PAFZZ	98255	SW29051	BEARING, SLEEVE.....	2
14	PAFZZ	98255	SW28253	COVER, ACCESS.....	2
15	PAFZZ	96906	MS51848-12	WASHER, LOCK.....	8
16	PAFZZ	96906	MS16997-97	SCREW, CAP, SOCKET HEAD.....	8
17	PBFZZ	98255	SW34702-1	HOUSING, STEERING COLUMN.....	1
18	PBOZZ	98255	SW28293	PLATE, MOUNTING.....	1
19	PAOZZ	96906	MS35338-51	WASHER, LOCK.....	8
20	PAOZZ	80204	B1821BH075C150N	SCREW, CAP, HEXAGON HEAD.....	8
21	PAOZZ	80205	MS16562-278	PIN, SPRING.....	3
22	PAOZZ	97403	13222E0109	SCREW, ROLLER ASSEMBLY.....	2
23	PAOZZ	81718	H2525M	WASHER, LOCK.....	2
24	PAOZZ	9R213	6406521	CONNECTOR, ROD END.....	2
25	PAOZZ	98255	SW28670	PIN, SHOULDER, HEADLESS.....	2
END OF FIGURE					

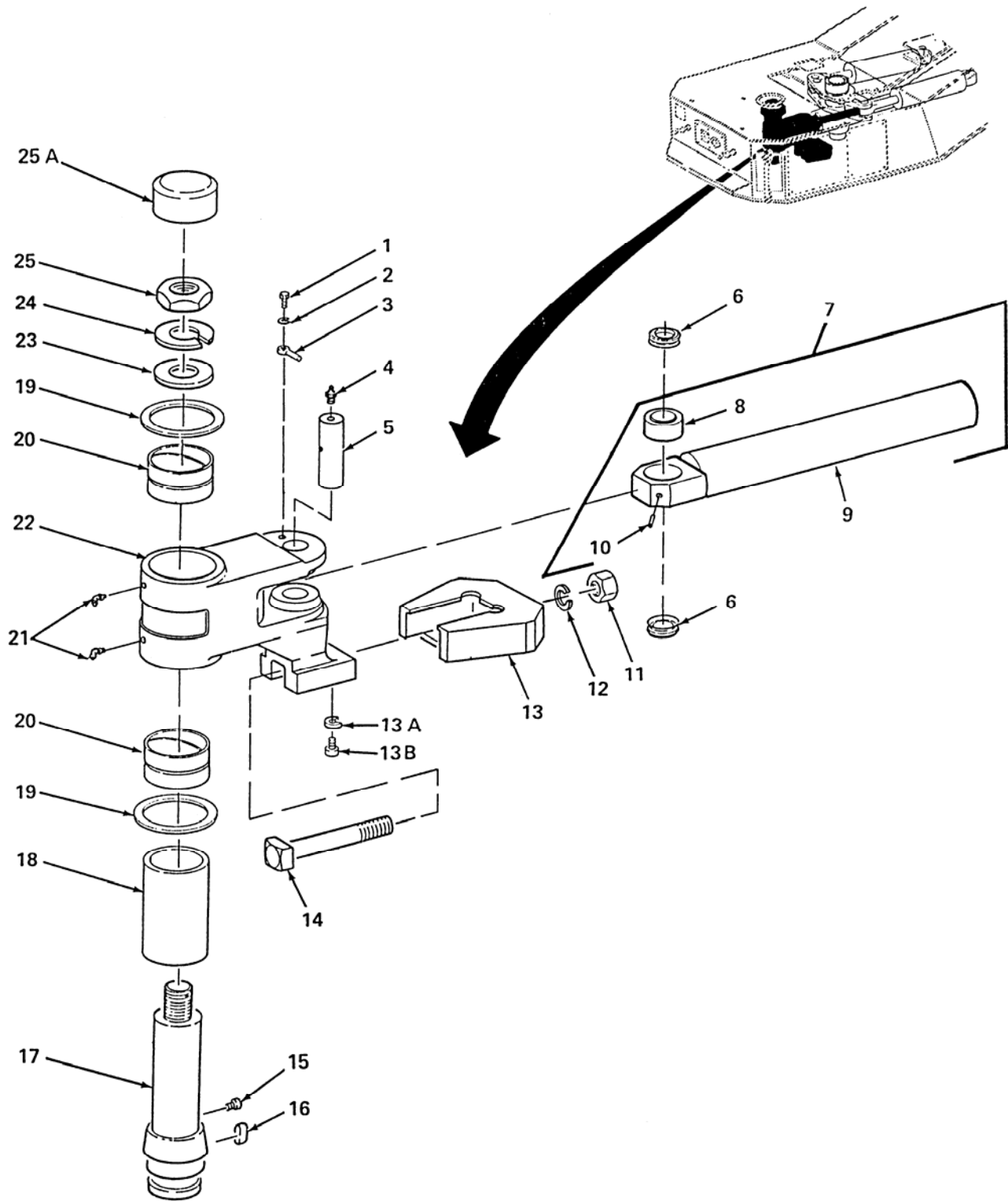

Figure 33. Kingpin, Steering Arm and Related Parts

(1) ITEM NO.	(2) SMR CODE	(3) FSCM	(4) PART NUMBER	(5) DESCRIPTION AND USABLE ON CODE (UOC)	(6) QTY
				<b>GROUP 1405 STEERING YOKES FIG. 33 KINGPIN, STEERING ARM, AND RELATED PARTS</b>	
1	PAOZZ	97403	13222E0109	SCREW, ROLLER ASSEMBLY.....	1
2	PAOZZ	81718	H2525M	WASHER, LOCK.....	1
3	PAOZZ	9R213	6406521	CONNECTOR, ROD END.....	1
4	PAOZZ	81343	AS15003-1	FITTING, LUBRICATION.....	1
5	PAFZZ	98255	SW28381	PIN, STRAIGHT, HEADLESS.....	1
6	PAFZZ	98255	SW30457	SPACER, RING.....	2
7	PAFFF	98255	SW28627	SLIDE SHAFT ASSEMBLY.....	1
8	PAFZZ	51588	B32L	. BEARING, PLAIN, SELF-ALIGNING.....	1
9	PAFZZ	98255	SW28305	. SHAFT, SHOULDERED.....	1
10	PAFZZ	96906	MS51963-89	. SETSCREW.....	1
11	PAOZZ	96906	MS51967-35	NUT, PLAIN, HEXAGON.....	1
12	PAOZZ	96906	MS35338-55	WASHER, LOCK.....	1
13	PBOZZ	98255	SW28249	WEDGE, STEERING.....	1
13A	PAOZZ	96906	MS51848-12	WASHER, LOCK.....	2
13B	PAOZZ	96906	MS16997-95	SCREW, CAP, SOCKET HEAD.....	2
14	PAFZZ	96906	MS35355-354	BOLT, MACHINE.....	1
15	PAFZZ	96906	MS16997-139	SCREW, CAP, SOCKET HEAD.....	1
16	PAFZZ	98255	SW28628	KEY, MACHINE.....	1
17	PBFZZ	98255	SW28272	KINGPIN, FIFTH WHEEL (3.5 IN.).....	1
18	PFFZZ	98255	SW28275	BUSHING, SLEEVE.....	1
19	PAFZZ	98255	SW28603	SPACER, RING.....	2
20	PFFZZ	98255	SW29053	BEARING, SLEEVE.....	2
21	PAOZZ	81343	AS15003-6-P	FITTING, LUBRICATION.....	2
22	PAFZZ	98255	SW34701-1	ARM, STEERING GEAR.....	1
23	PAFZZ	98255	SW30197	WASHER, FLAT.....	1
24	PAFZZ	98255	SW31489	WASHER, LOCK.....	1
25	PAFZZ	98255	SW31488	NUT, PLAIN, HEXAGON.....	1
25A	PAOZZ	23540	VC-3250-24-7EAE	COVER, PROTECTIVE.....	1
				<b>END OF FIGURE</b>	

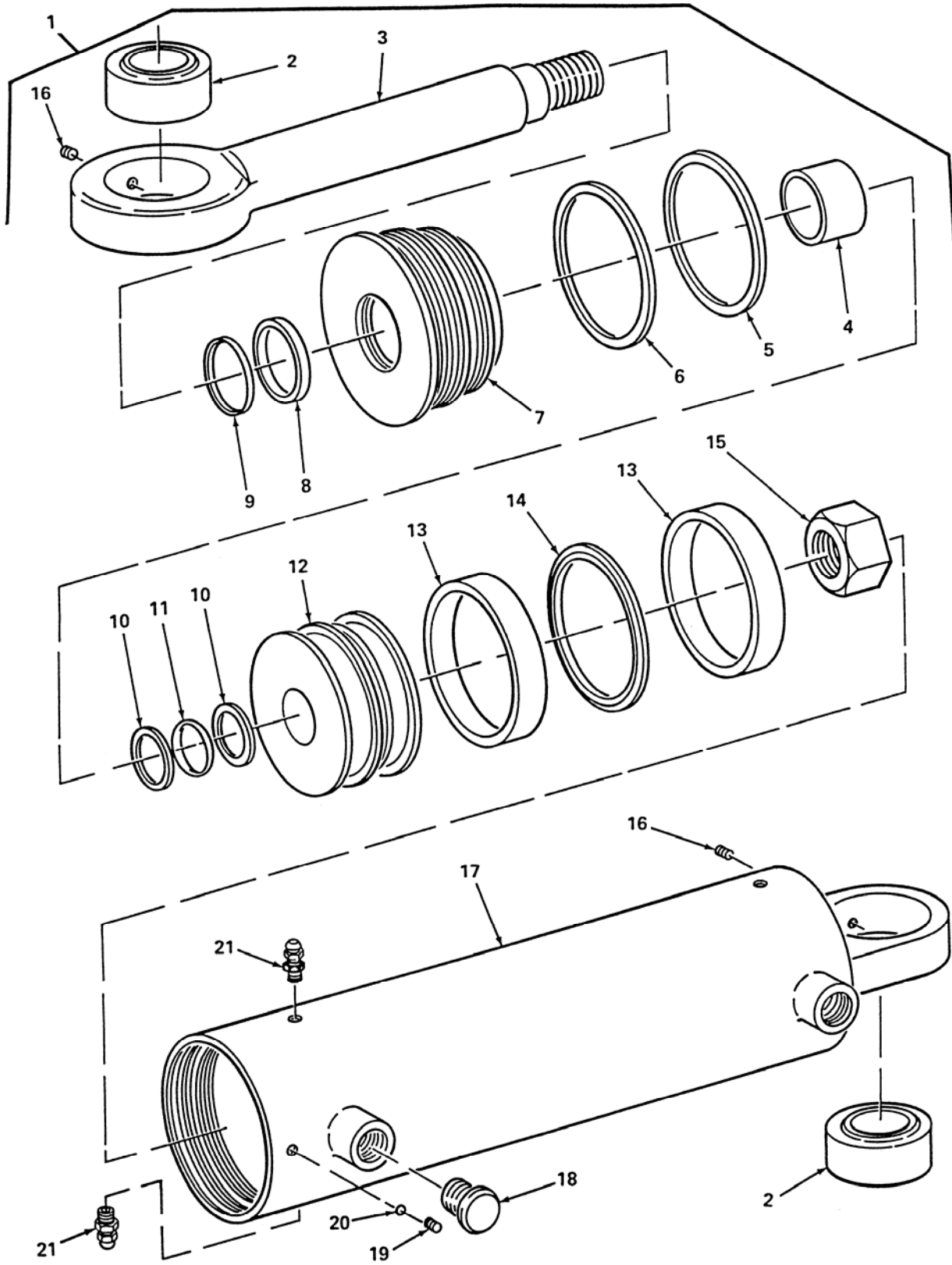

Figure 34. Steering Cylinder Assembly



(1) ITEM NO.	(2) SMR CODE	(3) FSCM	(4) PART NUMBER	(5) DESCRIPTION AND USABLE ON CODE (UOC)	(6) QTY
				<b>GROUP 1412 HYDRAULIC OR AIR CYLINDERS FIG. 34 STEERING CYLINDER ASSEMBLY</b>	
1	PBOFF	98255	SW25286	SLAVE CYLINDER INSTALLATION .....	4
2	PAFZZ	13829	391 0484 025	. BUSHING, SLEEVE.....	2
3	XAFZZ	13829	374 2058 201	. PLUNGER, DETENT .....	1
4	PAFZZ	13829	375 9003 163	. BUSHING, SLEEVE.....	1
5	KFFZZ	13829	375 2681 024	. RETAINER, SEAL PART OF KIT P/N 375 1804 078 .....	1
6	KFFZZ	13829	375 2881 028	. PACKING, PREFORMED PART OF KIT P/N 375 1804 078.....	1
7	PAFZZ	13829	375 2504 542	. STUFFING BOX, CYLINDER .....	1
8	KFFZZ	13829	375 9006 251	. SEAL PART OF KIT P/N 375 1804 078 .....	1
9	KFFZZ	13829	375 9026 060	. WIPER PART OF KIT P/N 375 1804 078 .....	1
10	KFFZZ	13829	391 2691 001	. RETAINER, SEAL PART OF KIT P/N 375 1804 078 .....	2
11	KFFZZ	13829	375 2881 031	. PACKING, PREFORMED PART OF KIT P/N 375 1804 078.....	1
12	PAFZZ	13829	375 2034 029	. PISTON, LINEAR ACTUATING CYLINDER .....	1
13	KFFZZ	13829	375 9023 073	. RING, BEARING PART OF KIT P/N 375 1804 078.....	2
14	KFFZZ	13829	375 9006 256	. SEAL, PISTON PART OF KIT P/N 375 1804 078 .....	1
15	PAFZZ	13829	391 1457 024	. NUT, PLAIN, HEXAGON .....	1
16	PAFZZ	13829	391 1431 148	. SETSCREW.....	1
17	XAFZZ	13829	372 4630 101	. CYLINDER, ACTUATING, LINEAR .....	1
18	PAFZZ	13829	391 2282 087	. PLUG, PROTECTIVE, DUST AND MOISTURE SEAL.....	2
19	PAFZZ	13829	391 1431 146	. SETSCREW.....	1
20	PAFZZ	13829	X145-4	. BALL, NYLON .....	1
21	PAOZZ	13829	376 9625 072	. VALVE, BLEEDER, HYDRAULIC .....	4
				END OF FIGURE	

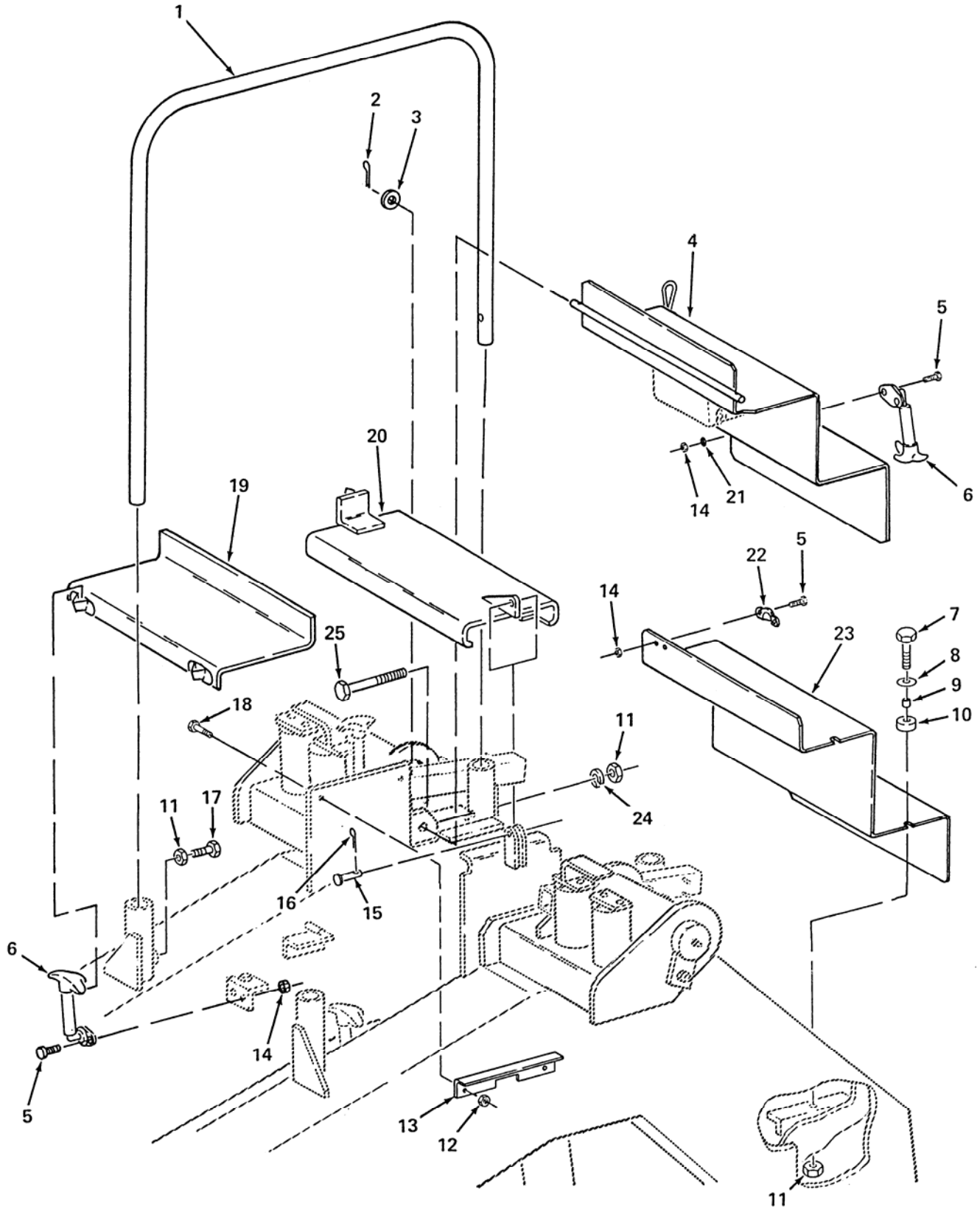

Figure 35. Gooseneck Steps/Guardrail Installation (Sheet 1 of 2)

(1) ITEM NO.	(2) SMR CODE	(3) FSCM	(4) PART NUMBER	(5) DESCRIPTION AND USABLE ON CODE (UOC)	(6) QTY
				<b>GROUP 1501 FRAME ASSEMBLY FIG. 35 GOOSENECK STEPS/GUARDRAIL INSTALLATION</b>	
1	PAOZZ	98255	SW34349	HANDRAIL, VEHICULAR .....	2
2	PAOZZ	80205	MS24665-374	PIN, COTTER.....	2
3	PAOZZ	96906	MS27183-18	WASHER, FLAT.....	2
4	PBOZZ	98255	SW33208-303	STEP, LADDER .....	1
5	PAOZZ	80204	B1821BH025C075N	SCREW, CAP, HEXAGON HEAD.....	10
6	PAOZZ	27182	36-E	LATCH, HOOD, VEHICULAR.....	6
7	PAOZZ	80204	B1821BH038C138N	SCREW, CAP, HEXAGON HEAD.....	3
8	PAOZZ	80205	AN970-6	WASHER, FLAT.....	3
9	PAOZZ	51506	7050R-S-500-31	SPACER, SLEEVE.....	3
10	PAOZZ	98255	SW32464	MOUNT, RESILIENT.....	3
11	PAOZZ	96906	MS35649-2382	NUT, PLAIN, HEXAGON.....	7
12	PAOZZ	81349	M45913/1-5CG5C	NUT, SELF-LOCKING, HEXAGON .....	8
13	PAOZZ	98255	SW34285	BRACKET, ANGLE.....	1
14	PAOZZ	81349	M45913/1-4CG5C	NUT, SELF-LOCKING, HEXAGON .....	10
15	PAOZZ	39428	92390A271	PIN, STRAIGHT, HEADED .....	1
16	PAOZZ	80205	MS24665-368	PIN, COTTER.....	1
17	PAOZZ	80204	B1821BH038C125N	SCREW, CAP, HEXAGON HEAD.....	2
18	PAOZZ	80204	B1821BH031C113N	BOLT, MACHINE .....	2
19	PAOZZ	98255	SW32721	COVER, ACCESS (STEP) .....	1
20	PAOZZ	98255	SW32755	STEP, LADDER .....	1
21	PAOZZ	96906	MS27183-52	WASHER, FLAT.....	2
22	PAOZZ	27182	36-K	PLATE, MOUNTING .....	1
23	PAOZZ	98255	SW33213	LADDER, VEHICLE BOARDING.....	2
24	PAOZZ	96906	MS51848-52	WASHER, LOCK.....	2
25	PAOZZ	80205	MS90725-69	SCREW, CAP, HEXAGON HEAD.....	2

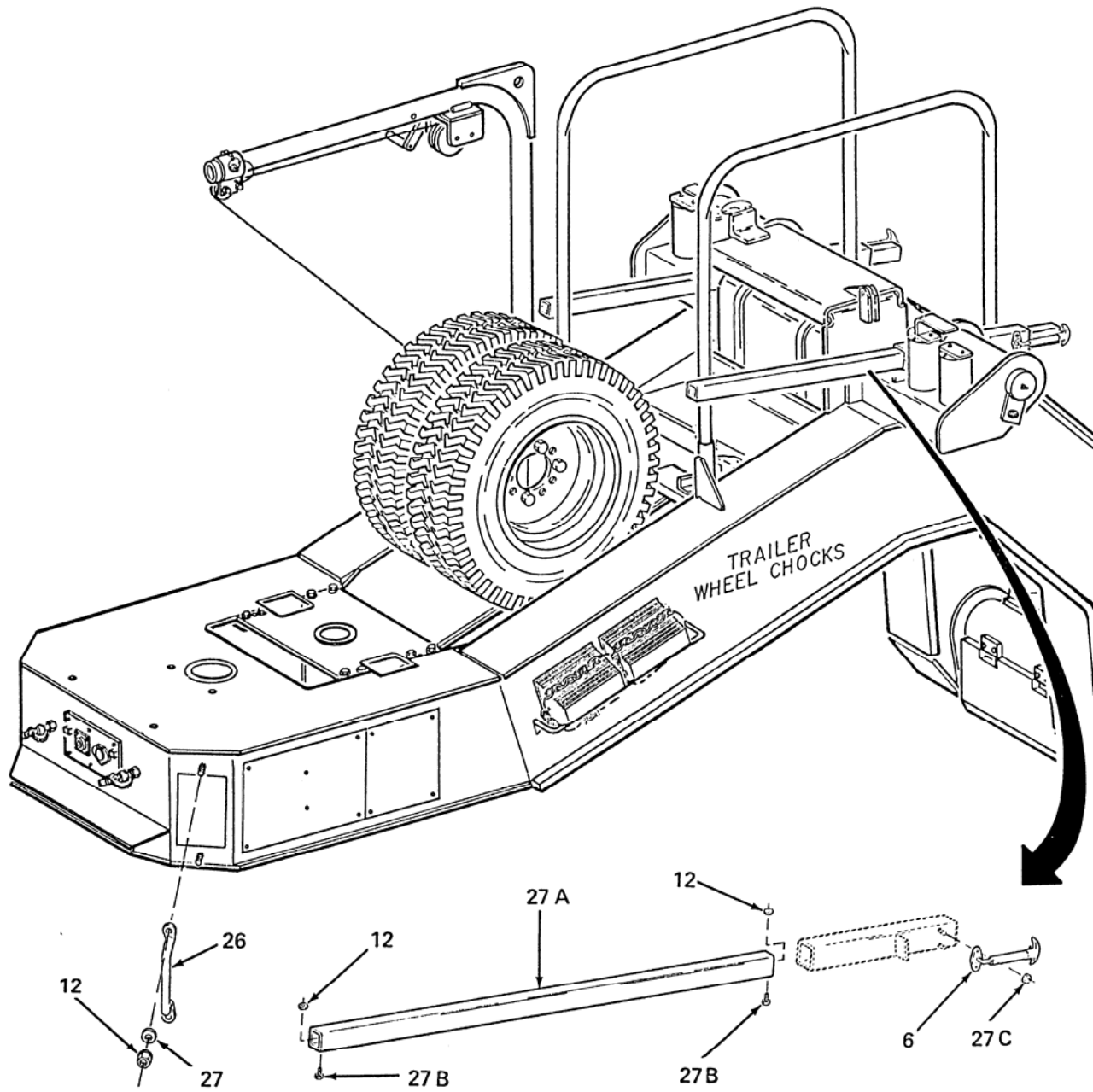

Figure 35. Gooseneck Steps/Guardrail Installation (Sheet 2 of 2)

(1) ITEM NO.	(2) SMR CODE	(3) FSCM	(4) PART NUMBER	(5) DESCRIPTION AND USABLE ON CODE (UOC)	(6) QTY
				<b>GROUP 1501 FRAME ASSEMBLY</b>	
				<b>FIG. 35 GOOSENECK STEPS/GUARDRAIL INSTALLATION</b>	
26	PAOZZ	20418	2399-C	HANDLE, BOW .....	1
27	PAOZZ	96906	MS27183-12	WASHER, FLAT .....	2
27A	PAOZZ	98255	SW34417	TUBE .....	2
27B	PAOZZ	98255	SW30255-32	BOLT, MACHINE .....	4
27C	PAOZZ	80205	MS21044N3	NUT, SELF-LOCKING, HEXAGON .....	4
				END OF FIGURE	

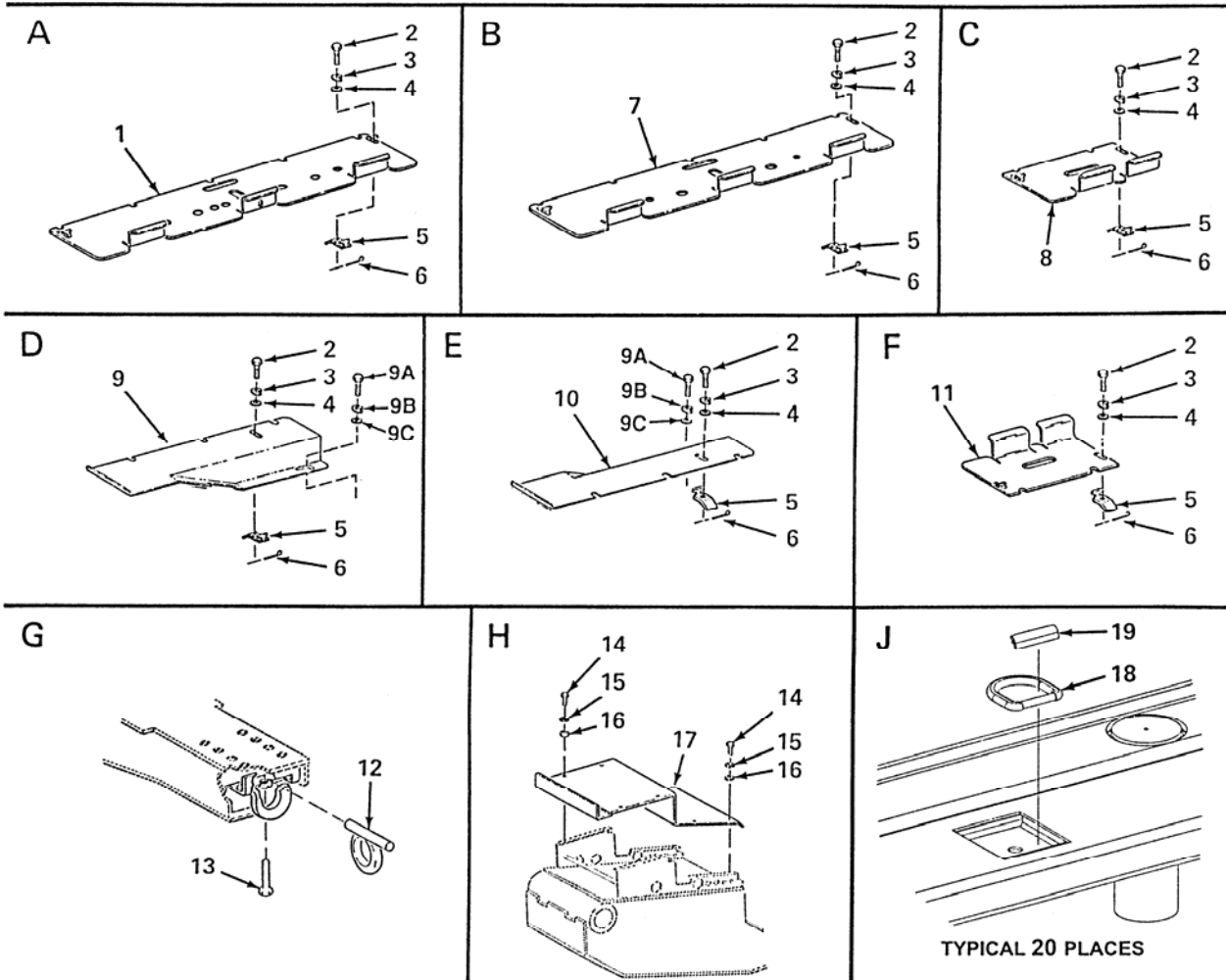
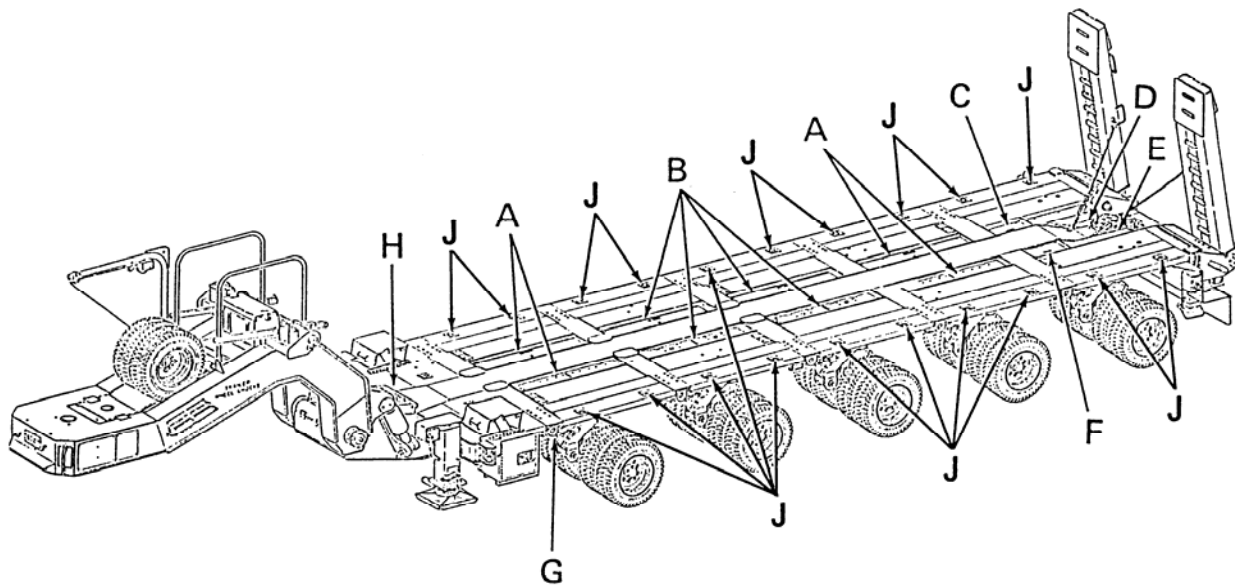

Figure 36. Platform Steps and Service Covers

(1) ITEM NO.	(2) SMR CODE	(3) FSCM	(4) PART NUMBER	(5) DESCRIPTION AND USABLE ON CODE (UOC)	(6) QTY
<b>GROUP 1501 FRAME ASSEMBLY FIG. 36 PLATFORM STEPS AND SERVICE COVERS</b>					
1	PAOZZ	98255	SW34479-4	COVER, ACCESS .....	4
2	PAOZZ	96906	MS51105-360	SCREW, CAP, HEXAGON HEAD.....	22
3	PAOZZ	16764	110730	WASHER, LOCK.....	22
4	PAOZZ	80205	AN970-6	WASHER, FLAT.....	22
5	PAOZZ	98255	SW34219	LATCH, MORTISE .....	22
6	PAOZZ	80205	MS24665-285	PIN, COTTER.....	22
7	PAOZZ	98255	SW34479-3	COVER, ACCESS .....	4
8	PAOZZ	98255	SW34479-2	COVER, ACCESS (CURBSIDE).....	1
9	PAOZZ	98255	SW34217-2	COVER, ACCESS (CURBSIDE).....	1
9A	PAOZZ	80205	MS90725-33	BOLT, MACHINE .....	2
9B	PAOZZ	96906	MS35338-45	WASHER, LOCK.....	2
9C	PAOZZ	96906	MS27183-12	WASHER, FLAT.....	2
10	PAOZZ	98255	SW34217-1	COVER, ACCESS (STREETSIDE).....	1
11	PAOZZ	98255	SW34479-1	COVER, ACCESS (STREETSIDE).....	1
12	PAOZZ	98255	SW28428	RING, DEE .....	10
13	PAOZZ	96906	MS35206-315	SCREW, MACHINE.....	10
14	PAOZZ	80205	MS90725-60	SCREW, CAP, HEXAGON HEAD.....	8
15	PAOZZ	96906	MS51848-12	WASHER, LOCK.....	8
16	PAOZZ	96906	MS27183-14	WASHER, FLAT.....	8
17	PBOZZ	98255	SW33215	TREAD, METALLIC, NONSKID.....	1
18	PAOZZ	98255	SW28517	RING, DEE .....	20
19	PAOZZ	98255	SW33956-5	RETAINER, DEE RING .....	20
<b>END OF FIGURE</b>					

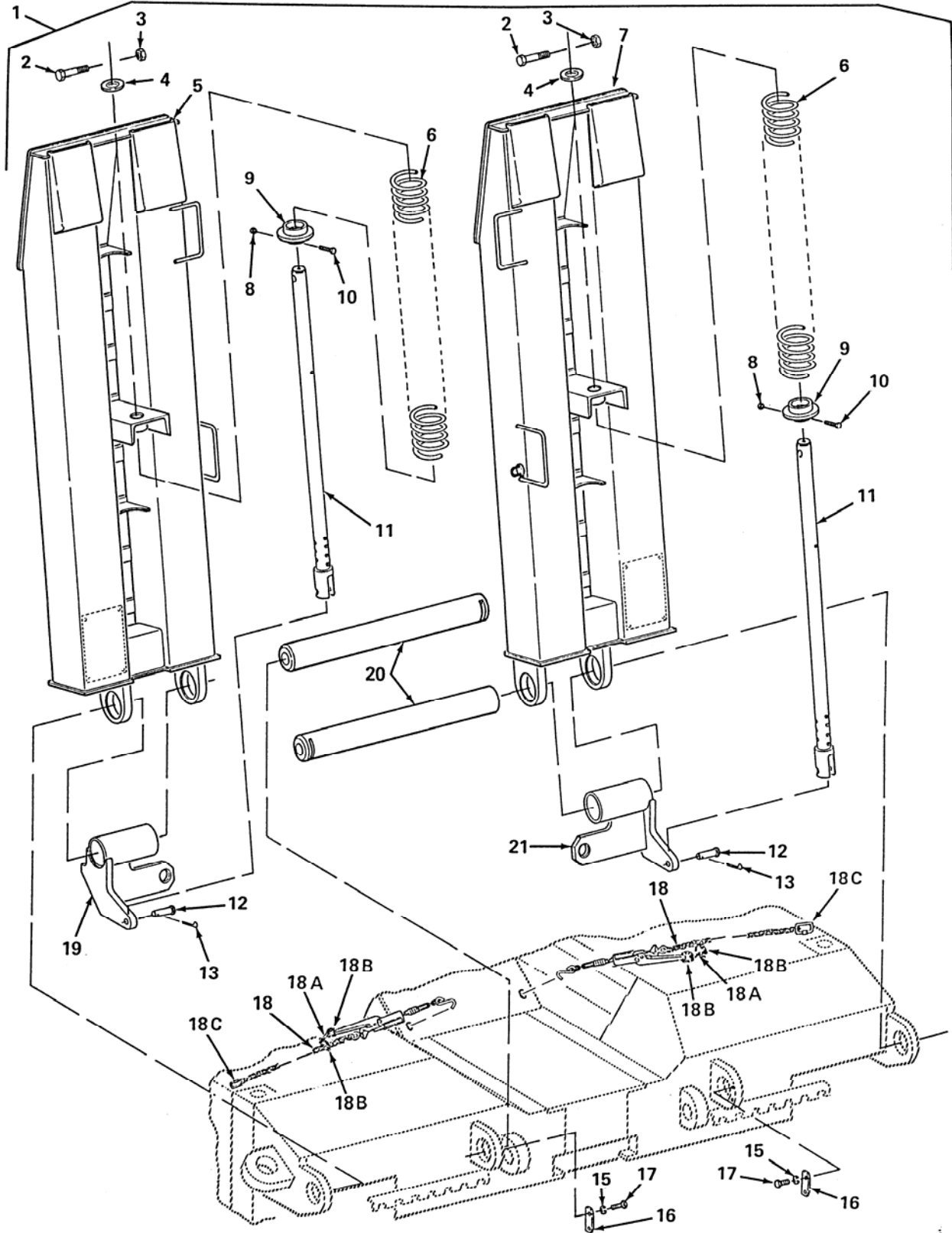

Figure 37. Ramp Installation (Spring Assisted)



(1) ITEM NO.	(2) SMR CODE	(3) FSCM	(4) PART NUMBER	(5) DESCRIPTION AND USABLE ON CODE (UOC)	(6) QTY
				<b>GROUP 1501 FRAME ASSEMBLY FIG. 37 RAMP INSTALLATION (SPRING ASSISTED)</b>	
1	XCOOO	98255	SW33953	INSTALLATION, RAMP .....	1
2	PAOZZ	98255	SW30255-118	. SCREW, CAP, HEXAGON HEAD .....	2
3	PAOZZ	81343	M45913/1-8CG5C	. NUT, SELF-LOCKING, HEXAGON .....	2
4	PAOZZ	98255	SW30197	. WASHER, FLAT .....	2
5	PAOZZ	98255	SW33952-1	. RAMP, LOADING, VEHICLE (STREETSIDE) .....	1
6	PAOZZ	ORAL6	SW33936	. SPRING, HELICAL, COMPRESSION .....	2
7	PAOZZ	98255	SW33952-2	. RAMP, LOADING, VEHICLE (CURBSIDE).....	1
8	PAOZZ	96906	MS51967-14	. NUT, PLAIN, HEXAGON HEAD .....	2
9	PAOZZ	98255	SW34201	. ACTUATOR, MECHANICAL, MANUAL .....	2
10	PAOZZ	80204	B1821BH050C350N	. SCREW, CAP, HEXAGON HEAD .....	2
11	PAOZZ	98255	SW34212	. CONNECTING LINK, RIGID .....	2
12	PAOZZ	98255	SW34245	. PIN, STRAIGHT, HEADED .....	2
13	PAOZZ	80205	MS24665-499	. PIN, COTTER.....	2
14		NONE	DELETED	DELETED PART NUMBER .....	
15	PAOZZ	96906	MS35338-50	. WASHER, LOCK .....	4
16	PAOZZ	98255	SW32398	. PLATE, MOUNTING .....	2
17	PAOZZ	80204	B1821BH063C125N	. SCREW, CAP, HEXAGON HEAD .....	4
18	PAOZZ	98255	SW34342	. TIEDOWN ASSEMBLY.....	2
18A	PAOZZ	0V272	00746	. HOOK, SNAP.....	1
18B	PAOZZ	93922	81101	. LINK, CHAIN, CONNECTING.....	2
18C	PAOZZ	8S706	3711T24	. LINK, CHAIN, CONNECTING.....	1
19	PBOZZ	98255	SW34231-1	. LEVER, MANUAL CONTROL (STREETSIDE) .....	1
20	PBOZZ	98255	SW28444	. SHAFT, STRAIGHT .....	2
21	PBOZZ	98255	SW34231-2	. LEVER, MANUAL CONTROL (CURBSIDE) .....	1
				END OF FIGURE	

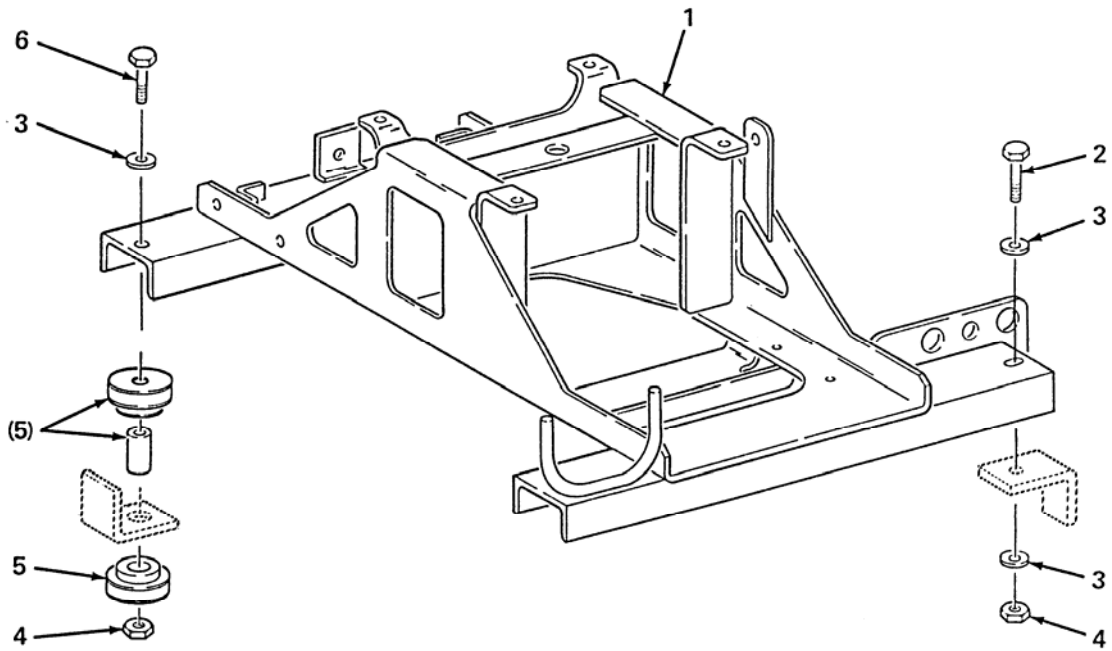

Figure 38. Auxiliary Power Unit (APU) Frame and Related Parts

**SECTION II**

**TM 9-2330-381-24P**

(1) ITEM NO.	(2) SMR CODE	(3) FSCM	(4) PART NUMBER	(5) DESCRIPTION AND USABLE ON CODE (UOC)	(6) QTY
<p><b>GROUP 1501 FRAME ASSEMBLY FIG. 38 AUXILIARY POWER UNIT (APU) FRAME AND RELATED PARTS</b></p>					
1	PFOZZ	98255	SW34194	FRAME SECTION, STRUCTURAL, VEHICULAR.....	1
2	PAOZZ	80204	B1821BH050C200N	SCREW, CAP, HEXAGON HEAD.....	2
3	PAOZZ	96906	MS27183-19	WASHER, FLAT.....	6
4	PAOZZ	96906	MS51922-33	NUT, SELF-LOCKING, HEXAGON .....	4
5	PAOZZ	30676	SSB26-1000-5	MOUNT, RESILIENT.....	2
6	PAOZZ	80204	B1821BH050C350N	SCREW, CAP, HEXAGON HEAD.....	2
<p><b>END OF FIGURE</b></p>					

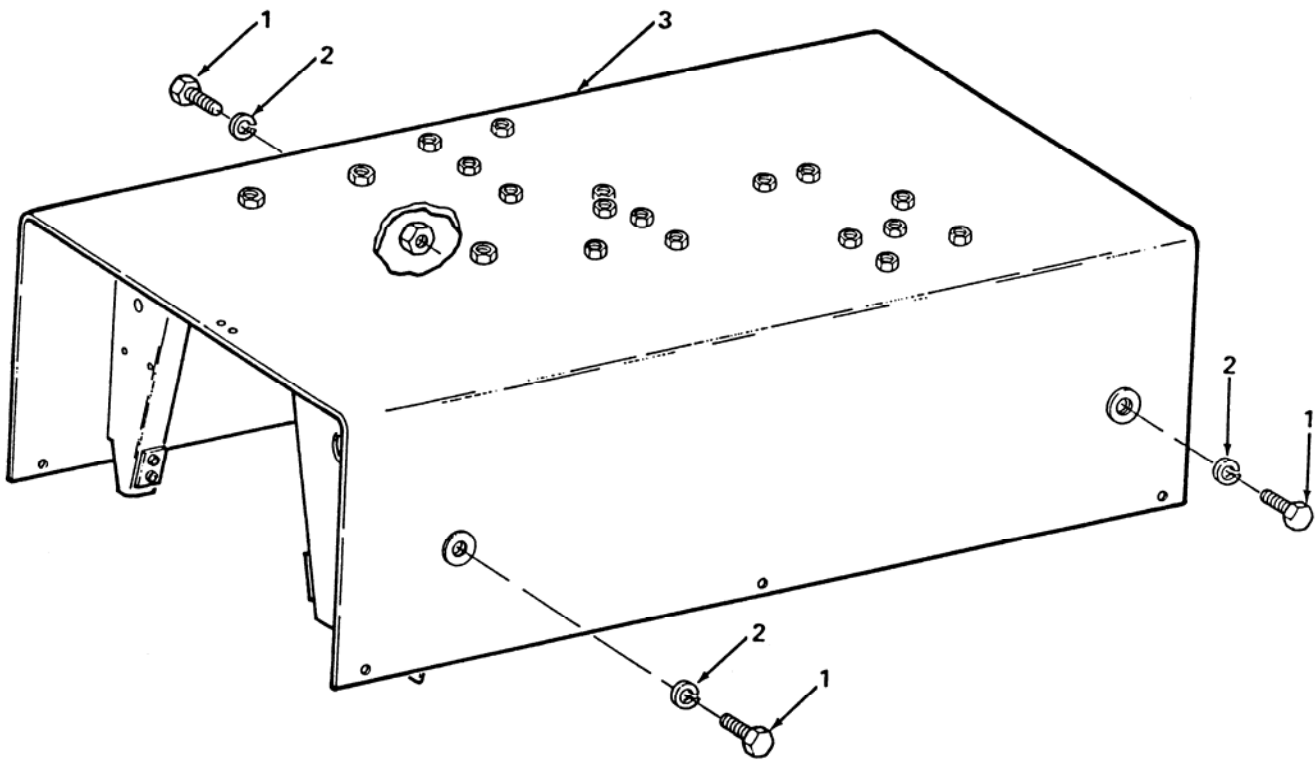

Figure 39. Control Module Frame and Related Parts

(1) ITEM NO.	(2) SMR CODE	(3) FSCM	(4) PART NUMBER	(5) DESCRIPTION AND USABLE ON CODE (UOC)	(6) QTY
				<p><b>GROUP 1501 FRAME ASSEMBLY</b>  <b>FIG. 39 CONTROL MODULE FRAME AND RELATED PARTS</b></p>	
1	PAOZZ	80204	B1821BH050C125N	SCREW, CAP, HEXAGON HEAD.....	3
2	PAOZZ	96906	MS35338-48	WASHER, LOCK.....	3
3	PAFZZ	98255	SW33456	FRAME SECTION, STRUCTURAL.....	1
				<p><b>END OF FIGURE</b></p>	

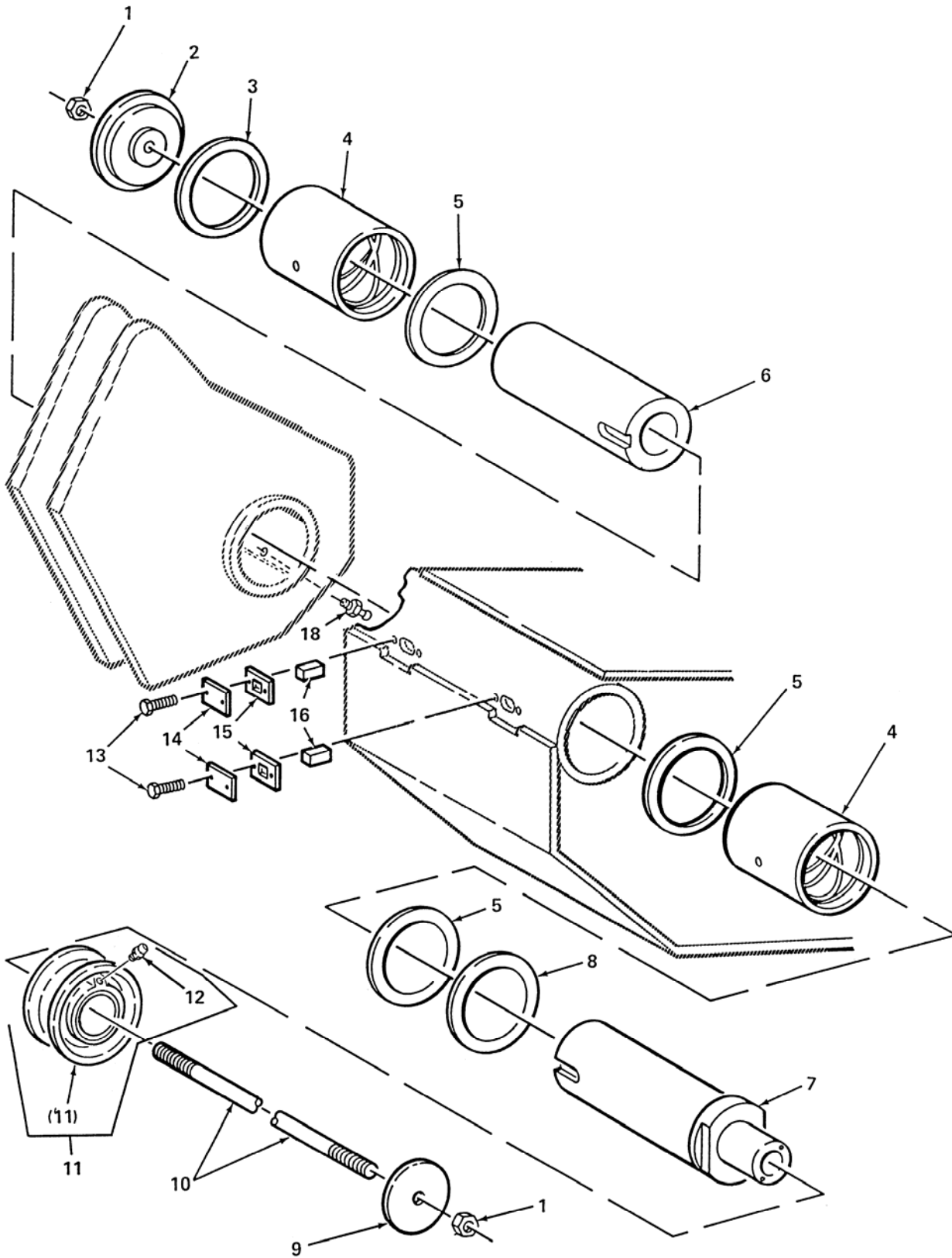

Figure 40. Gooseneck Pivot Installation

(1) ITEM NO.	(2) SMR CODE	(3) FSCM	(4) PART NUMBER	(5) DESCRIPTION AND USABLE ON CODE (UOC)	(6) QTY
				<b>GROUP 1503 PINTLES AND TOWING ATTACHMENTS FIG. 40 GOOSENECK PIVOT INSTALLATION</b>	
1	PAOZZ	96906	MS51922-72	NUT, SELF-LOCKING, HEXAGON .....	2
2	PFFZZ	98255	SW28816	COVER, HYDRAULIC, PUMP-MOTOR .....	1
3	PFFZZ	98255	SW28834	SPACER, RING .....	1
4	PBFZZ	98255	SW28457	BEARING, SLEEVE .....	2
5	PFFZZ	98255	SW28552	WASHER, FLAT .....	3
6	PBFZZ	98255	SW28549	TUBE, METALLIC .....	1
7	PBFZZ	98255	SW28821	PIN, TUBE .....	1
8	PFFZZ	98255	SW28814	WASHER, RECESSED .....	1
9	PAOZZ	98255	SW28815	COVER, HYDRAULIC, PUMP-MOTOR .....	1
10	PAOZZ	98255	SW28765	ROD, THREADED END .....	1
11	PAOOO	95975	538115	PULLEY, GROOVE .....	1
12	PAOZZ	96906	MS15003-1	. FITTING, LUBRICATION .....	1
13	PAFZZ	80204	B1821BH025C075N	SCREW, CAP, HEXAGON HEAD .....	4
14	PAFZZ	98255	SW28727	COVER, ACCESS .....	2
15	PAFZZ	98255	SW28728	MOUNT, RESILIENT .....	2
16	PFFZZ	98255	SW28746	KEY, MACHINE .....	2
17	NONE		DELETED	DELETED PART NUMBER .....	
18	PAOZZ	96906	MS15003-1	FITTING, LUBRICATION .....	2
				END OF FIGURE	

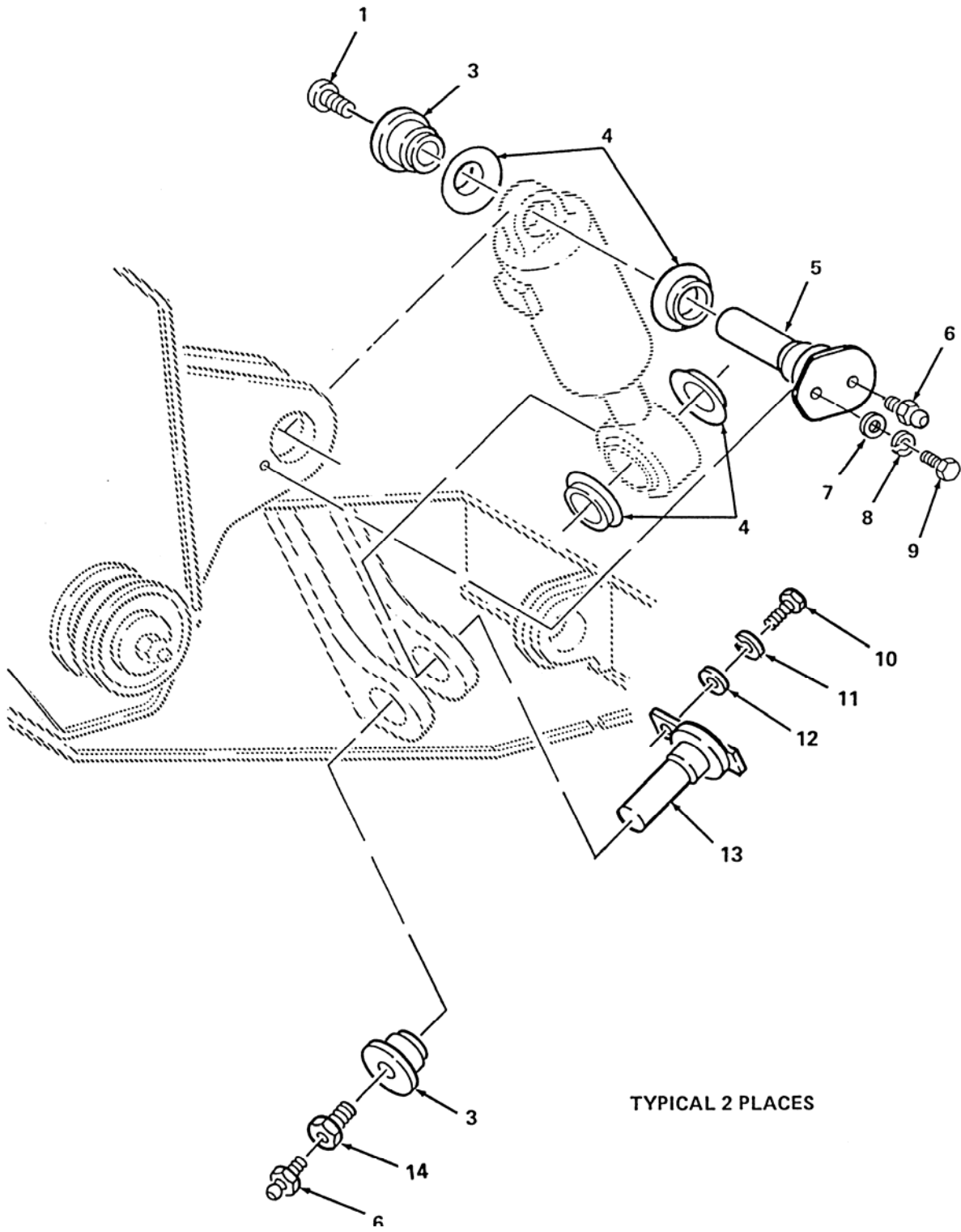

Figure 41. Gooseneck Cylinder Attaching Hardware



(1) ITEM NO.	(2) SMR CODE	(3) FSCM	(4) PART NUMBER	(5) DESCRIPTION AND USABLE ON CODE (UOC)	(6) QTY
				<b>GROUP 1503 PINTLES AND TOWING ATTACHMENTS FIG. 41 GOOSENECK CYLINDER ATTACHING HARDWARE</b>	
1	PAFZZ	96906	MS51095-435L	BOLT, SELF-LOCKING .....	1
2		NONE	DELETED	DELETED PART NUMBER .....	
3	PAFZZ	98255	SW30264	BUSHING, SLEEVE .....	2
4	PAFZZ	98255	SW30465	SEAL, PLAIN .....	4
5	PAFZZ	98255	SW34181	SHAFT, SHOULDERED .....	1
6	PAOZZ	17576	AN944-101	FITTING, LUBRICATION .....	2
7	PAFZZ	96906	MS27183-25	WASHER, FLAT .....	1
8	PAFZZ	96906	MS35338-52	WASHER, LOCK .....	1
9	PAFZZ	80204	B1821BH088F200N	SCREW, CAP, HEXAGON HEAD .....	1
10	PAFZZ	80204	B1821BH038C125N	SCREW, CAP, HEXAGON HEAD .....	1
11	PAFZZ	96906	MS35338-46	WASHER, LOCK .....	1
12	PAFZZ	96906	MS27183-15	WASHER, FLAT .....	1
13	PAFZZ	98255	SW33776	PIN, SHOULDER, HEADED .....	1
14	PAFZZ	98255	SW32802-3	BOLT, INTERNALLY RELIEVED BODY .....	2
				END OF FIGURE	

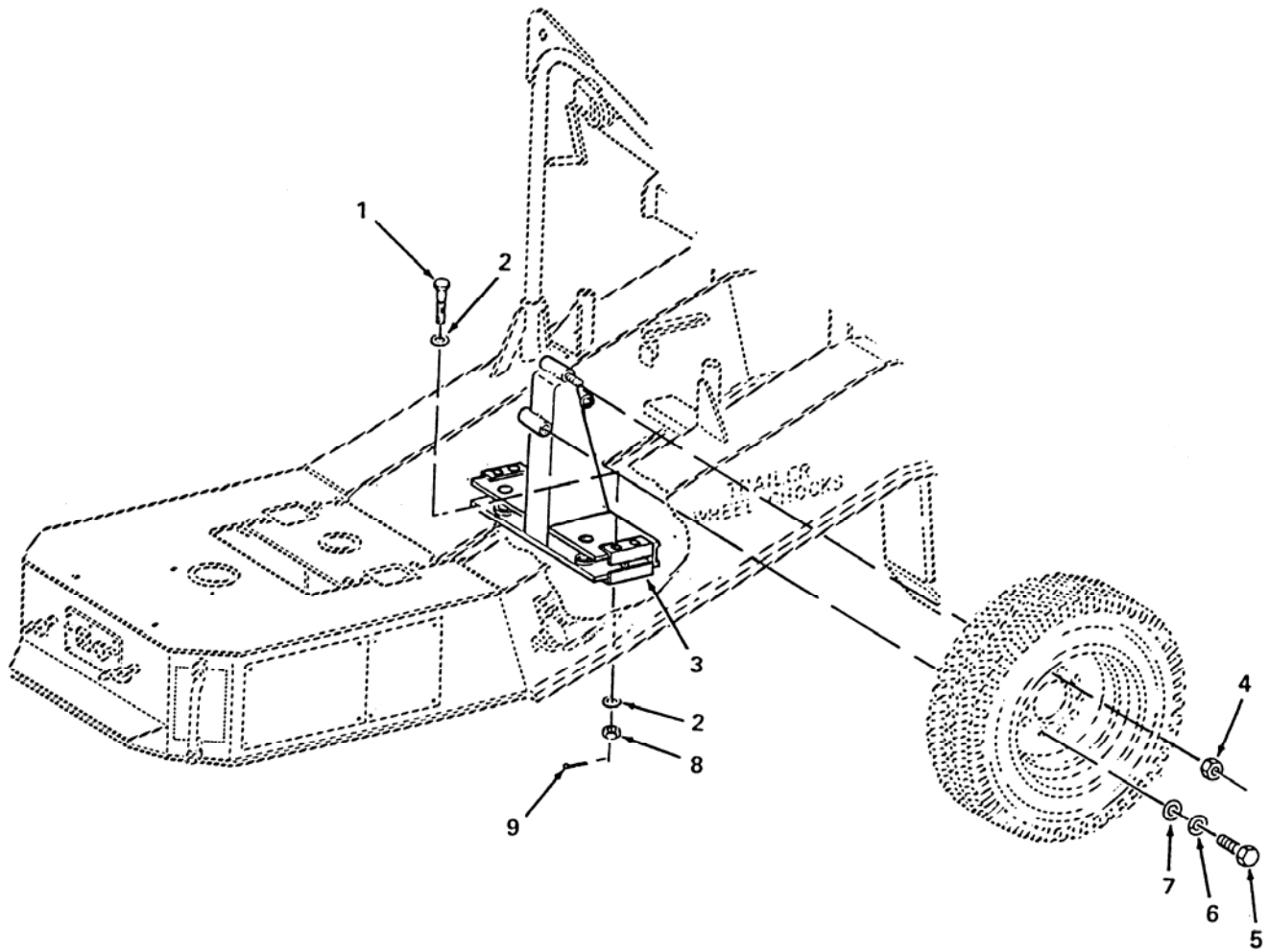

Figure 42. Spare Wheel Carrier

(1) ITEM NO.	(2) SMR CODE	(3) FSCM	(4) PART NUMBER	(5) DESCRIPTION AND USABLE ON CODE (UOC)	(6) QTY
				<b>GROUP 1504 SPARE WHEEL CARRIER AND TIRE LOCK FIG. 42 SPARE WHEEL CARRIER</b>	
1	PAOZZ	96906	MS51105-523	SCREW, CAP, HEXAGON HEAD.....	4
2	PAOZZ	96906	MS27183-27	WASHER, FLAT (ADDITIONAL MAY BE REQUIRED).....	8
3	PAOZZ	98255	SW32354	BRACKET, VEHICULAR COMPONENTS.....	1
4	PAOZZ	58536	A52427-R-1.125	NUT, PLAIN, SINGLE BALL SEAT, HEXAGON (RIGHT HAND) .....	2
5	PAOZZ	80204	B1821BH075C150N	SCREW, CAP, HEXAGON HEAD.....	4
6	PAOZZ	96906	MS35338-51	WASHER, LOCK.....	4
7	PAOZZ	96906	MS27183-23	WASHER, FLAT.....	4
8	PAOZZ	96906	MS35692-73	NUT, PLAIN, SLOTTED, HEXAGON.....	4
9	PAOZZ	80205	MS24665-360	PIN, COTTER.....	4
				<b>END OF FIGURE</b>	

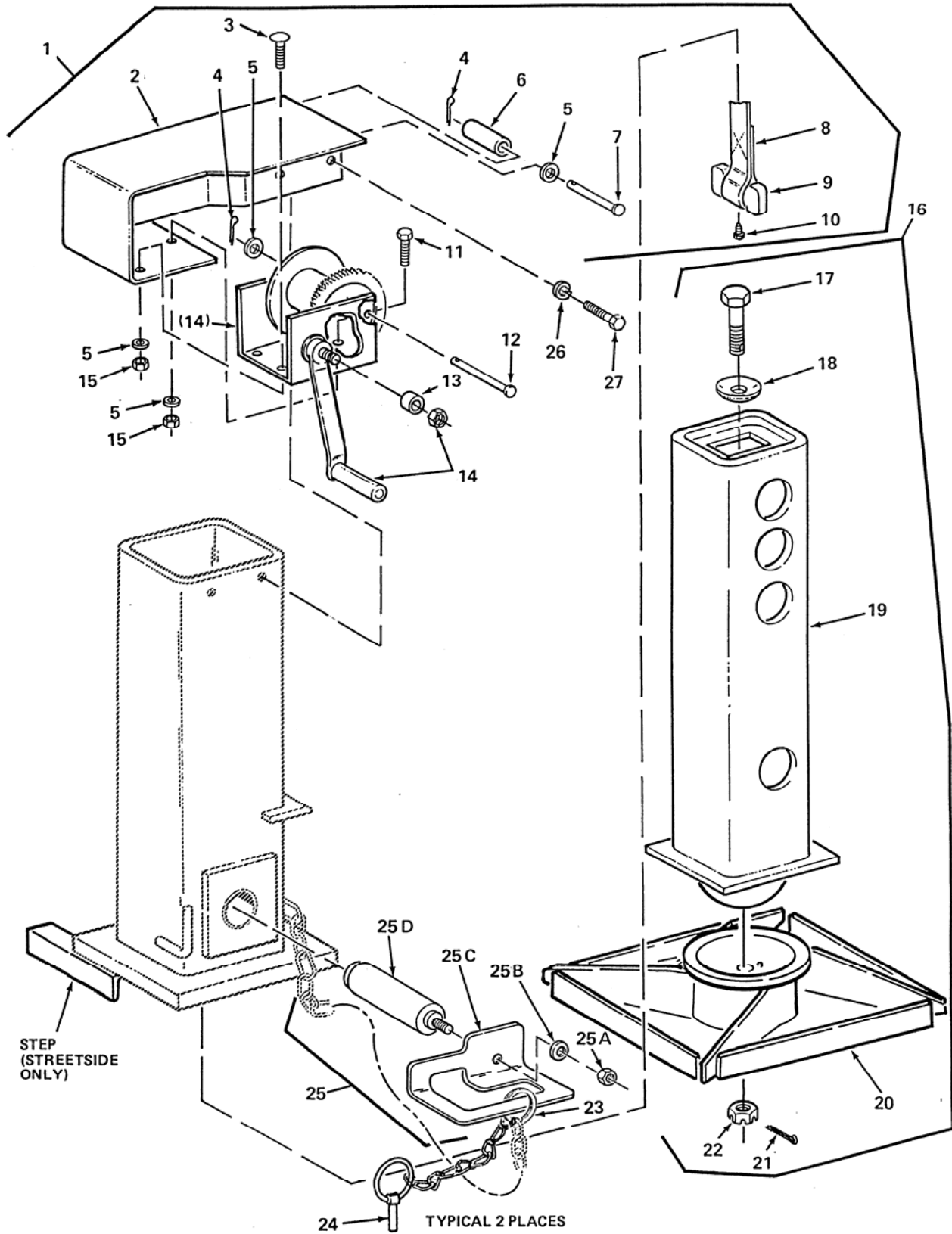

Figure 43. Front Support Legs

(1) ITEM NO.	(2) SMR CODE	(3) FSCM	(4) PART NUMBER	(5) DESCRIPTION AND USABLE ON CODE (UOC)	(6) QTY
				<b>GROUP 1507 LANDING GEAR AND LEVELING JACKS FIG. 43 FRONT SUPPORT LEGS</b>	
1	PBOOO	98255	SW33990	FRAME SECTION, STRUCTURAL, VEHICULAR (STREETSIDE).....	1
2	PAOZZ	98255	SW33988	. COVER, ACCESS (STREETSIDE).....	1
3	PAOZZ	96906	MS35751-70	. BOLT, SQUARE NECK .....	2
4	PAOZZ	80205	MS24665-285	. PIN, COTTER.....	2
5	PAOZZ	80205	MS15795-813	. WASHER, FLAT .....	5
6	PAOZZ	98255	SW33989	. BEARING, SLEEVE.....	1
7	PAOZZ	96906	MS20392-5C107	. PIN, STRAIGHT, HEADED .....	1
8	PAOZZ	1FH80	0707-42P37	. STRAP, WEBBING .....	1
9	PAOZZ	98255	SW34045	. SPACER, PLATE.....	1
10	PAOZZ	98255	SW34230	. SCREW, TAPPING .....	1
11	PAOZZ	80205	MS90725-60	. SCREW, CAP, HEXAGON HEAD .....	1
12	PAOZZ	96906	MS20392-5C79	. PIN, STRAIGHT, HEADED .....	1
13	PAOZZ	98255	SW34161	. SPACER, SLEEVE .....	1
14	PAOZZ	98255	SW34160	. HANDLE, CRANK.....	1
15	PAOZZ	81349	M45913/1-6CG5C	. NUT, SELF-LOCKING, HEXAGON .....	3
16	PBOOO	98255	SW33963	SUPPORT, RETRACTABLE, SEMITRAILER .....	1
17	PAOZZ	98255	SW34268	. BOLT, MACHINE .....	1
18	PAOZZ	98255	SW33557	. SHIM .....	1
19	PAOZZ	98255	SW33962	. CONNECTING LINK, RIGID .....	1
20	PAOZZ	98255	SW33438	. WELDMENT ASSEMBLY, OVERHAUL STAND .....	1
21	PAOZZ	80205	MS24665-499	. PIN, COTTER.....	1
22	PAOZZ	96906	MS35692-57	. NUT, PLAIN, SLOTTED, HEXAGON.....	1
23	PAOZZ	96652	29-13	RING, RETAINING .....	1
24	PAOZZ	96652	S63-34165-0001	PIN, QUICK DISCONNECT .....	1
25	PAOZZ	98255	SW34481	PIN ASSEMBLY .....	1
25A	PAOZZ	96906	MS21083N8	. NUT, SELF-LOCKING, HEXAGON .....	1
25B	PAOZZ	96906	MS27183-17	. WASHER, FLAT .....	1
25C	XAOZZ	98255	SW34483	. HANDLE.....	1
25D	XAOZZ	98255	SW34482	. PIN .....	1
26	PAOZZ	81718	H2525M	WASHER, LOCK.....	4
27	PAOZZ	80205	MS90725-60	SCREW, CAP, HEXAGON HEAD.....	4
				<b>END OF FIGURE</b>	

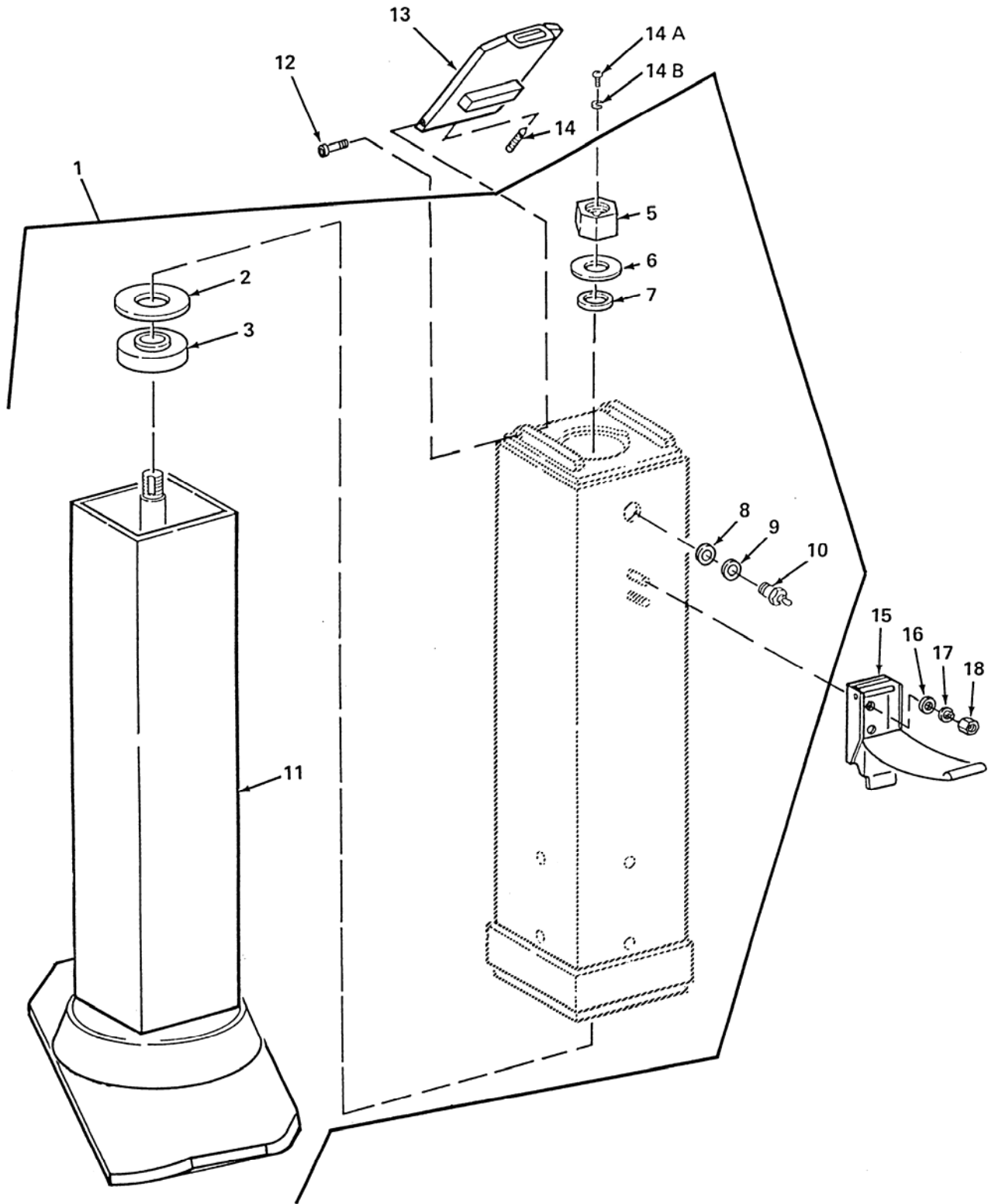

Figure 44. Rear Support Legs

(1) ITEM NO.	(2) SMR CODE	(3) FSCM	(4) PART NUMBER	(5) DESCRIPTION AND USABLE ON CODE (UOC)	(6) QTY
				<b>GROUP 1507 LANDING GEAR AND LEVELING JACKS FIG. 44 REAR SUPPORT LEGS</b>	
1	PAOOO	99411	LG1950	LEG, SEMITRAILER RETRACTABLE SUPPORT (CURBSIDE).....	1
	PAOOO	99411	LG1950-01	LEG, SEMITRAILER RETRACTABLE SUPPORT (STREETSIDE).....	1
2	PAOZZ	96906	MS27183-31	. WASHER, FLAT .....	1
3	PAOZZ	99411	LG1967	. BEARING, SLEEVE.....	1
4		NONE	DELETED	DELETED PART NUMBER .....	
5	PAOZZ	99411	XB-HN-011-45	. NUT, SELF-LOCKING, HEXAGON.....	1
6	PAOZZ	99411	432468	. WASHER, FLAT .....	1
7	PAOZZ	99411	454447	. PACKING ASSEMBLY .....	1
8	PAOZZ	99411	467126	. PACKING ASSEMBLY .....	1
9	PAOZZ	99411	PP0016-03	. WASHER, FLAT .....	1
10	PAOZZ	99411	XB-GRF-022-15	. FITTING, LUBRICATION.....	1
11	PFOZZ	99411	LG1952-10	. SUPPORT, RETRACTABLE, SEMITRAILER (CURBSIDE).....	1
	PFOZZ	99411	LG1952-11	. SUPPORT, RETRACTABLE, TRAILER (STREETSIDE).....	1
12	PAOZZ	96906	MS16997-60	SCREW, CAP, SOCKET HEAD.....	2
13	PAOZZ	98255	SW34414	DOOR, ACCESS.....	1
14	PAOZZ	39428	91385A340	SETSCREW .....	1
14A	PAOZZ	96906	MS16997-78L	SCREW, SELF-LOCKING .....	1
14B	PAOZZ	96906	MS35333-41	WASHER, LOCK.....	1
15	PAOZZ	94222	97-70-120-11	CATCH, CLAMPING .....	1
16	PAOZZ	96906	MS27183-11	WASHER, FLAT.....	2
17	PAOZZ	96906	MS35338-44	WASHER, LOCK.....	2
18	PAOZZ	96906	MS51967-2	NUT, PLAIN, HEXAGON.....	2
19		NONE	DELETED	DELETED PART NUMBER .....	
20		NONE	DELETED	DELETED PART NUMBER .....	
				END OF FIGURE	

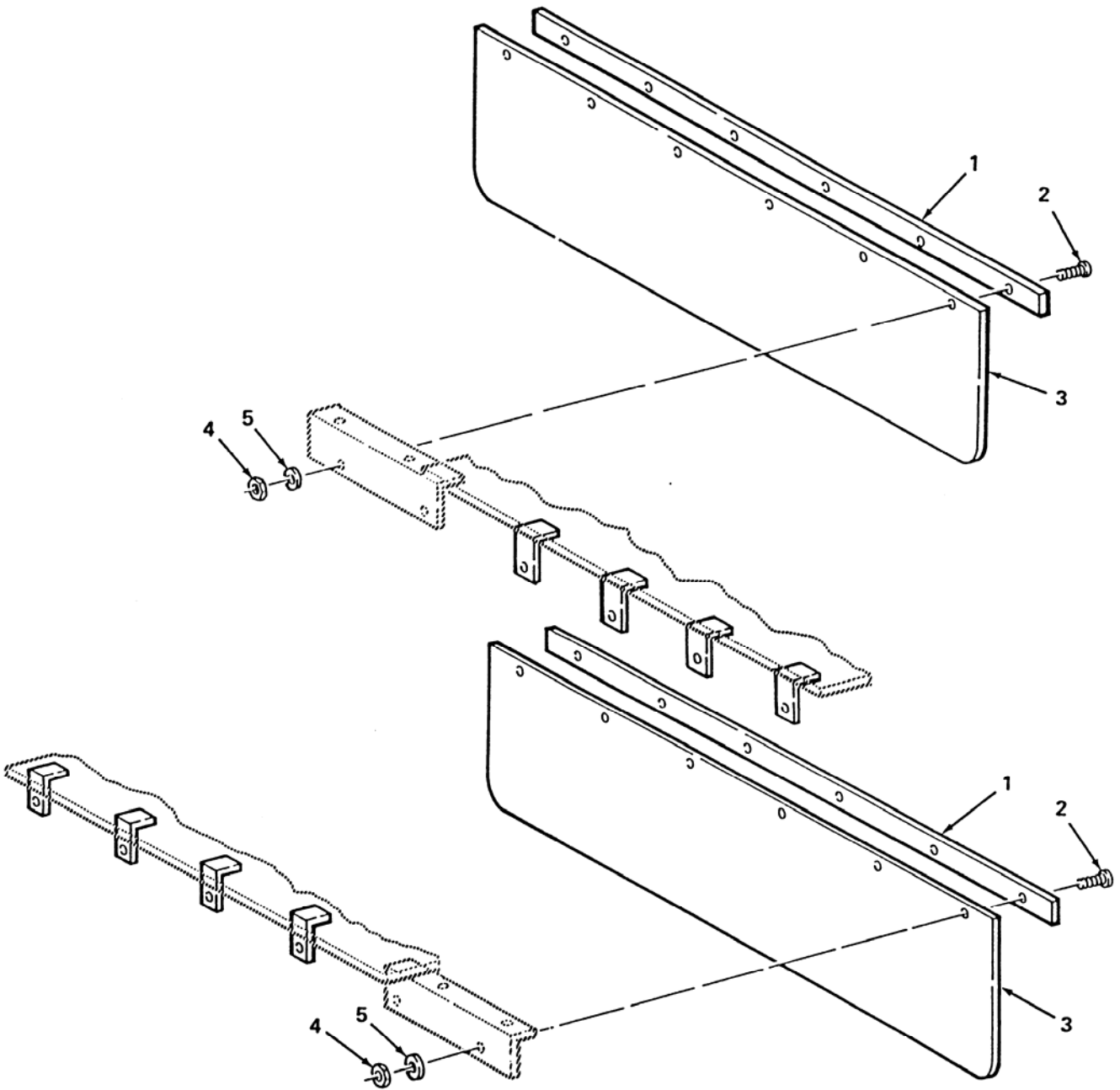

Figure 45. Splash Guards



(1) ITEM NO.	(2) SMR CODE	(3) FSCM	(4) PART NUMBER	(5) DESCRIPTION AND USABLE ON CODE (UOC)	(6) QTY
				<b>GROUP 1801 BODY, CAB, HOOD, AND HULL ASSEMBLIES FIG. 45 SPLASH GUARDS</b>	
1	PAOZZ	98255	SW28618	STRIP, RETAINING .....	2
2	PAOZZ	80204	B1821BH025C125N	SCREW, CAP, HEXAGON HEAD.....	12
3	PAOZZ	98255	SW28615	GUARD, SPLASH, VEHICULAR .....	2
4	PAOZZ	96906	MS35649-2252	NUT, PLAIN, HEXAGON HEAD .....	12
5	PAOZZ	96906	MS35338-44	WASHER, LOCK.....	12
				END OF FIGURE	

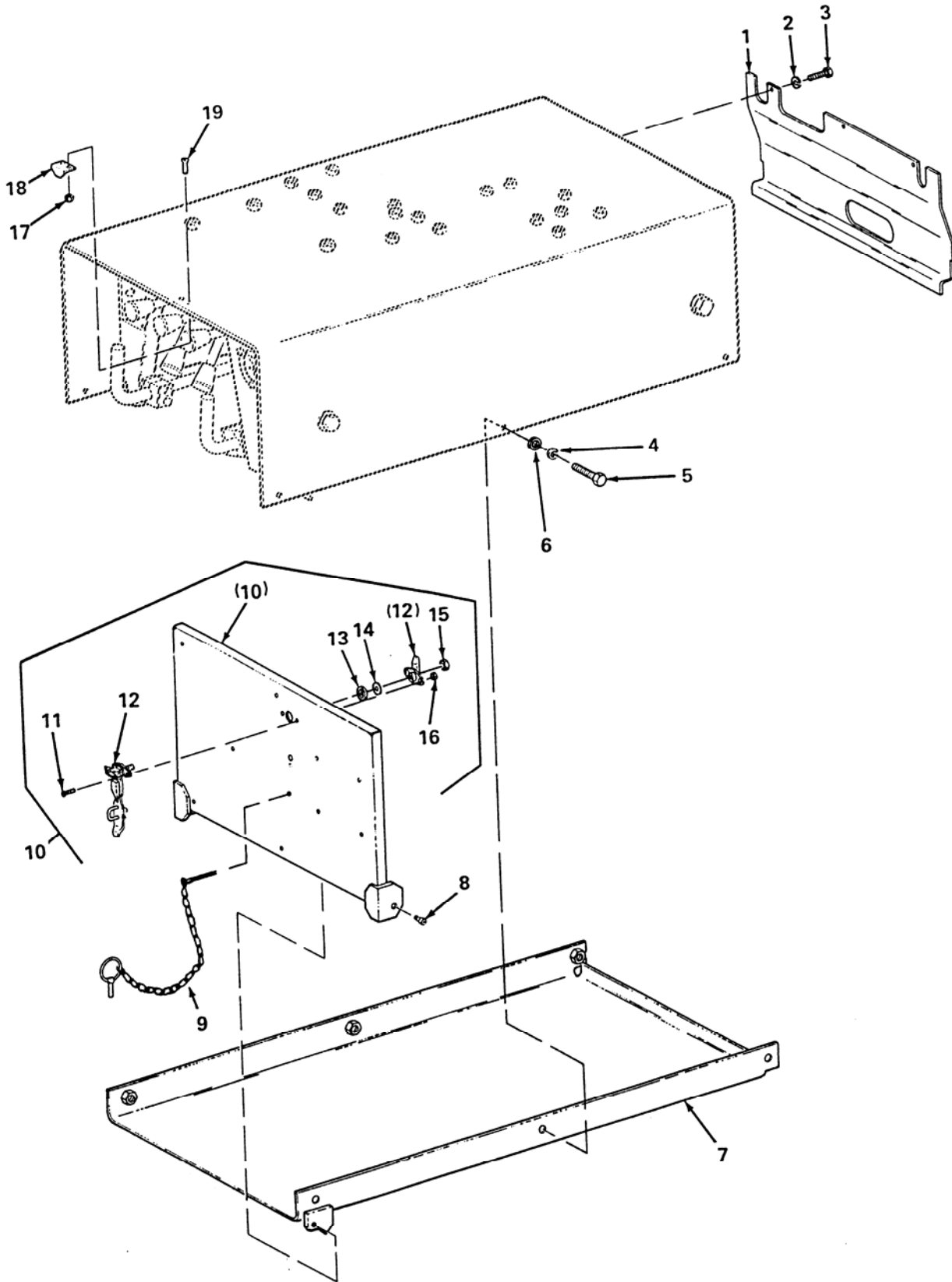
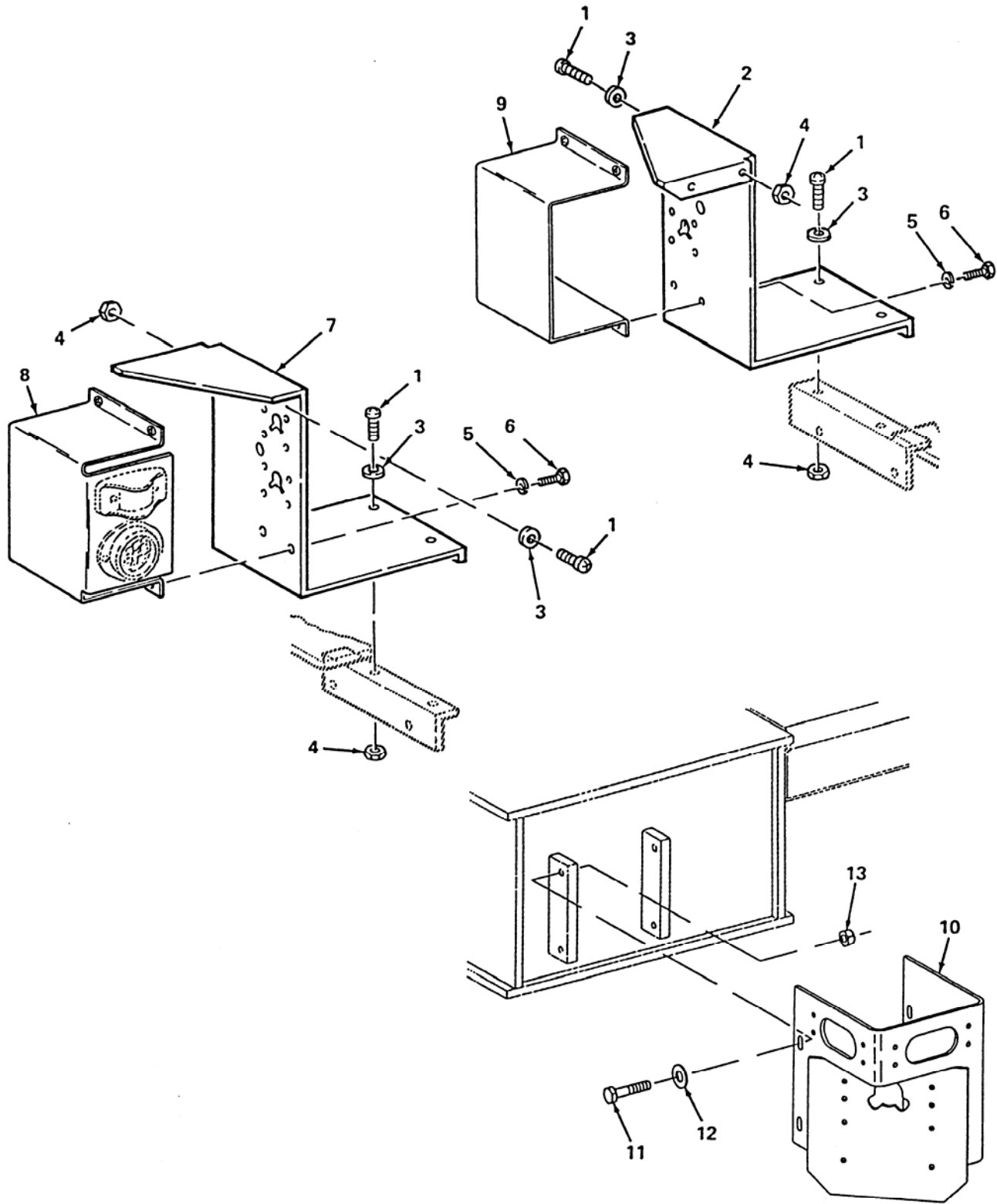

Figure 46. Covers

(1) ITEM NO.	(2) SMR CODE	(3) FSCM	(4) PART NUMBER	(5) DESCRIPTION AND USABLE ON CODE (UOC)	(6) QTY
				<b>GROUP 1801 BODY, CAB, HOOD, AND HULL ASSEMBLIES FIG. 46 COVERS</b>	
1	PAOZZ	98255	SW33451	COVER, ACCESS .....	1
2	PAOZZ	96906	MS35338-44	WASHER, LOCK.....	3
3	PAOZZ	80204	B1821BH025C075N	SCREW, CAP, HEXAGON HEAD.....	3
4	PAOZZ	96906	MS35338-45	WASHER, LOCK.....	6
5	PAOZZ	80205	MS90725-33	BOLT, MACHINE .....	6
6	PAOZZ	96906	MS27183-14	WASHER, FLAT.....	6
7	PAOZZ	98255	SW33447-3	PANEL, BODY, VEHICULAR .....	1
8	PAOZZ	56878	12705E-8C-5D	SCREW, SHOULDER, SOCKET HEAD.....	2
9	PAOZZ	96652	63-08	PIN, COTTER.....	1
10	PAOOO	98255	SW33452-1	DOOR, ACCESS.....	1
11	PAOZZ	45152	1507170	. SCREW, MACHINE .....	2
12	PAOZZ	19220	4853-XP8	. HASP, HINGED.....	1
13	PAOZZ	96906	MS27183-20	. WASHER, FLAT .....	1
14	PAOZZ	92830	U562-0120-S	. WASHER, SPRING TENSION.....	1
15	PAOZZ	81349	M45913/1-5CG5C	. NUT, SELF-LOCKING, HEXAGON .....	1
16	PAOZZ	96906	MS17829-3C	. NUT, SELF-LOCKING, HEXAGON .....	2
17	PAOZZ	81349	M45913/1-4CG5C	NUT, SELF-LOCKING, HEXAGON .....	2
18	PAOZZ	98255	SW33519	BRACKET, ANGLE.....	1
19	PAOZZ	96906	MS35190-290	SCREW, MACHINE.....	2
				END OF FIGURE	



STREETSIDE SHOWN, CURBSIDE OPPOSITE  
SERIAL NUMBERS S001 THRU S203

Figure 47. Deflectors and Brackets

(1) ITEM NO.	(2) SMR CODE	(3) FSCM	(4) PART NUMBER	(5) DESCRIPTION AND USABLE ON CODE (UOC)	(6) QTY
				<b>GROUP 1802 FENDERS, RUNNING BOARDS WITH MOUNTING AND ATTACHING PARTS, OUTRIGGERS, WINDSHIELD, GLASS, ETC. FIG. 47 DEFLECTORS AND BRACKETS</b>	
1	PAOZZ	80205	MS90725-64	SCREW, CAP, HEXAGON HEAD.....	8
2	PAOZZ	98255	SW34738-2	DEFLECTOR, DIRT AND LIQUID (CURBSIDE) .....	1
3	PAOZZ	96906	MS27183-14	WASHER, FLAT.....	8
4	PAOZZ	81349	M45913/2-6CG5C	NUT, SELF-LOCKING, HEXAGON .....	8
5	PAOZZ	80205	MS35338-139	WASHER, LOCK.....	8
6	PAOZZ	80205	MS90725-5	SCREW, CAP, HEXAGON HEAD.....	8
7	PAOZZ	98255	SW34738-1	DEFLECTOR, DIRT AND LIQUID (STREETSIDE).....	1
8	PAOZZ	98255	SW30562	COVER, ACCESS (STREETSIDE).....	1
9	PAOZZ	98255	SW30564	COVER, ACCESS (CURBSIDE).....	1
10	PAOZZ	98255	SW34737-301	BRACKET, FRONT, LIGHT, STREETSIDE .....	1
	PAOZZ	98255	SW34737-302	BRACKET, FRONT, LIGHT, CURBSIDE .....	1
11	PAOZZ	80204	B1821BH025C125N	SCREW, CAP, HEXAGON HEAD.....	8
12	PAOZZ	96906	MS27183-52	WASHER, FLAT.....	8
13	PAOZZ	81349	M45913/2-4CG5C	NUT, SELF-LOCKING, HEXAGON .....	8
				END OF FIGURE	

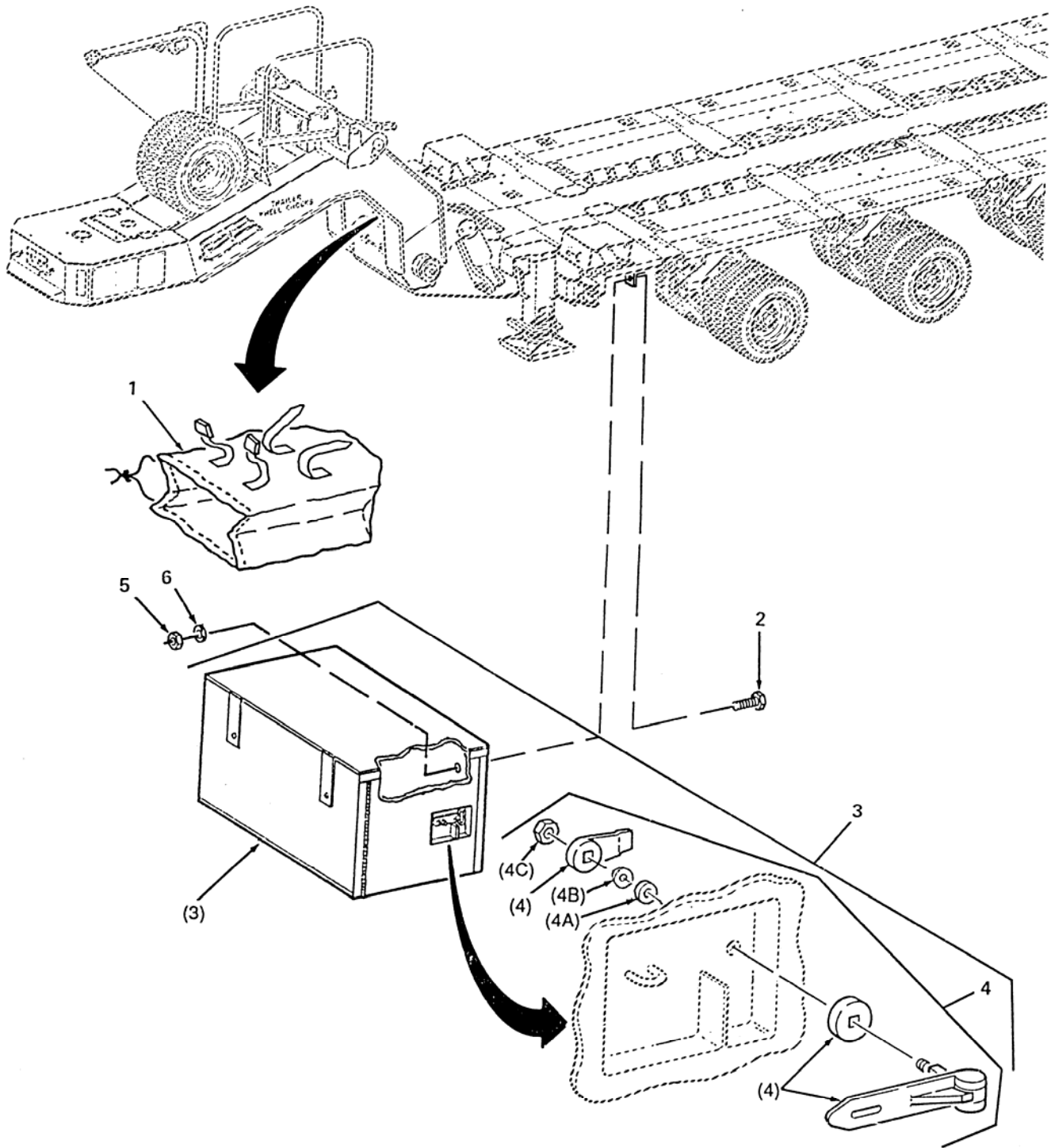

Figure 48. Platform Stowage Compartment

(1) ITEM NO.	(2) SMR CODE	(3) FSCM	(4) PART NUMBER	(5) DESCRIPTION AND USABLE ON CODE (UOC)	(6) QTY
				<b>GROUP 1808 STOWAGE RACKS, BOXES, STRAPS, CARRYING CASES, CABLE REELS, HOSE REELS, ETC. FIG. 48 PLATFORM STOWAGE COMPARTMENT</b>	
1	PAOZZ	98255	SW34145	BAG, TEXTILE .....	1
2	PAOZZ	80205	MS90725-110	SCREW, CAP, HEXAGON HEAD.....	4
3	PFOZZ	98255	SW28841	BOX, ACCESSORIES STOWAGE .....	1
4	PAOZZ	19220	4853-X-P8	. HASP, HINGED.....	1
4A	PAOZZ	96906	MS27183-20	. WASHER, FLAT .....	1
4B	PAOZZ	92830	U562-0120-S	. WASHER, SPRING TENSION.....	1
4C	PAOZZ	81349	M45913/1-5CG5C	. NUT, SELF-LOCKING, HEXAGON .....	1
5	PAOZZ	96906	MS51967-14	NUT, PLAIN, HEXAGON HEAD .....	4
6	PAOZZ	96906	MS35338-48	WASHER, LOCK.....	4
				<b>END OF FIGURE</b>	

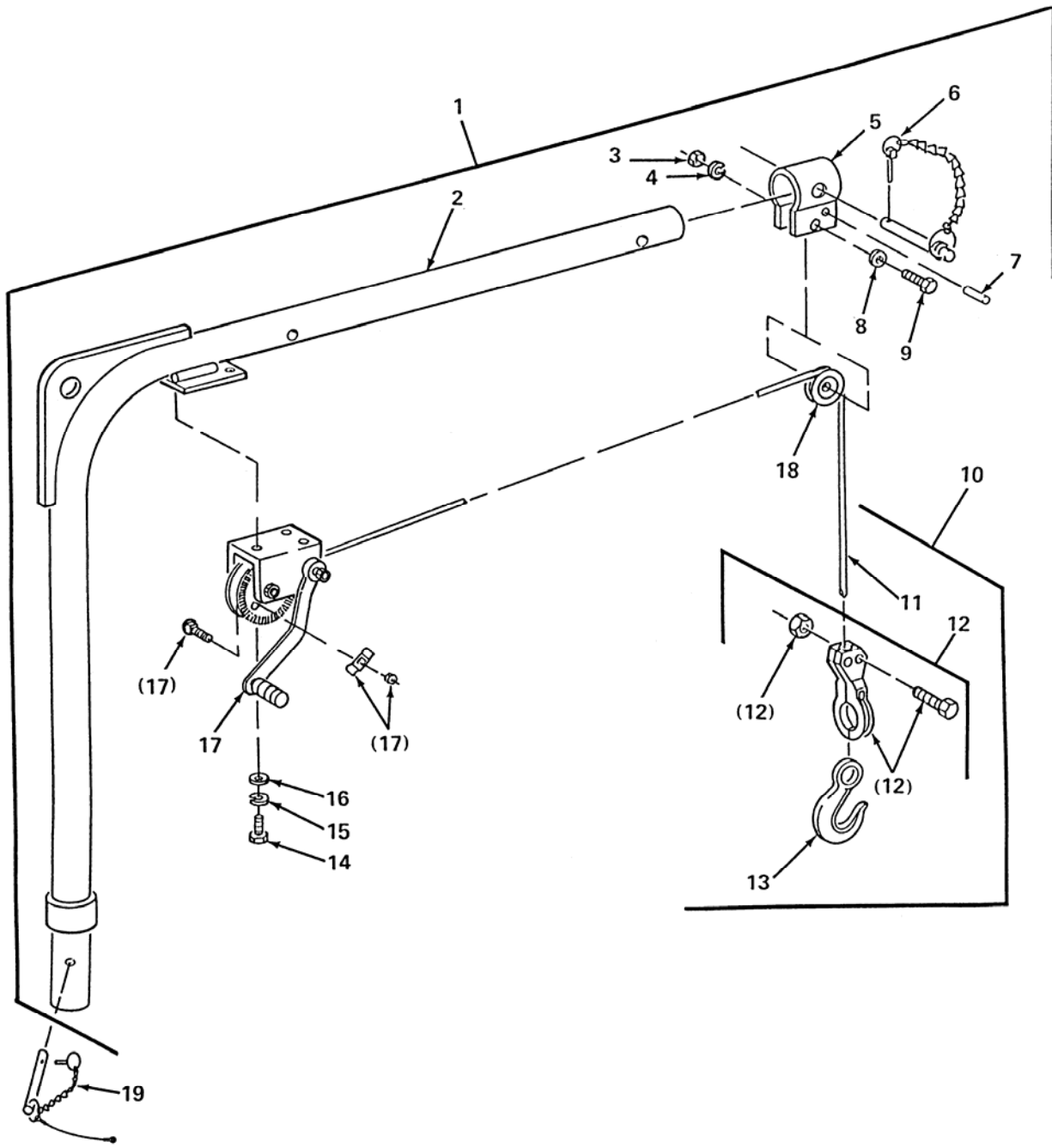

Figure 49. Davit Assembly



(1) ITEM NO.	(2) SMR CODE	(3) FSCM	(4) PART NUMBER	(5) DESCRIPTION AND USABLE ON CODE (UOC)	(6) QTY
				<b>GROUP 2001 HOIST, CAPSTAN, WINDLASS, CRANE, OR WINCH ASSEMBLY</b>	
				<b>FIG. 49 DAVIT ASSEMBLY</b>	
1	PAOOO	98255	SW28806	WINCH, DRUM, VEHICLE MOUNTING.....	1
2	PAOZZ	98255	SW28835	. BRACKET, EYE, NONROTATING .....	1
3	PAOZZ	96906	MS35649-2314	. NUT, PLAIN, HEXAGON .....	1
4	PAOZZ	96906	MS35338-45	. WASHER, LOCK .....	1
5	PBOZZ	98255	SW28837	. CLAMP, LOOP.....	1
6	PAOZZ	96652	31-35	. PIN, STRAIGHT, HEADED .....	1
7	PAOZZ	96906	MS16562-66	. PIN, SPRING.....	1
8	PAOZZ	96906	MS27183-12	. WASHER, FLAT .....	1
9	PAOZZ	80204	B1821BH031C200N	. BOLT, MACHINE.....	1
10	PAOOO	98255	SW29786	. WIRE ROPE ASSEMBLY, SINGLE LEG .....	1
11	PAOZZ	39428	3451T17	. . ROPE, WIRE .....	1
12	PAOZZ	39428	3467T15	. . CLAMP, WIRE ROPE .....	1
13	PAOZZ	75535	1026749	. . HOOK, SLIP.....	1
14	PAOZZ	97403	13222E0109	. SCREW, ROLLER ASSEMBLY .....	3
15	PAOZZ	81718	H2525M	. WASHER, LOCK .....	3
16	PAOZZ	96906	MS27183-57	. WASHER, FLAT .....	3
17	PAOZZ	72031	DLB800A	. WINCH, DRUM, HAND OPERATED .....	1
18	PAOZZ	39428	3164T16	. PULLEY, GROOVE .....	1
19	PAOZZ	98255	SW25607-1	PIN, QUICK RELEASE .....	1
				END OF FIGURE	

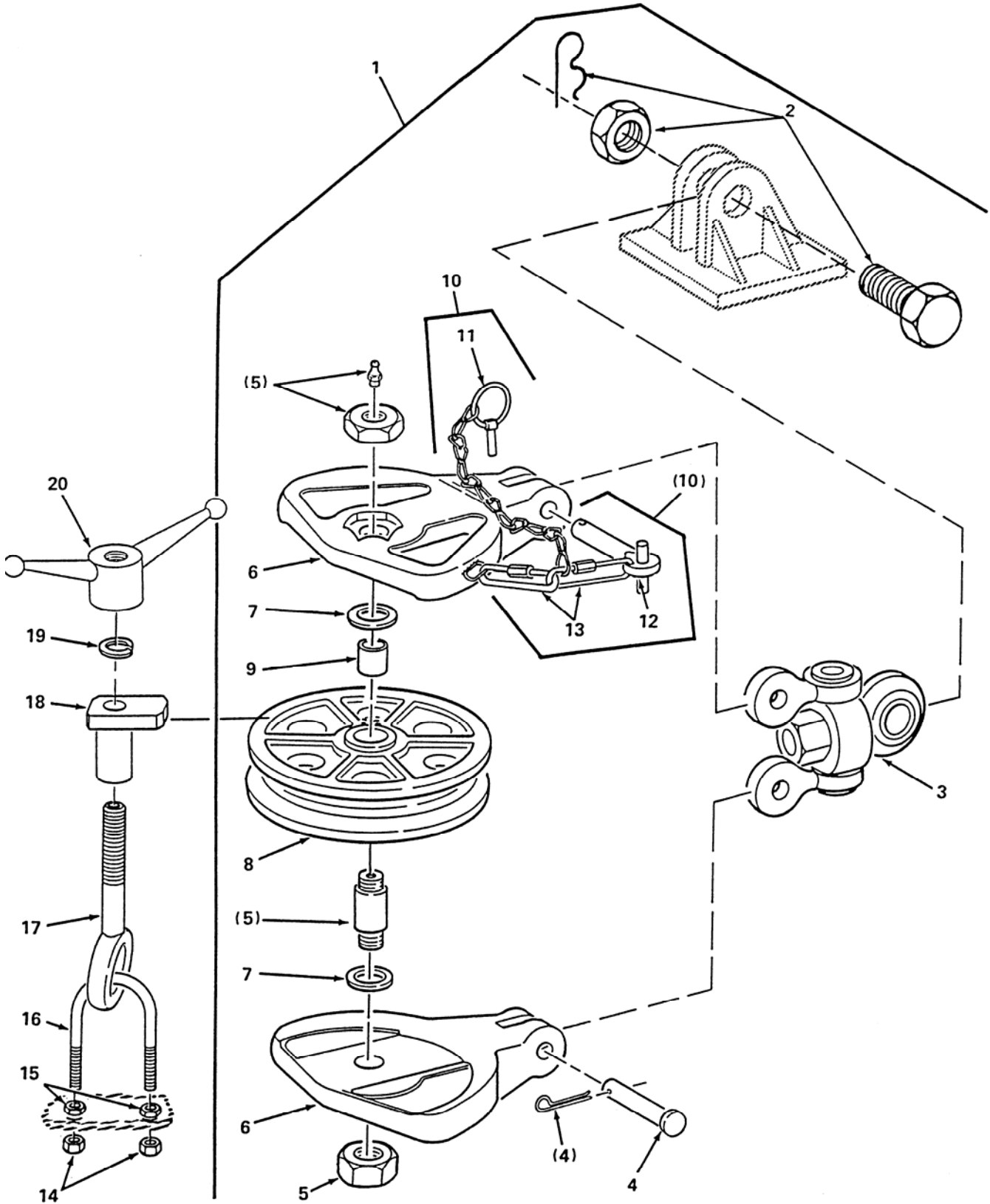

Figure 50. Snatchblock Assembly

(1) ITEM NO.	(2) SMR CODE	(3) FSCM	(4) PART NUMBER	(5) DESCRIPTION AND USABLE ON CODE (UOC)	(6) QTY
				<b>GROUP 2007 CHAIN HOIST ASSEMBLY</b>	
				<b>FIG. 50 SNATCHBLOCK ASSEMBLY</b>	
1	PBOOO	95975	565120	BLOCK, TACKLE (SNATCHBLOCK ASSEMBLY).....	1
2	PAOZZ	95975	565139	. BOLT, RETAINER .....	1
3	PAOZZ	95975	565142	. SWIVEL AND LINK ASSEMBLY.....	1
4	PAOZZ	95975	551490	. PIN, STRAIGHT, HEADED .....	1
5	PAOZZ	95975	553510	. PIN, SHOULDERED, HEADED .....	1
6	PBOZZ	95975	550310	. BLOCK, TACKLE .....	2
7	PAOZZ	95975	758910R	. BEARING, WASHER, THRUST .....	2
8	PBOZZ	95975	574501	. PULLEY, GROOVE .....	1
9	PAFZZ	95975	458801	. BUSHING, SLEEVE.....	1
10	PAOOO	95975	551498	. CATCH, CLAMPING.....	1
11	PAOZZ	95975	962010	. . PIN, STRAIGHT, HEADLESS.....	1
12	PAOZZ	95975	551496	. . HANDLE, MANDLE CONTROL.....	1
13	PAOZZ	95975	962020	. . CHAIN, STUD LINK .....	2
14	PAOZZ	19207	12449377-11	NUT, SELF-LOCKING, HEXAGON .....	2
15	PAOZZ	81349	M45913/1-6CG5C	NUT, PLAIN, HEXAGON.....	2
16	PAOZZ	39428	3043T35	BOLT, U .....	1
17	PAOZZ	98255	SW34277	BOLT, EYE.....	1
18	PAOZZ	98255	SW34031	BRACKET, MOUNTING.....	1
19	PAOZZ	96906	MS35338-51	WASHER, LOCK.....	1
20	PAOZZ	99862	CL-84-SBH	HANDLE, SPEED BALL .....	1
				END OF FIGURE	

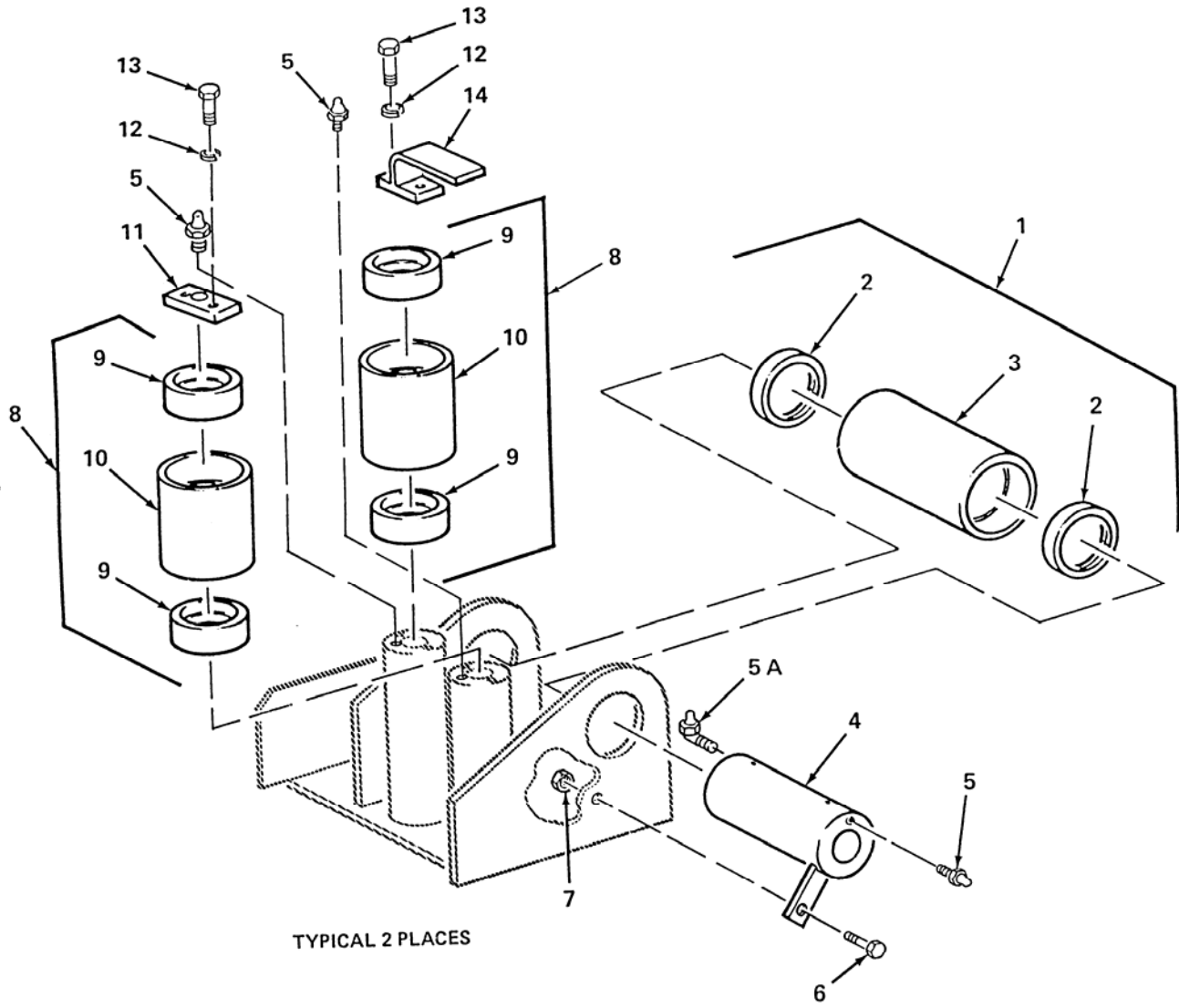

Figure 51. Cable Guide Assembly

(1) ITEM NO.	(2) SMR CODE	(3) FSCM	(4) PART NUMBER	(5) DESCRIPTION AND USABLE ON CODE (UOC)	(6) QTY
				<b>GROUP 2007 CHAIN HOIST ASSEMBLY FIG. 51 CABLE GUIDE ASSEMBLY</b>	
1	PAOOO	98255	SW28899-2	ROLLER, BEARING .....	1
2	PAOZZ	98255	SW28897	. BEARING, ROLLER, TAPERED .....	2
3	PAOZZ	98255	SW28896-2	. ROLLER, BEARING .....	1
4	PAOZZ	98255	SW32534	SHAFT, ROLLER .....	1
5	PAOZZ	96906	MS15003-1	FITTING, LUBRICATION .....	3
5A	PAOZZ	96906	MS15003-6	FITTING, LUBRICATION .....	1
6	PAOZZ	80204	B1821BH050C175N	SCREW, CAP, HEXAGON HEAD.....	1
7	PAOZZ	96906	MS51922-33	NUT, SELF-LOCKING, HEXAGON .....	1
8	PAOOO	98255	SW28899-1	ROLLER, BEARING .....	2
9	PAOZZ	98255	SW28897	. BEARING, ROLLER, TAPERED .....	2
10	PAOZZ	98255	SW28896-1	. ROLLER, BEARING .....	1
11	PAOZZ	98255	SW29774	PLATE, MOUNTING .....	1
12	PAOZZ	96906	MS35338-46	WASHER, LOCK.....	4
13	PAOZZ	97403	13222E0109	SCREW, ROLLER ASSEMBLY.....	4
14	PFOZZ	98255	SW29777	BRACKET, MOUNTING.....	1
				<b>END OF FIGURE</b>	

*Figure 52. Deleted*

THIS PAGE INTENTIONALLY LEFT BLANK.

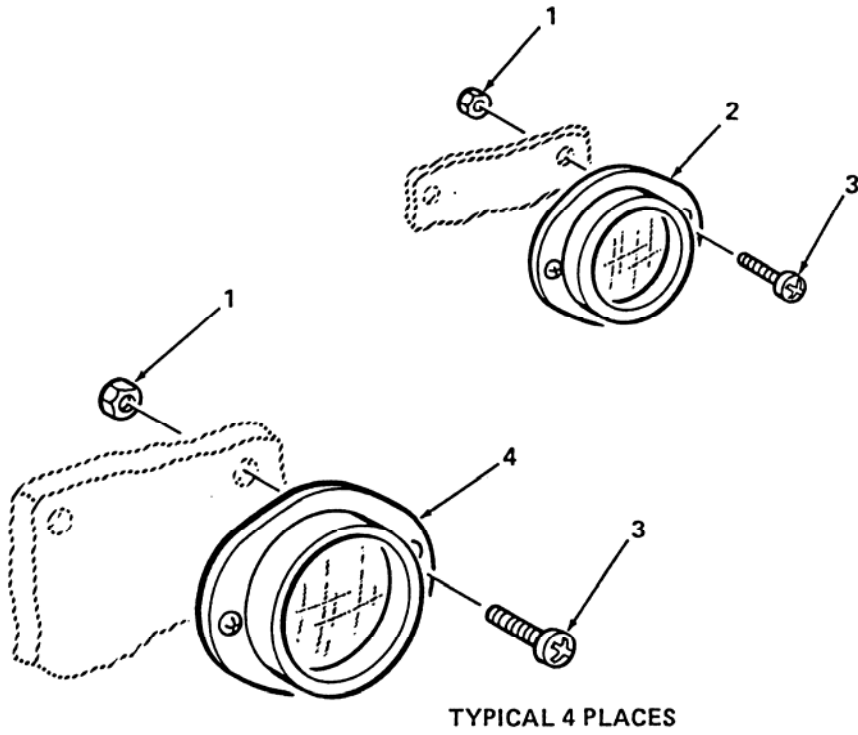

Figure 53. Reflectors



(1) ITEM NO.	(2) SMR CODE	(3) FSCM	(4) PART NUMBER	(5) DESCRIPTION AND USABLE ON CODE (UOC)	(6) QTY
<p><b>GROUP 2202 ACCESSORY ITEMS</b> <b>FIG. 53 REFLECTORS</b></p>					
1	PAOZZ	96906	MS21083C3	NUT, SELF-LOCKING, HEXAGON .....	4
2	PAOZZ	58536	AA52428-2	REFLECTOR, INDICATING, CLEARANCE (AMBER) .....	1
3	PAOZZ	96906	MS35207-265	SCREW, MACHINE.....	4
4	PAOZZ	09136	T10A	REFLECTOR, INDICATING, CLEARANCE (RED).....	1
<p style="text-align: center;">END OF FIGURE</p>					

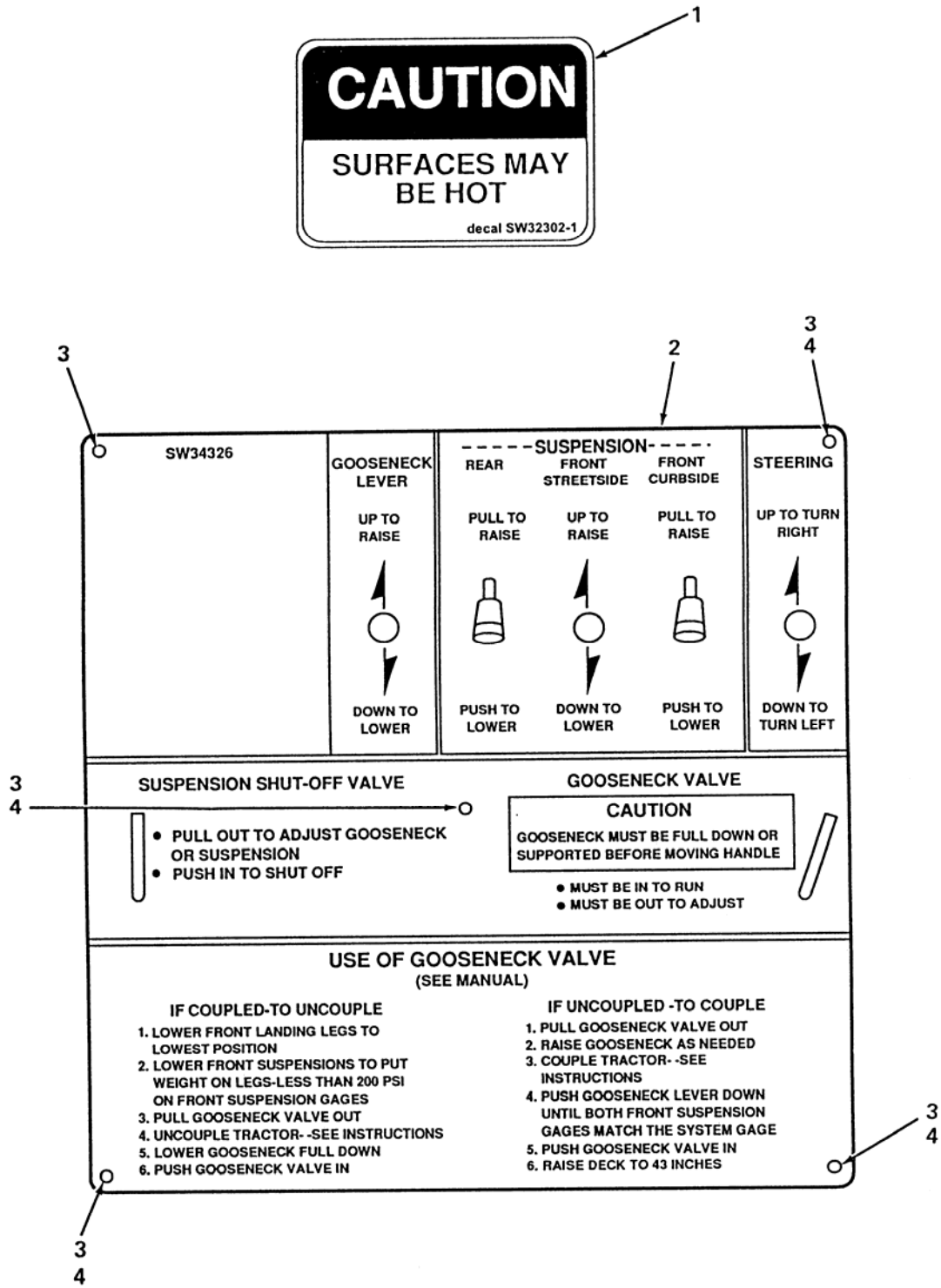

Figure 54. Data Plates (Caution/Warning) (Sheet 1 of 2)

(1) ITEM NO.	(2) SMR CODE	(3) FSCM	(4) PART NUMBER	(5) DESCRIPTION AND USABLE ON CODE (UOC)	(6) QTY
				<b>GROUP 2210 DATA PLATES AND INSTRUCTIONAL HOLDERS FIG. 54 DATA PLATES (CAUTION/WARNING)</b>	
1	PAOZZ	98255	SW32302-1	MARKER, IDENTIFICATION .....	1
2	PAOZZ	98255	SW34326	DECAL .....	1
3	PAOZZ	81349	M24243/1-B503	RIVET, BLIND .....	5
4	PAOZZ	96906	MS27183-7	WASHER, FLAT .....	4

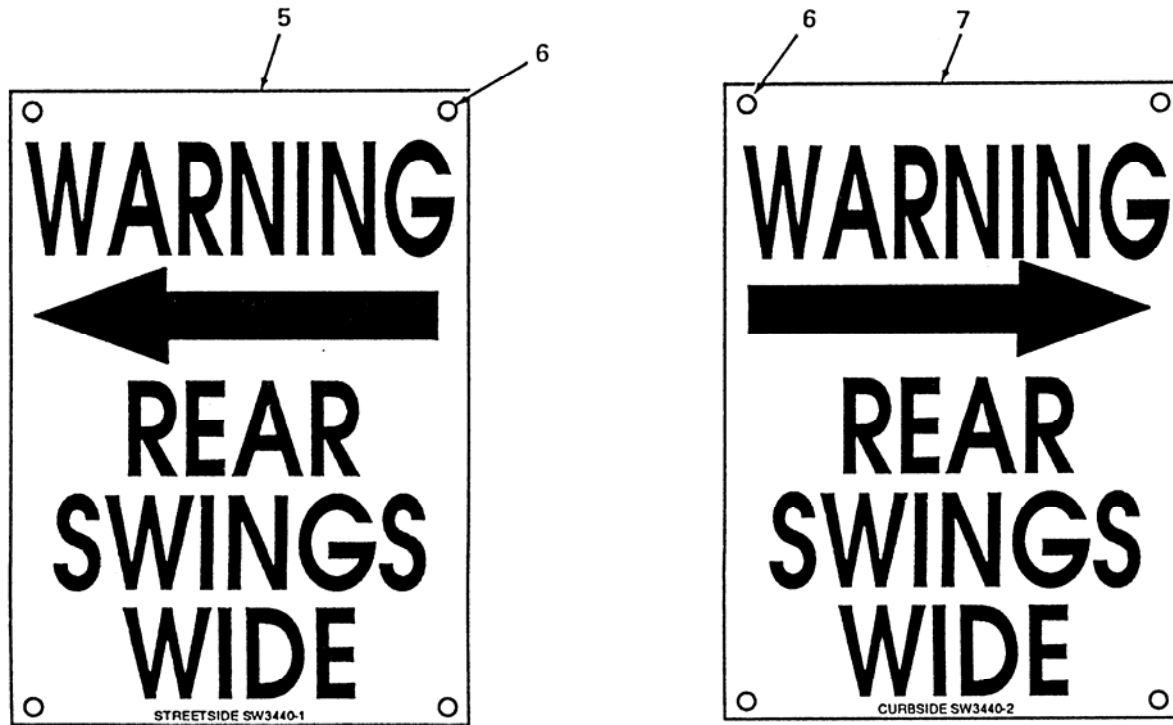

Figure 54. Data Plates (Caution/Warning) (Sheet 2 of 2)

(1) ITEM NO.	(2) SMR CODE	(3) FSCM	(4) PART NUMBER	(5) DESCRIPTION AND USABLE ON CODE (UOC)	(6) QTY
<b>GROUP 2210 DATA PLATES AND INSTRUCTIONAL HOLDERS FIG. 54 DATA PLATES (CAUTION/WARNING)</b>					
5	PAOZZ	98255	SW34440-1	DECAL .....	1
6	PAOZZ	96906	MS24243/6-A604H	RIVET, BLIND .....	8
7	PAOZZ	98255	SW34440-2	DECAL .....	1
8	PAOZZ	98255	SW34425	DECAL (USED ON SW31436 AND SW31436-1) .....	1
9	PAOZZ	81349	M24243/1-B502	RIVET, BLIND .....	2
END OF FIGURE					

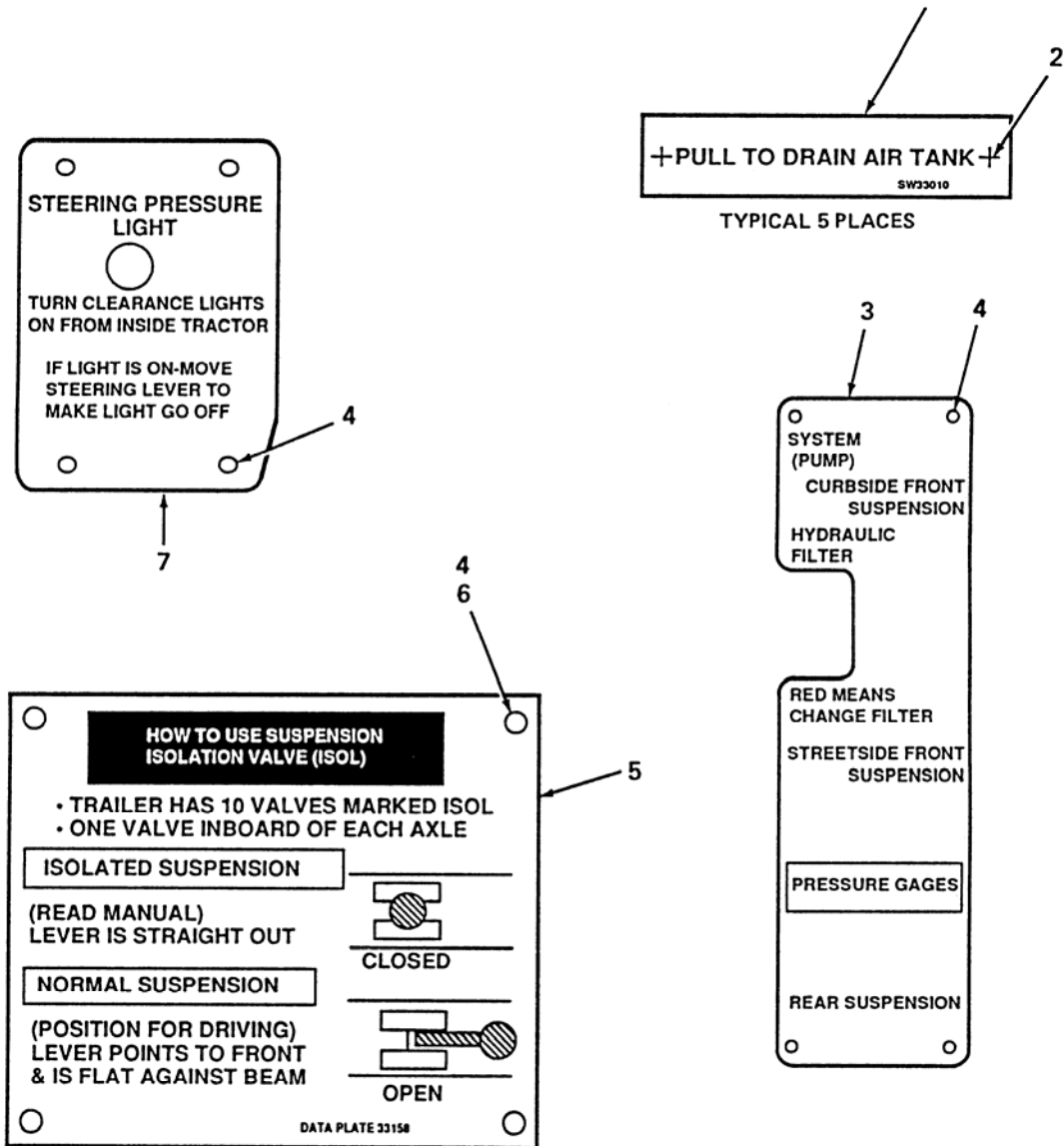

Figure 55. Data Plates (Instructional/Informational) (Sheet 1 of 3)

(1) ITEM NO.	(2) SMR CODE	(3) FSCM	(4) PART NUMBER	(5) DESCRIPTION AND USABLE ON CODE (UOC)	(6) QTY
				<b>GROUP 2210 DATA PLATES AND INSTRUCTIONAL HOLDERS FIG. 55 DATA PLATES (INSTRUCTIONAL/INFORMATIONAL)</b>	
1	PAOZZ	98255	SW34335	MARKER, IDENTIFICATION .....	1
2	PAOZZ	80205	MS21044N3	NUT, SELF-LOCKING, HEXAGON .....	22
3	PAOZZ	98255	SW33492	DECAL .....	1
4	PAOZZ	81349	M24243/1-B503	RIVET, BLIND .....	16
5	PAOZZ	98255	SW33158	DECAL .....	1
6	PAOZZ	96906	MS27183-7	WASHER, FLAT .....	8
7	PAOZZ	98255	SW33488	DECAL .....	1





**SECTION II**

**TM 9-2330-381-24P**

(1) ITEM NO.	(2) SMR CODE	(3) FSCM	(4) PART NUMBER	(5) DESCRIPTION AND USABLE ON CODE (UOC)	(6) QTY
8	PAOZZ	98255	SW34334	<p><b>GROUP 2210 DATA PLATES AND INSTRUCTIONAL HOLDERS</b>  <b>FIG. 55 DATA PLATES (INSTRUCTIONAL/INFORMATIONAL)</b></p> <p>PLATE, IDENTIFICATION .....</p>	1

2

9

**PRE-OPERATIONAL LUBRICATION AND FLUID LEVELS CHECK**

- ① \* HYDRAULIC TANK FLUID LEVEL (HO)  
SEE FILLING INSTRUCTIONS ON SIDE OF TANK. FILL AS NECESSARY.
- ② \* A.P.U. CRANKCASE OIL LEVEL (OE)  
REMOVE DIPSTICK AND CHECK LEVEL; FILL AS NECESSARY.
- ③ \* A.P.U. FUEL TANK LEVEL (DF)  
CHECK SIGHT TUBE INDICATOR LEVEL, INDICATOR TUBE SHOULD BE FULL. FILL AS NECESSARY.
- ④ \* LUBRICATE KINGPIN AND PICKUP PLATE (GAA)  
SCRAPE-OFF EXISTING GREASE AND CLEAN. HAND APPLY GENEROUS AMOUNT OF GREASE TO CONTACT SURFACES.

DATA PLATE- LUBRICATION SW34337

FOR REGULARLY SCHEDULED LUBRICATION AND FLUID CHECKS  
REFER TO OPERATORS MANUAL TM-9-2330-381-14

2

10

**UNCOUPLING TRAILER**

- PLACE WHEEL CHOCKS
- DISCONNECT AIR AND ELECTRICAL LINES
- SEE "TO UNCOUPLE" IN CONTROL MODULE
- LOWER FRONT SUPPORT LEGS TO GROUND
- LOOSEN STEERING WEDGE NUT
- UNLOCK 5TH WHEEL
- PULL TRACTOR FORWARD
- SEE "TO UNCOUPLE" IN CONTROL MODULE TO LOWER GOOSENECK

**COUPLING TRAILER**

- PULL 5TH WHEEL LOCKS
- SEE "TO COUPLE" IN CONTROL MODULE
- ADJUST STEERING WEDGE POSITION
- CONNECT AIR AND ELECTRICAL LINES
- CONNECT TRACTOR
- BE SURE 5TH WHEEL LOCKS ARE IN
- TIGHTEN STEERING WEDGE NUT
- SEE "TO COUPLE" IN CONTROL MODULE TO PUSH GOOSENECK VALVE IN
- RAISE SUPPORT LEGS
- STOW WHEEL CHOCKS
- ADJUST STEERING (SEE MANUAL)

DATA PLATE SW34323

11

4

6

**WARRANTY**

NSN 2330-01-303-8832

SOUTHWEST MOBILE SYSTEMS  
MFR CAGE 98255

WARRANTY STARTS

WARRANTY EXPIRES

Figure 55. Data Plates (Instructional/Informational) (Sheet 3 of 3)

(1) ITEM NO.	(2) SMR CODE	(3) FSCM	(4) PART NUMBER	(5) DESCRIPTION AND USABLE ON CODE (UOC)	(6) QTY
9	PAOZZ	98255	SW34337	GROUP 2210 DATA PLATES AND INSTRUCTIONAL HOLDERS FIG. 55 DATA PLATES (INSTRUCTIONAL/INFORMATIONAL)	
10	PAOZZ	98255	SW34323	PLATE, INSTRUCTION .....	1
11	PAOZZ	98255	SW34459	PLATE, IDENTIFICATION .....	1
				DECAL .....	1
				END OF FIGURE	

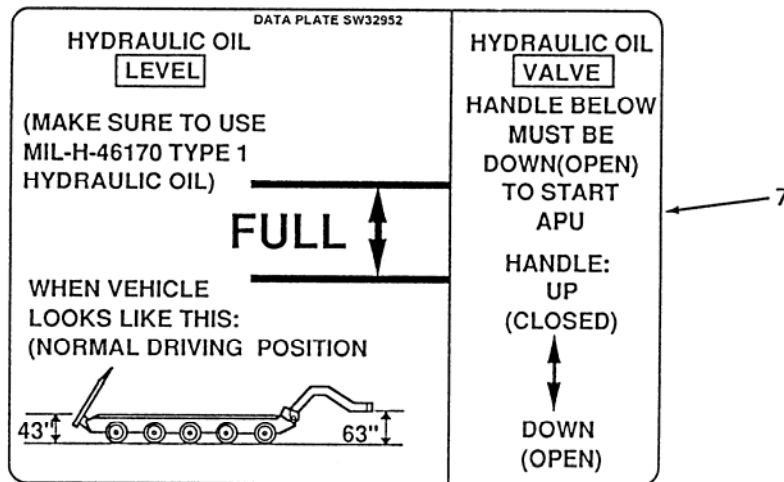
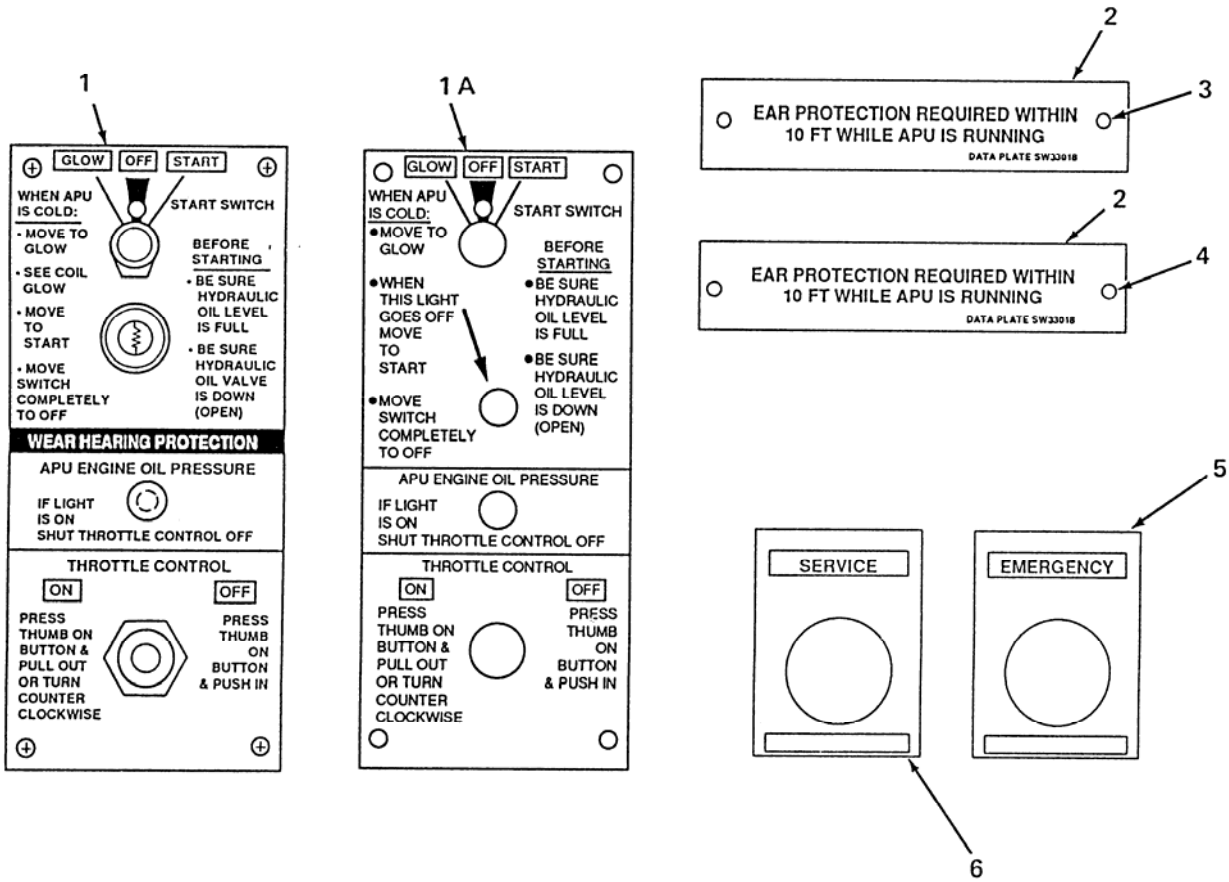

Figure 56. Auxiliary Power Unit (APU) Data Plates/Decals (Sheet 1 of 2)

(1) ITEM NO.	(2) SMR CODE	(3) FSCM	(4) PART NUMBER	(5) DESCRIPTION AND USABLE ON CODE (UOC)	(6) QTY
<b>GROUP 2210 DATA PLATES AND INSTRUCTIONAL HOLDERS FIG. 56 AUXILIARY POWER UNIT (APU) DATA PLATES/DECALS</b>					
1	XDOZZ	98255	SW34023	DECAL (USED ON EB300-D) .....	1
1A	PAOZZ	98255	SW34464	DECAL (USED ON EB300-E) .....	1
2	PAOZZ	98255	SW34336	PLATE, IDENTIFICATION .....	2
3	PAOZZ	81349	M24243/6-A606H	RIVET, BLIND .....	2
4	PAOZZ	80205	MS21044N3	NUT, SELF-LOCKING, HEXAGON .....	2
5	PAOZZ	58536	A-A-52483	PLATE, IDENTIFICATION .....	1
6	PAOZZ	96906	MS53007-1	PLATE, IDENTIFICATION .....	1
7	PAOZZ	98255	SW32952	MARKER, IDENTIFICATION .....	1

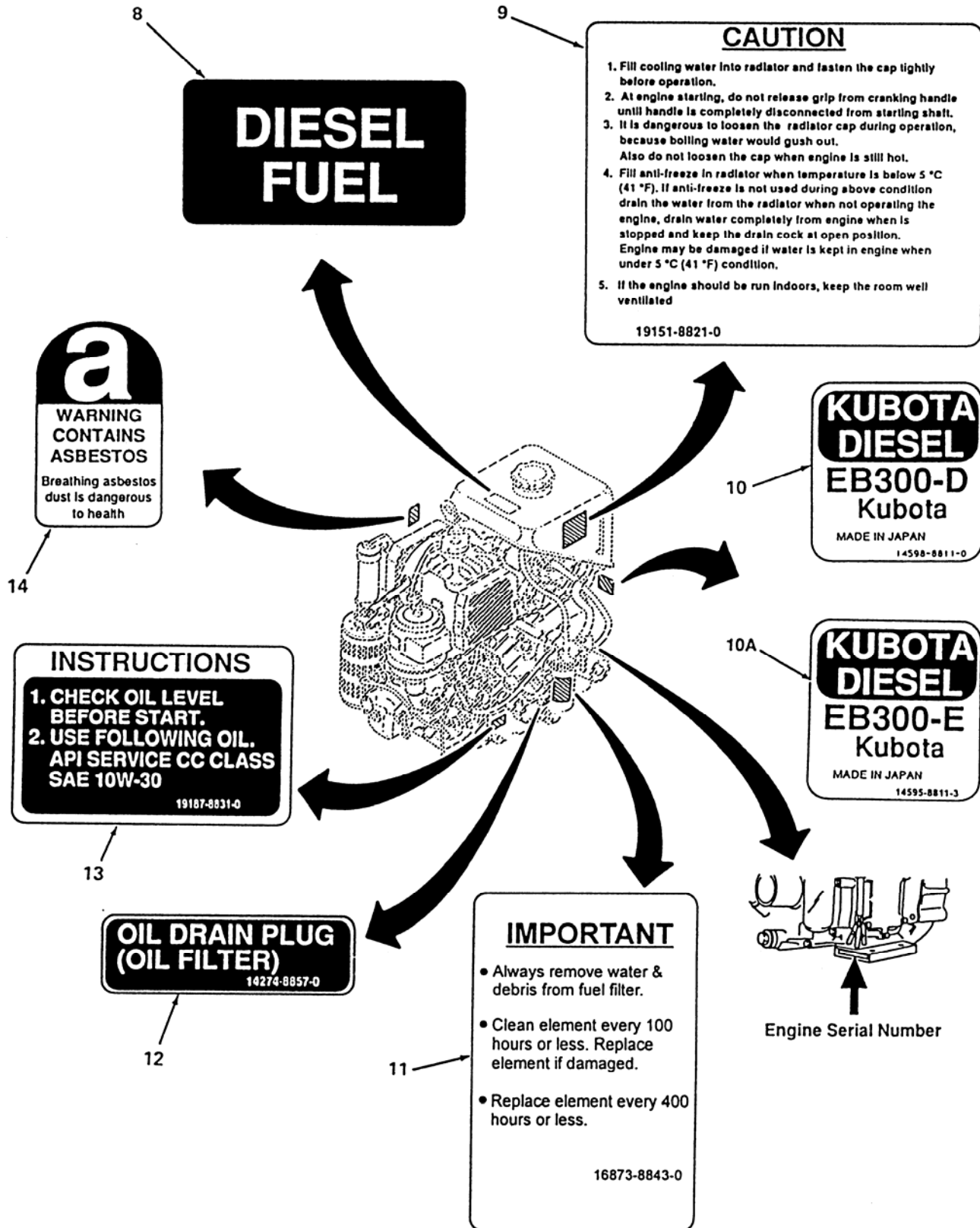

Figure 56. Auxiliary Power Unit (APU) Data Plates/Decals (Sheet 2 of 2)

(1) ITEM NO.	(2) SMR CODE	(3) FSCM	(4) PART NUMBER	(5) DESCRIPTION AND USABLE ON CODE (UOC)	(6) QTY
				<b>GROUP 2210 DATA PLATES AND INSTRUCTIONAL HOLDERS FIG. 56 AUXILIARY POWER UNIT (APU) DATA PLATES/DECALS</b>	
8	PAOZZ	S4532	11131-87411	MARKER, IDENTIFICATION (DIESEL FUEL).....	1
9	PAOZZ	S4532	19151-8821-0	MARKER, IDENTIFICATION (CAUTION LABEL).....	1
10	XDOZZ	S4532	14598-8811-0	MARKER, IDENTIFICATION (ENGINE NAMEPLATE) (USED ON EB300-D).....	1
10A	PAOZZ	S4532	14595-8811-3	MARKER, IDENTIFICATION (ENGINE NAMEPLATE) (USED ON EB300-E).....	1
11	PAOZZ	S4532	16873-8843-0	MARKER, IDENTIFICATION (FUEL FILTER LABEL).....	1
12	PAOZZ	S4532	14274-8857-0	MARKER, IDENTIFICATION (OIL DRAIN LABEL).....	1
13	PAOZZ	S4532	19187-8831-0	MARKER, IDENTIFICATION (OIL LABEL).....	1
14	PAOZZ	S4532	18682-8883-0	MARKER, IDENTIFICATION (ASBESTOS LABEL).....	1
				END OF FIGURE	

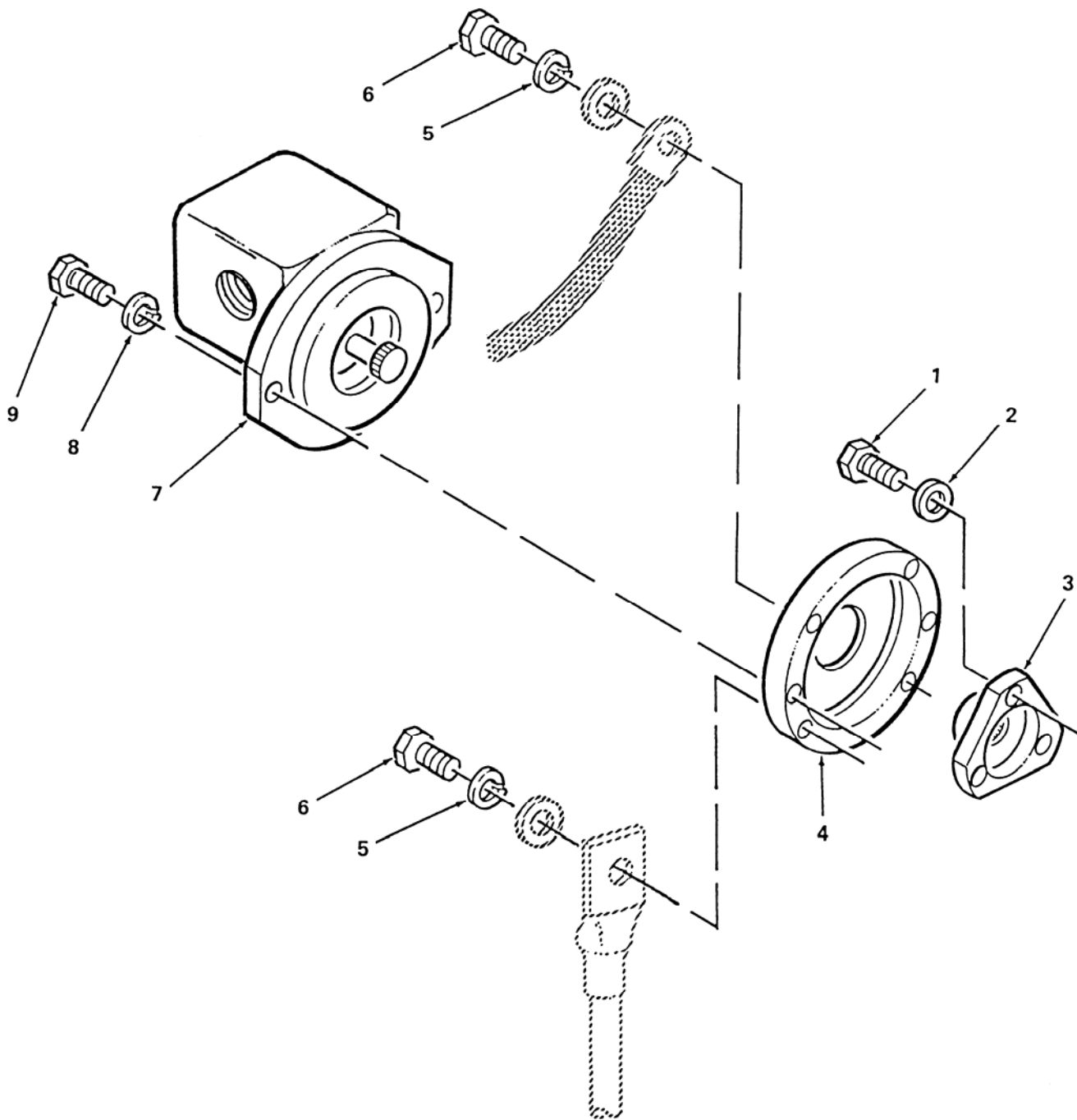

Figure 57. Hydraulic Pump



(1) ITEM NO.	(2) SMR CODE	(3) FSCM	(4) PART NUMBER	(5) DESCRIPTION AND USABLE ON CODE (UOC)	(6) QTY
				<b>GROUP 2401 PUMP AND MOTOR FIG. 57 HYDRAULIC PUMP</b>	
1	PAOZZ	56161	10501759	SCREW, CAP, HEXAGON HEAD.....	3
2	PAOZZ	S4532	14598-8585-2	WASHER, FLAT.....	3
3	PAOZZ	S4532	14598-8451-3	COUPLING, SHAFT, RIGID.....	1
4	PAOZZ	S4532	14398-83460	CONNECTOR, FLUID, PUMP.....	1
5	PAOZZ	96906	MS35338-45	WASHER, LOCK.....	4
6	PAOZZ	80204	B1821BH031F113N	SCREW, CAP, HEXAGON HEAD.....	4
7	PAOZZ	70763	1002295	PUMP, GEAR.....	1
8	PAOZZ	81718	H2525M	WASHER, LOCK.....	2
9	PAOZZ	80204	B1821BH038C125N	SCREW, CAP, HEXAGON HEAD.....	2
				END OF FIGURE	



(1) ITEM NO.	(2) SMR CODE	(3) FSCM	(4) PART NUMBER	(5) DESCRIPTION AND USABLE ON CODE (UOC)	(6) QTY
				<b>GROUP 2402 MANIFOLD AND/OR CONTROL VALVES FIG. 58 FOUR-WAY DIRECTIONAL CONTROL VALVE BANK</b>	
1	PAOOO	13829	346 9205 009	VALVE, LINEAR, DIRECTIONAL CONTROL .....	1
2	PAOOO	13829	345 9105 017	. VALVE, INLET .....	1
3	KFOZZ	13829	391 2882 105	. . PACKING, PREFORMED PART OF KIT P/N 345 9149 011.....	1
4	KFOZZ	13829	391 2882 104	. . PACKING, PREFORMED PART OF KIT P/N 345 9149 011.....	1
5	KFOZZ	13829	346 0505 091	. . SEAL PART OF KIT P/N 345 9149 011.....	1
6	KFOZZ	13829	391 2882 101	. . PACKING, PREFORMED PART OF KIT P/N 345 9149 011.....	1
7	PAOOO	13829	346 9102 745	. VALVE, LINEAR, DIRECTIONAL CONTROL .....	5
8	KFOZZ	13829	346 0509 655	. . SHIM PART OF KIT P/N 345 9149 009 .....	1
9	KFOZZ	13829	391 2881 443	. . PACKING, PREFORMED PART OF KIT P/N 345 9149 009.....	2
10	KFOZZ	13829	391 2881 445	. . PACKING, PREFORMED PART OF KIT P/N 345 9149 009.....	1
11	KFOZZ	13829	391 2881 444	. . PACKING, PREFORMED PART OF KIT P/N 345 9149 009.....	1
12	PAOOO	13829	345 9106 006	. VALVE, OUTLET .....	1
13	KFOZZ	13829	346 0509 655	. . SHIM PART OF KIT P/N 345 9149 009 .....	1
14	KFOZZ	13829	391 2881 443	. . PACKING, PREFORMED PART OF KIT P/N 345 9149 009.....	2
15	KFOZZ	13829	391 2881 445	. . PACKING, PREFORMED PART OF KIT P/N 345 9149 009.....	1
16	KFOZZ	13829	391 2881 444	. . PACKING, PREFORMED PART OF KIT P/N 345 9149 009.....	1
17	PAOZZ	13829	346 9425 005	. STUD ASSEMBLY, TURNLOCK FASTENER .....	3
18	PAOZZ	80205	MS90725-68	SCREW, CAP, HEXAGON HEAD.....	3
19	PAOZZ	81718	H2525M	WASHER, LOCK.....	3
20		NONE	DELETED	DELETED PART NUMBER .....	
				END OF FIGURE	

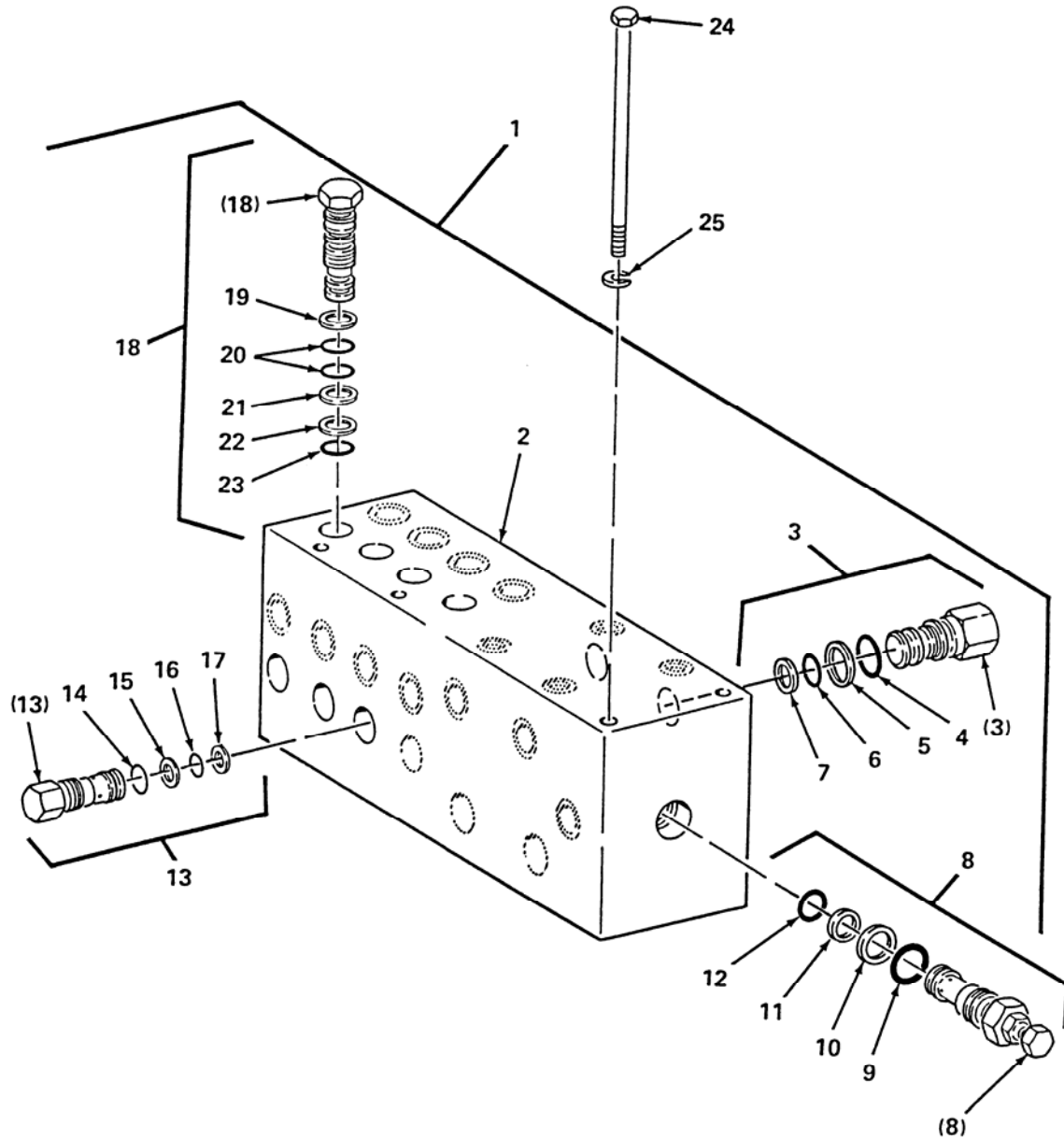

Figure 59. Steering Control Manifold

(1) ITEM NO.	(2) SMR CODE	(3) FSCM	(4) PART NUMBER	(5) DESCRIPTION AND USABLE ON CODE (UOC)	(6) QTY
<b>GROUP 2402 MANIFOLD AND/OR CONTROL VALVES</b>					
<b>FIG. 59 STEERING CONTROL MANIFOLD</b>					
1	PBOOO	0PAP6	25-609	MANIFOLD ASSEMBLY, HYDRAULIC.....	1
2	PBOZZ	0PAP6	D-15-609	. BODY, VALVE .....	1
3	PAOOZ	54035	CXDA-XAN	. VALVE, CHECK.....	4
4	KFOZZ	54035	500-002-017	. . PACKING, PREFORMED PART OF KIT P/N 990-010-007 .....	1
5	KFOZZ	54035	515-002-016	. . RING, BACKUP PART OF KIT P/N 990-010-007 .....	1
6	KFOZZ	54035	500-002-015	. . PACKING, PREFORMED PART OF KIT P/N 990-010-007 .....	1
7	KFOZZ	54035	515-002-015	. . RING, BACKUP PART OF KIT P/N 990-010-007 .....	1
8	PBOOO	54035	RPEC LCN	. VALVE, SAFETY RELIEF.....	1
9	KFOZZ	54035	500-002-017	. . PACKING, PREFORMED PART OF KIT P/N 990-010-007 .....	1
10	KFOZZ	54035	515-002-016	. . RING, BACKUP PART OF KIT P/N 990-010-007 .....	1
11	KFOZZ	54035	515-002-015	. . RING, BACKUP PART OF KIT P/N 990-010-007 .....	1
12	KFOZZ	54035	500-002-015	. . PACKING, PREFORMED PART OF KIT P/N 990-010-007 .....	1
13	PAOOO	54035	9002 14V X10	. VALVE, CHECK.....	8
14	KFOZZ	54035	500-002-017	. . PACKING, PREFORMED PART OF KIT P/N 990-010-007 .....	1
15	KFOZZ	54035	515-002-016	. . RING, BACKUP PART OF KIT P/N 990-010-007 .....	1
16	KFOZZ	54035	500-002-015	. . PACKING, PREFORMED PART OF KIT P/N 990-010-007 .....	1
17	KFOZZ	54035	515-002-015	. . RING, BACKUP PART OF KIT P/N 990-010-007 .....	1
18	PAOOO	54035	CKCB XCN	. VALVE, CHECK.....	4
19	KFOZZ	54035	515-002-017	. . RING, BACKUP PART OF KIT P/N 990-011-007 .....	1
20	KFOZZ	54035	500-002-017	. . PACKING, PREFORMED PART OF KIT P/N 990-011-007 .....	2
21	KFOZZ	54035	515-002-016	. . RING, BACKUP PART OF KIT P/N 990-011-007 .....	1
22	KFOZZ	54035	515-002-015	. . RING, BACKUP PART OF KIT P/N 990-011-007 .....	1
23	KFOZZ	54035	500-002-015	. . PACKING, PREFORMED PART OF KIT P/N 990-011-007 .....	1
24	PAOZZ	80204	B1821BH031C475N	BOLT, MACHINE .....	4
25	PAOZZ	96906	MS35338-45	WASHER, LOCK.....	4
END OF FIGURE					

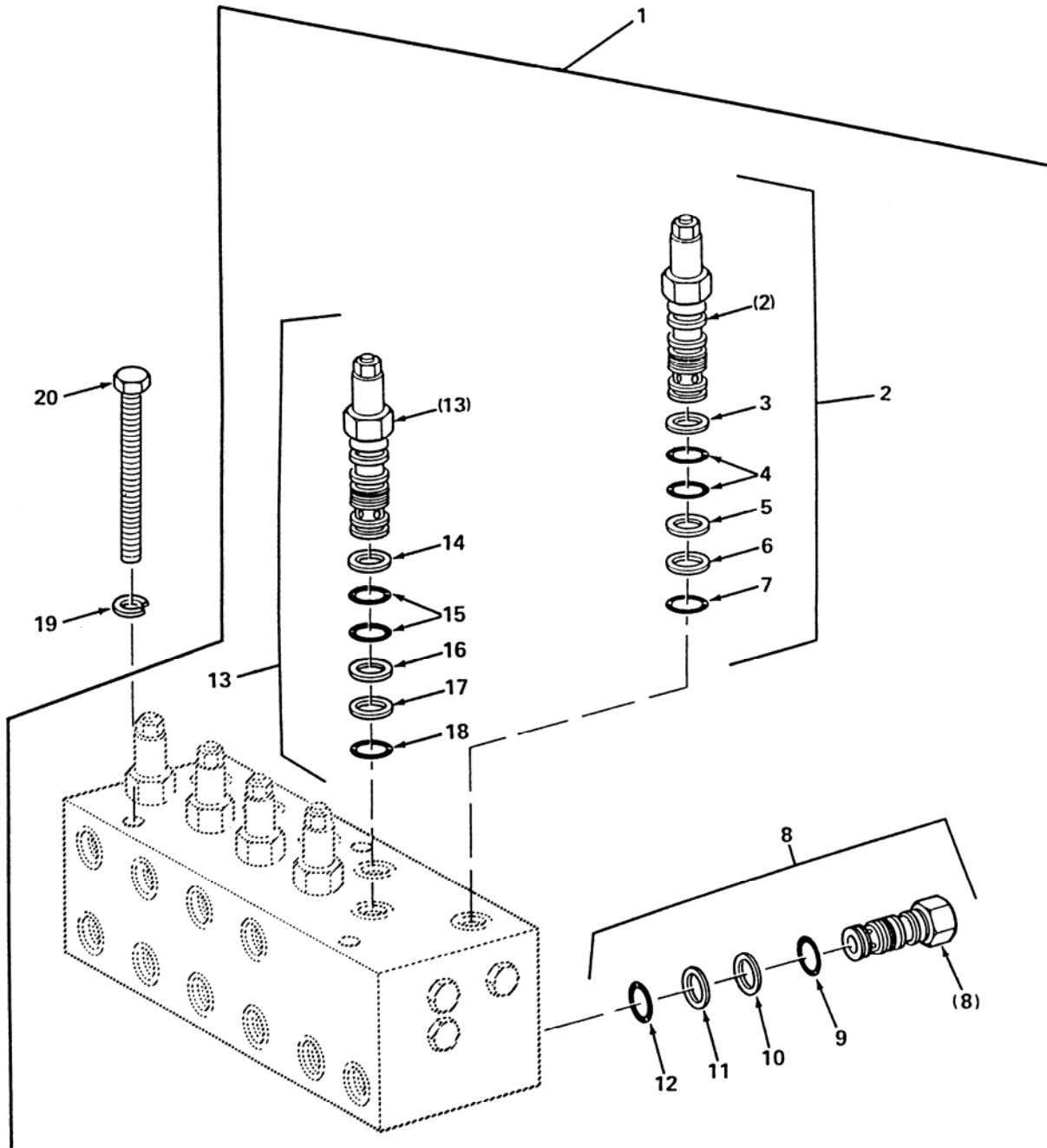

Figure 60. Suspension Control Manifold

SECTION II

TM 9-2330-381-24P

(1) ITEM NO.	(2) SMR CODE	(3) FSCM	(4) PART NUMBER	(5) DESCRIPTION AND USABLE ON CODE (UOC)	(6) QTY
<p><b>GROUP 2402 MANIFOLD AND/OR CONTROL VALVES FIG. 60 SUSPENSION CONTROL MANIFOLD</b></p>					
1	PFOOO	0PAP6	25-1001	MANIFOLD ASSEMBLY, HYDRAULIC.....	1
2	PAOOO	54035	CBCA LAN	. VALVE, SAFETY RELIEF.....	1
3	KFOZZ	54035	515-002-017	. . RING, BACKUP PART OF KIT P/N 990-011-007 .....	1
4	KFOZZ	54035	500-002-017	. . PACKING, PREFORMED PART OF KIT P/N 990-011-007 .....	2
5	KFOZZ	54035	515-002-016	. . RING, BACKUP PART OF KIT P/N 990-011-007 .....	1
6	KFOZZ	54035	515-002-015	. . RING, BACKUP PART OF KIT P/N 990-011-007 .....	1
7	KFOZZ	54035	500-002-015	. . PACKING, PREFORMED PART OF KIT P/N 990-011-007 .....	1
8	PAOOO	54035	FCCB XAN 2.5	. VALVE, REGULATING, FLOW PRESSURE .....	4
9	KFOZZ	54035	500-002-017	. . PACKING, PREFORMED PART OF KIT P/N 990-010-007 .....	1
10	KFOZZ	54035	515-002-016	. . RING, BACKUP PART OF KIT P/N 990-010-007 .....	1
11	KFOZZ	54035	515-002-015	. . RING, BACKUP PART OF KIT P/N 990-010-007 .....	1
12	KFOZZ	54035	500-002-015	. . PACKING, PREFORMED PART OF KIT P/N 990-010-007 .....	1
13	PAOOO	54035	CBCG LCN	. VALVE, CHECK.....	5
14	KFOZZ	54035	515-002-017	. . RING, BACKUP PART OF KIT P/N 990-011-007 .....	1
15	KFOZZ	54035	500-002-017	. . PACKING, PREFORMED PART OF KIT P/N 990-011-007 .....	2
16	KFOZZ	54035	515-002-016	. . RING, BACKUP PART OF KIT P/N 990-011-007 .....	1
17	KFOZZ	54035	515-002-015	. . RING, BACKUP PART OF KIT P/N 990-011-007 .....	1
18	KFOZZ	54035	500-002-015	. . PACKING, PREFORMED PART OF KIT P/N 990-011-007 .....	1
19	PAOZZ	96906	MS35338-45	WASHER, LOCK.....	3
20	PAOZZ	80204	B1821BH031C350N	BOLT, MACHINE .....	3
<p>END OF FIGURE</p>					

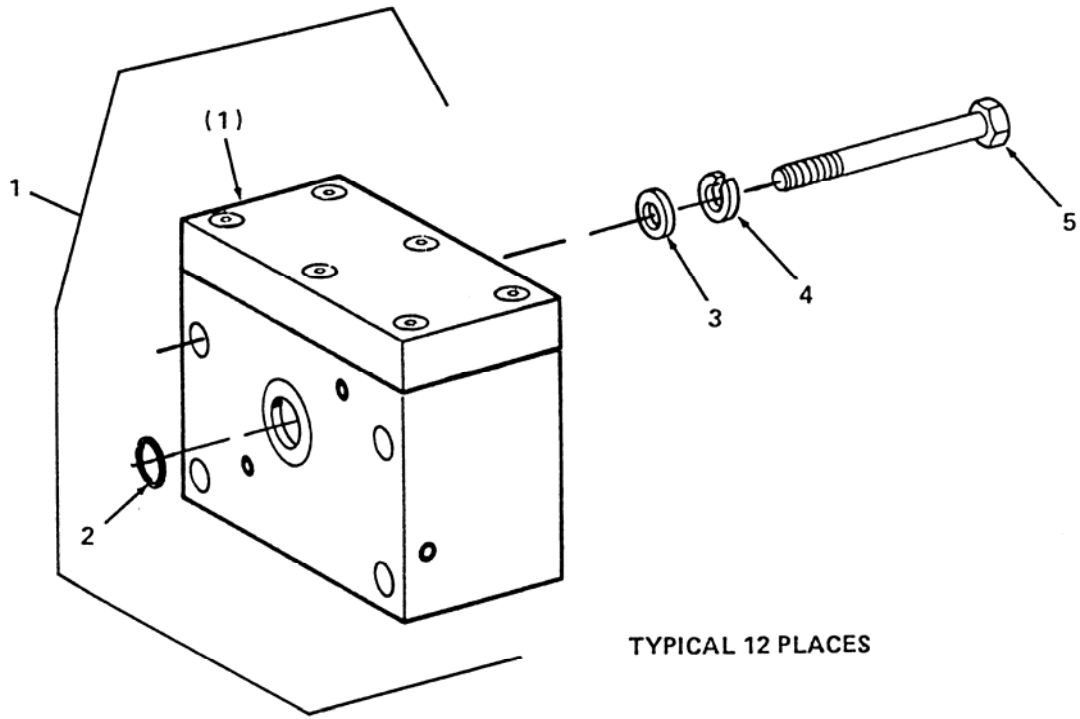

Figure 61. Line Fracture Valve



(1) ITEM NO.	(2) SMR CODE	(3) FSCM	(4) PART NUMBER	(5) DESCRIPTION AND USABLE ON CODE (UOC)	(6) QTY
<p><b>GROUP 2402 MANIFOLD AND/OR CONTROL VALVES FIG. 61 LINE FRACTURE VALVE</b></p>					
1	PAOOO	59793	02056224	VALVE, REGULATING, FLUID PRESSURE.....	1
2	PAOZZ	81349	M83461/1-116	. PACKING, PREFORMED.....	1
3	PAOZZ	96906	MS27183-12	WASHER, FLAT (USED ONLY ON 10 OF 02056224).....	4
4	PAOZZ	96906	MS35338-45	WASHER, LOCK.....	4
5	PAOZZ	80205	MS90725-43	SCREW, CAP, HEXAGON HEAD.....	4
<p style="text-align: center;">END OF FIGURE</p>					

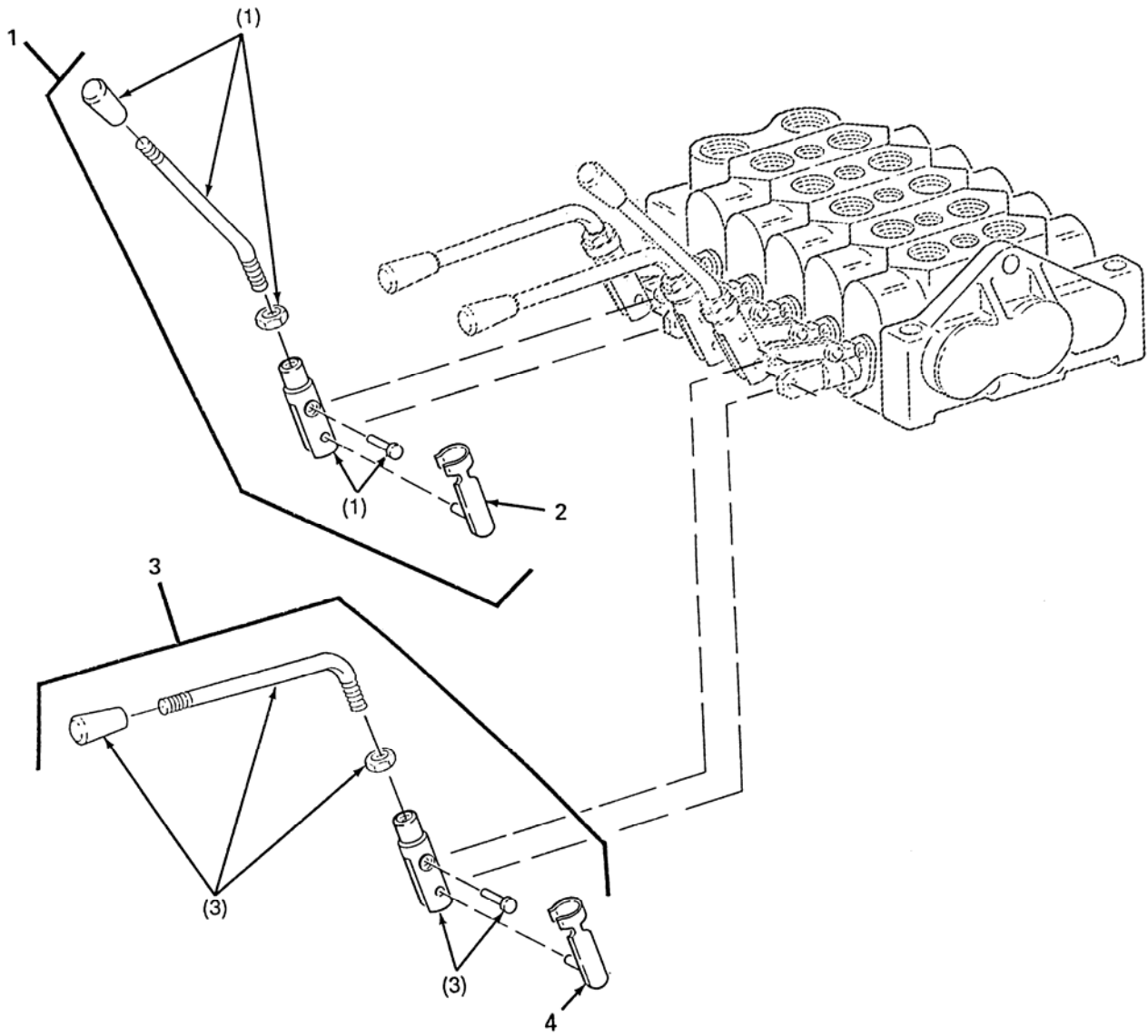
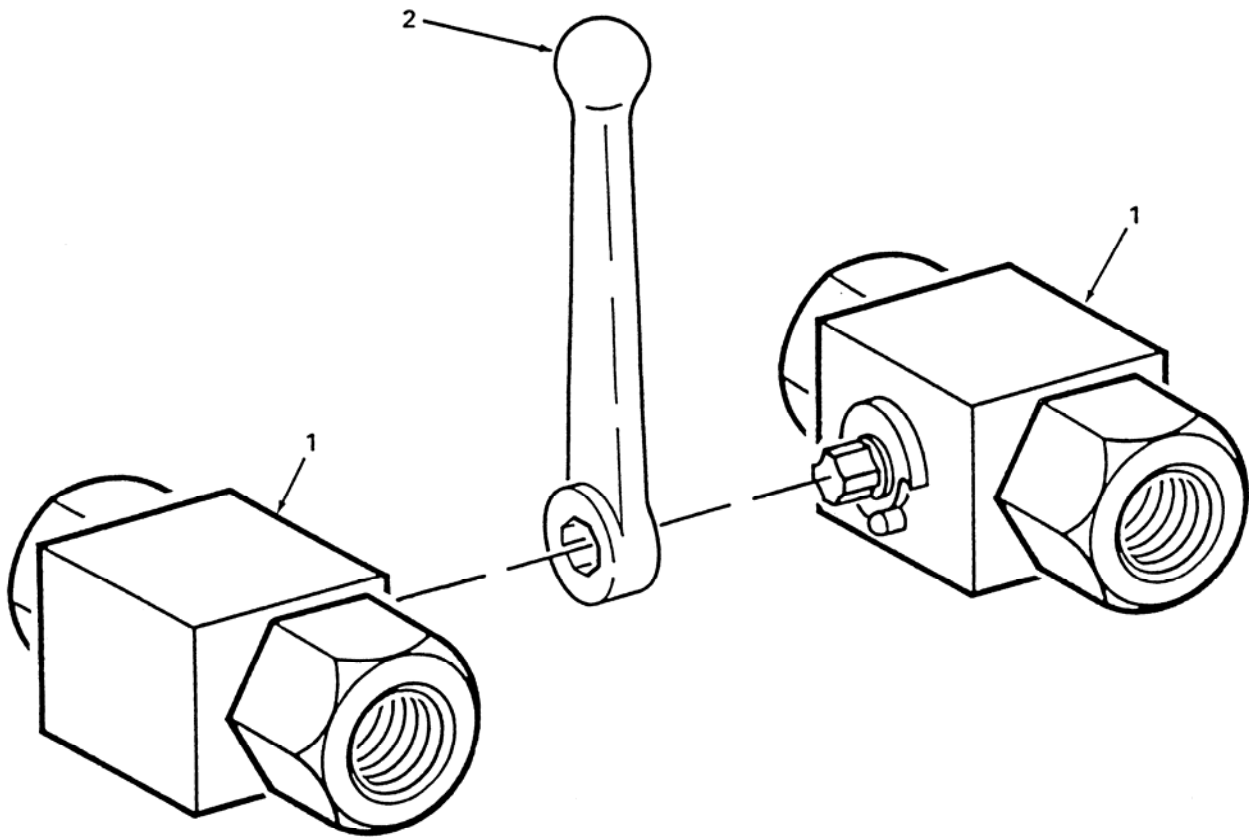

Figure 62. Valve Handles

(1) ITEM NO.	(2) SMR CODE	(3) FSCM	(4) PART NUMBER	(5) DESCRIPTION AND USABLE ON CODE (UOC)	(6) QTY
				<b>GROUP 2403 HYDRAULIC CONTROLS AND/OR MANUAL CONTROLS</b> <b>FIG. 62 VALVE HANDLES</b>	
1	PAOZZ	13829	346 9100 060	LEVER, MANUAL CONTROL.....	2
2	PAOZZ	13829	346 0506 669	. CLIP, SPRING .....	1
3	PAOZZ	13829	346 9100 059	LEVER, MANUAL CONTROL.....	3
4	PAOZZ	13829	346 0506 669	. CLIP, SPRING .....	1
END OF FIGURE					



TYPICAL 10 PLACES

Figure 63. Suspension Isolation Valve Assembly

(1) ITEM NO.	(2) SMR CODE	(3) FSCM	(4) PART NUMBER	(5) DESCRIPTION AND USABLE ON CODE (UOC)	(6) QTY
1	PAOZZ	59793	00850885	<b>GROUP 2403 HYDRAULIC CONTROLS AND/OR MANUAL CONTROLS</b> <b>FIG. 63 SUSPENSION ISOLATION VALVE ASSEMBLY</b>  VALVE, BALL .....	2
2	PAOZZ	59793	00391488	LEVER, MANUAL CONTROL.....	1
<b>END OF FIGURE</b>					

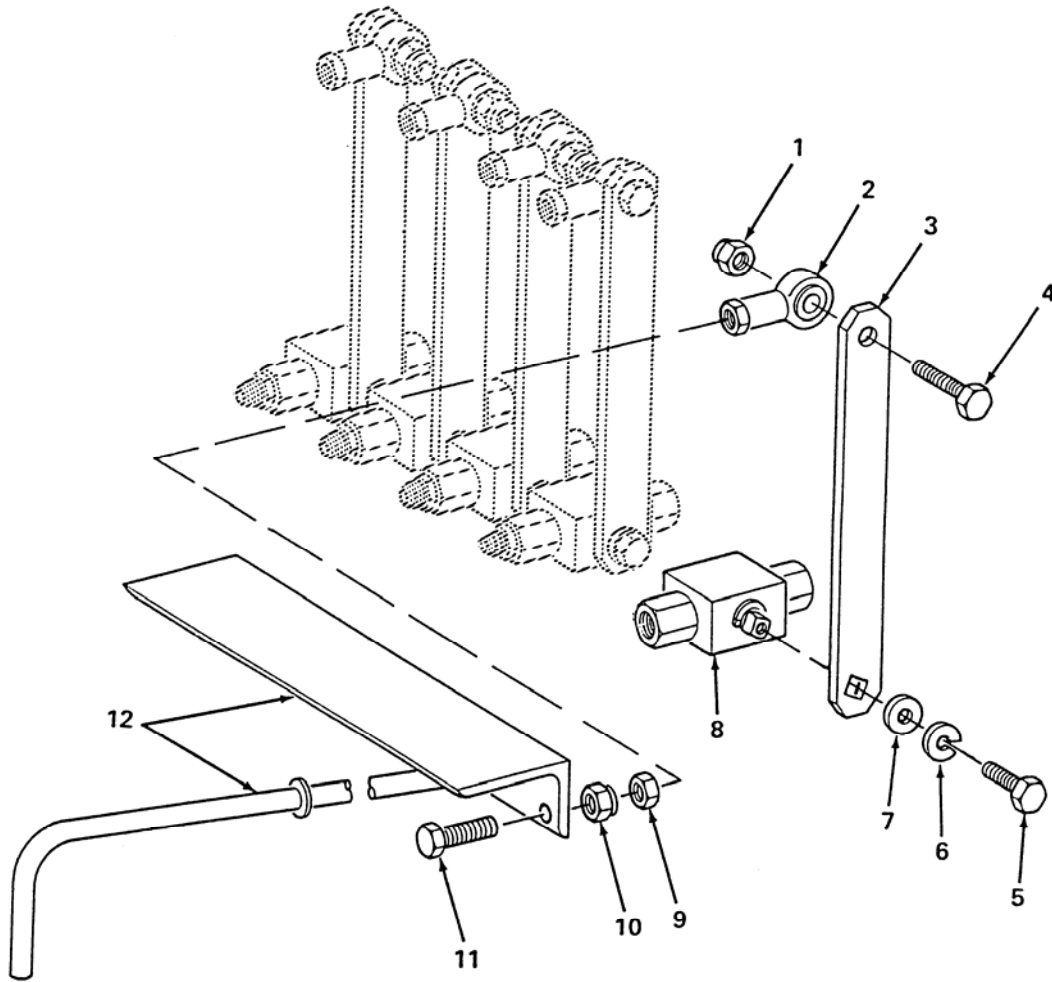

Figure 64. Suspension Shut-Off Valve Assembly

(1) ITEM NO.	(2) SMR CODE	(3) FSCM	(4) PART NUMBER	(5) DESCRIPTION AND USABLE ON CODE (UOC)	(6) QTY
				<b>GROUP 2403 HYDRAULIC CONTROLS AND/OR MANUAL CONTROLS</b>	
				<b>FIG. 64 SUSPENSION SHUT-OFF VALVE ASSEMBLY</b>	
1	PAOZZ	81349	M45913/1-6CG5C	NUT, SELF-LOCKING, HEXAGON .....	5
2	PAOZZ	02695	CTFD-6	CONNECTOR, ROD END .....	5
3	PAOZZ	98255	SW33813	LEVER, MANUAL CONTROL.....	5
4	PAOZZ	80204	B1821BH038C138N	SCREW, CAP, HEXAGON HEAD.....	5
5	PAOZZ	56161	10503657	SCREW, CAP, HEXAGON HEAD.....	5
6	PAOZZ	80205	MS35338-43	WASHER, LOCK.....	5
7	PAOZZ	88044	AN970-3	WASHER, FLAT.....	5
8	PAOZZ	59793	00850884	VALVE, BALL .....	5
9	PAOZZ	96906	MS35691-21	NUT, PLAIN, HEXAGON.....	5
10	PAOZZ	96906	MS21083N6	NUT, SELF-LOCKING, HEXAGON .....	5
11	PAOZZ	80204	B1821BH038F125N	SCREW, CAP, HEXAGON HEAD.....	5
12	PAOZZ	98255	SW33455	LEVER, MANUAL CONTROL.....	1
				<b>END OF FIGURE</b>	

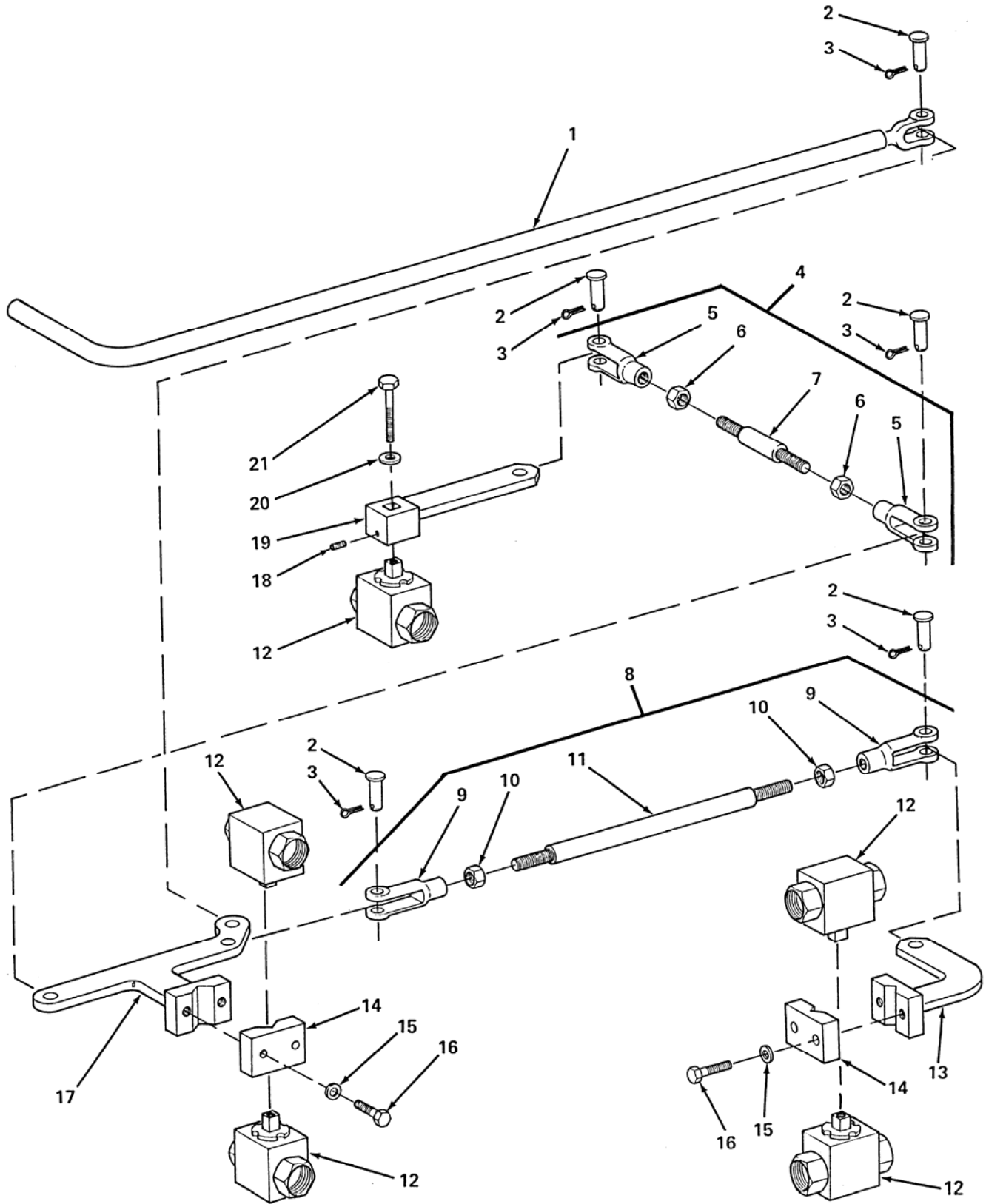
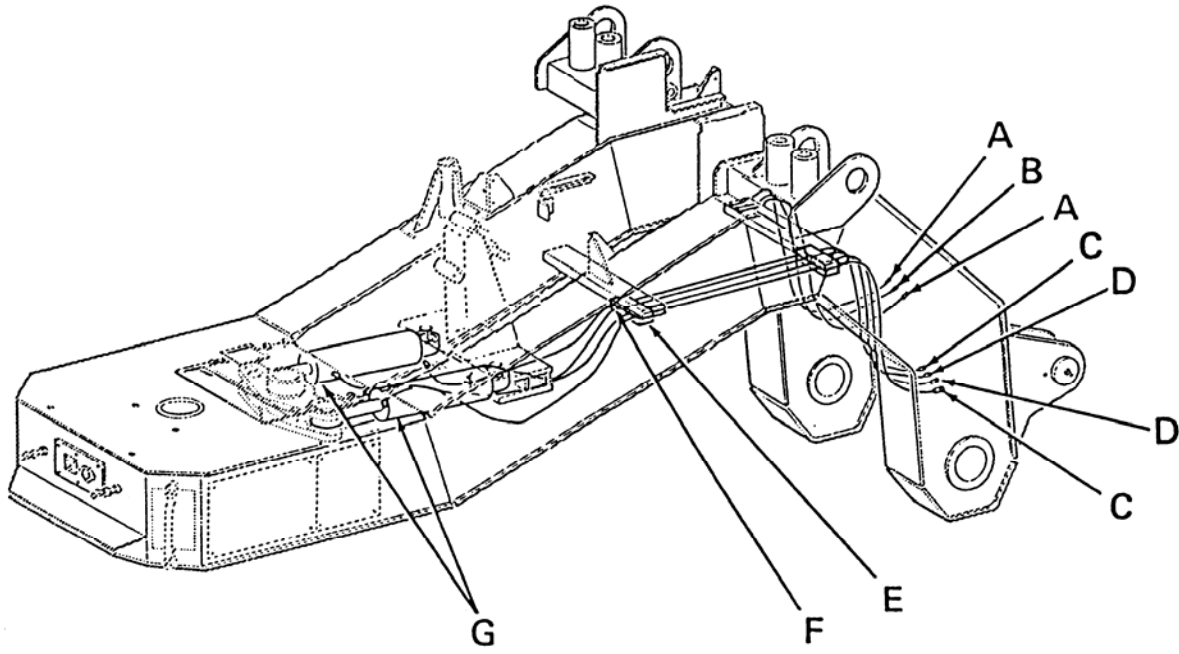

Figure 65. Gooseneck Isolation Valve Assembly



(1) ITEM NO.	(2) SMR CODE	(3) FSCM	(4) PART NUMBER	(5) DESCRIPTION AND USABLE ON CODE (UOC)	(6) QTY
				<b>GROUP 2403 HYDRAULIC CONTROLS AND/OR MANUAL CONTROLS FIG. 65 GOOSENECK ISOLATION VALVE ASSEMBLY</b>	
1	PAOZZ	98255	SW33454	LEVER, MANUAL CONTROL.....	1
2	PAOZZ	96906	MS20392-7C37	PIN, STRAIGHT, HEADED .....	5
3	PAOZZ	89749	IF316	PIN, COTTER.....	5
4	PAOOO	98255	SW32737	TIE ROD, STEERING.....	1
5	PAOZZ	71843	2708-6A	. CLEVIS, ROD END.....	2
6	PAOZZ	96906	MS51968-14	. NUT, PLAIN, HEXAGON .....	2
7	PAOZZ	98255	SW32735	. TIE ROD, STEERING .....	1
8	PAOOO	98255	SW32736	CONNECTING LINK, RIGID .....	1
9	PAOZZ	71843	2708-6A	. CLEVIS, ROD END.....	2
10	PAOZZ	96906	MS51968-14	. NUT, PLAIN, HEXAGON .....	2
11	PAOZZ	98255	SW32734	. TIE ROD, STEERING .....	1
12	PAOZZ	59793	00397916	VALVE, BALL .....	5
13	PAOZZ	98255	SW32588	LEVER, MANUAL CONTROL.....	1
14	PAOZZ	98255	SW32581	CLAMP, BRIDGE .....	2
15	PAOZZ	96906	MS27183-15	WASHER, FLAT.....	4
16	PAOZZ	96906	MS51095-362L	BOLT, SELF-LOCKING .....	4
17	PAOZZ	98255	SW32587	LEVER, MANUAL CONTROL.....	1
18	PAOZZ	96906	MS51963-53	SETScrew .....	1
19	PAOZZ	98255	SW32589	LEVER, MANUAL CONTROL.....	1
20	PAOZZ	96906	MS27183-9	WASHER, FLAT.....	1
21	PAOZZ	98255	SW32520-4	SCREW, CAP, HEXAGON HEAD.....	1
				END OF FIGURE	



---

A

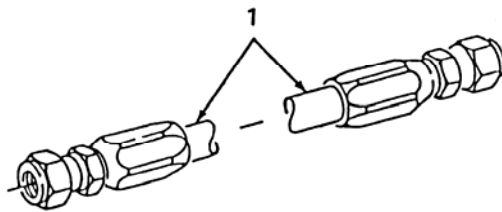

---

B

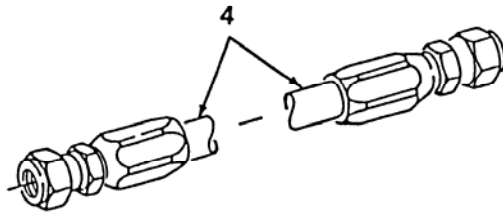
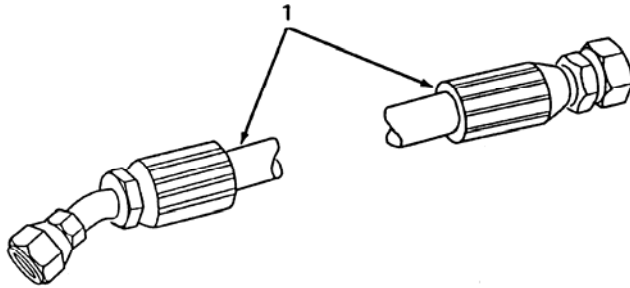

Figure 66. Gooseneck Hydraulics (Detail A and B)

(1) ITEM NO.	(2) SMR CODE	(3) FSCM	(4) PART NUMBER	(5) DESCRIPTION AND USABLE ON CODE (UOC)	(6) QTY
				<b>GROUP 2406 STRAINERS, FILTERS, LINES, FITTINGS, ETC. FIG. 66 GOOSENECK HYDRAULICS (DETAIL A AND B)</b>	
1	PAOZZ	87373	F3010606121212-91	HOSE ASSEMBLY, NONMETALLIC.....	2
2		NONE	DELETED	DELETED PART NUMBER .....	
3		NONE	DELETED	DELETED PART NUMBER .....	
4	PAOZZ	87373	F3010606080808-87	HOSE ASSEMBLY, NONMETALLIC.....	1
5		NONE	DELETED	DELETED PART NUMBER .....	
6		NONE	DELETED	DELETED PART NUMBER .....	
END OF FIGURE					

C



D

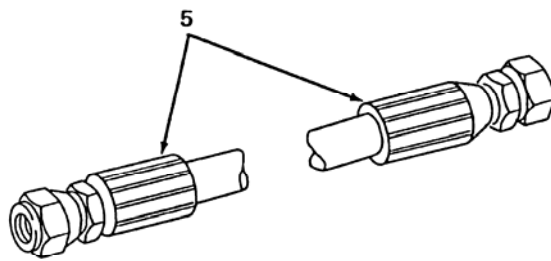

E

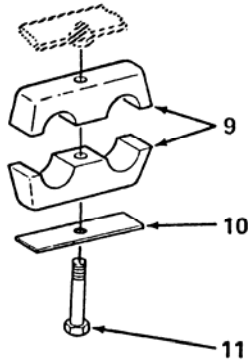

F

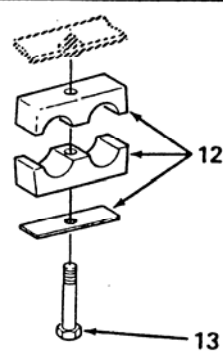

G

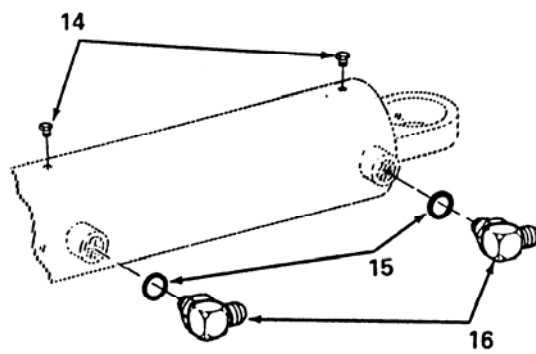

Figure 67. Gooseneck Hydraulics (Detail C, D, E, F and G)

(1) ITEM NO.	(2) SMR CODE	(3) FSCM	(4) PART NUMBER	(5) DESCRIPTION AND USABLE ON CODE (UOC)	(6) QTY
				<b>GROUP 2406 STRAINERS, FILTERS, LINES, FITTINGS, ETC. FIG. 67 GOOSENECK HYDRAULICS (DETAIL C, D, E, F AND G)</b>	
1	PAOZZ	87373	F3810637121212-154	HOSE ASSEMBLY, NONMETALLIC.....	2
2		NONE	DELETED	DELETED PART NUMBER .....	
3		NONE	DELETED	DELETED PART NUMBER .....	
4		NONE	DELETED	DELETED PART NUMBER .....	
5	PAOZZ	87373	F3010606101210-163	HOSE ASSEMBLY, NONMETALLIC.....	2
6		NONE	DELETED	DELETED PART NUMBER .....	
7		NONE	DELETED	DELETED PART NUMBER .....	
8		NONE	DELETED	DELETED PART NUMBER .....	
9	PAOZZ	59793	HRZ 5 KP 32-32 PP	CLAMP, BLOCK .....	1
10	PAOZZ	53790	GDDS 5	COVER, ACCESS .....	1
11	PAOZZ	80204	B1821BH031C325N	BOLT, MACHINE .....	1
12	PAOZZ	53790	SPDS4285/285-D-PP- GD-AS	CLAMP, BLOCK .....	1
13	PAOZZ	80204	B1821BH031C250N	BOLT, MACHINE .....	1
14	PAOZZ	96906	MS14304-6J02	PLUG, PIPE .....	4
15	PAOZZ	81343	MS28778-12	O-RING.....	4
16	PAOZZ	81343	12-12 070220C	ELBOW, TUBE TO BOSS .....	4
				END OF FIGURE	

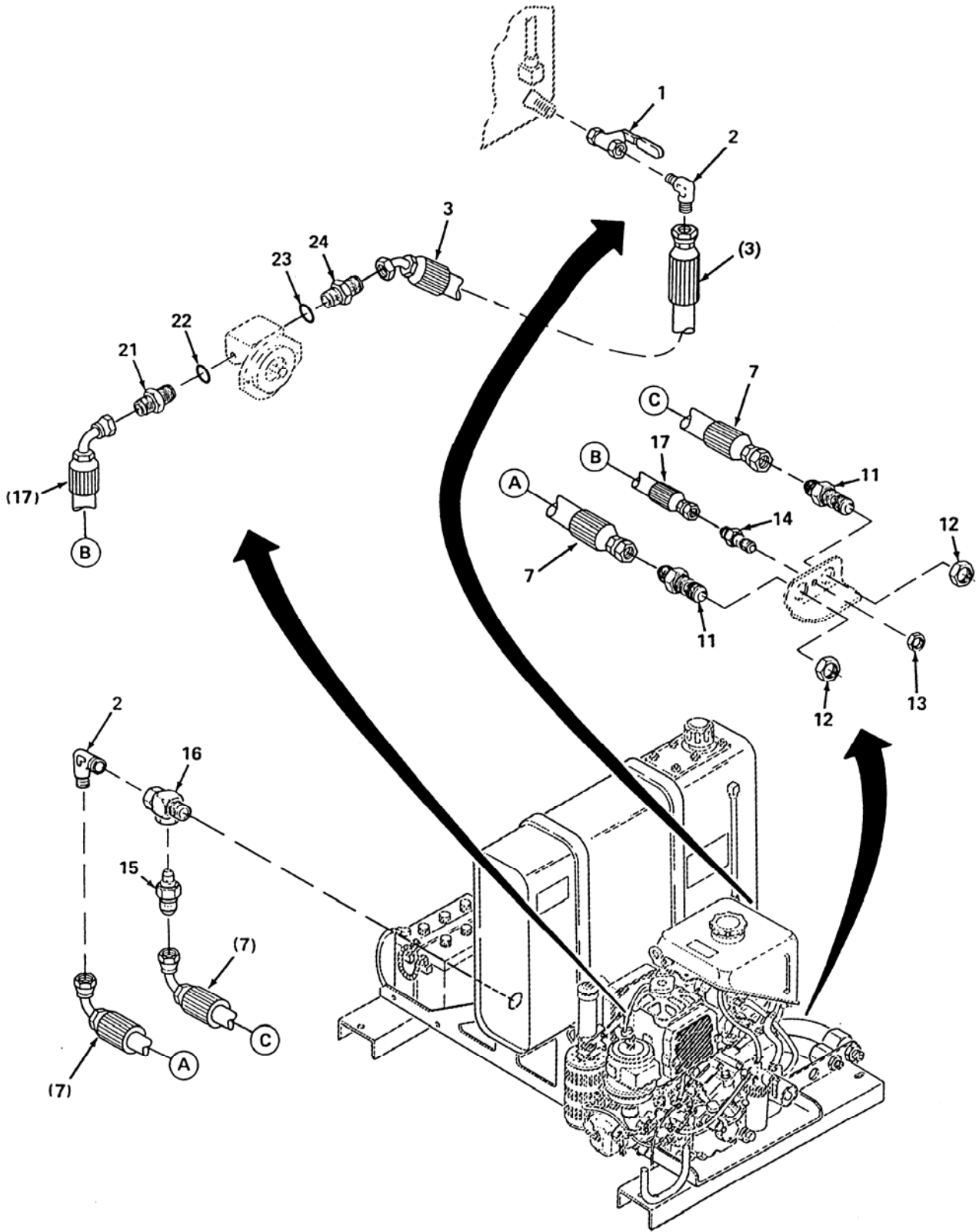

Figure 68. Auxiliary Power Unit (APU) Hydraulics

(1) ITEM NO.	(2) SMR CODE	(3) FSCM	(4) PART NUMBER	(5) DESCRIPTION AND USABLE ON CODE (UOC)	(6) QTY
				<b>GROUP 2406 STRAINERS, FILTERS, LINES, FITTINGS, ETC. FIG. 68 AUXILIARY POWER UNIT (APU) HYDRAULICS</b>	
1	PAOZZ	72219	70105-01	VALVE, BALL .....	1
2	PAOZZ	01276	2024-16-12S	ELBOW, PIPE TO TUBE .....	2
3	PAOZZ	87373	F8810637121212- 24.68	HOSE ASSEMBLY, NONMETALLIC.....	1
4		NONE	DELETED	DELETED PART NUMBER .....	
5		NONE	DELETED	DELETED PART NUMBER .....	
6		NONE	DELETED	DELETED PART NUMBER .....	
7	PAOZZ	87373	F3010639121212-41	HOSE ASSEMBLY, NONMETALLIC.....	2
8		NONE	DELETED	DELETED PART NUMBER .....	
9		NONE	DELETED	DELETED PART NUMBER .....	
10		NONE	DELETED	DELETED PART NUMBER .....	
11	PAOZZ	96906	MS51520A12	ADAPTER, STRAIGHT, TUBE TO BOSS .....	2
12	PAOZZ	96906	MS51860-58	LOCKNUT, TUBE FITTING .....	2
13	PAOZZ	81343	8 070118C	LOCKNUT, TUBE FITTING .....	1
14	PAOZZ	96906	MS51520A8	ADAPTER, STRAIGHT, TUBE TO BOSS .....	1
15	PAOZZ	98441	12-16FBTX-B	ADAPTER, STRAIGHT, PIPE TO TUBE .....	1
16	PAOZZ	81343	16-16-16 140424C	TEE, PIPE .....	1
17	PAOZZ	87373	F3810639080808-29	HOSE ASSEMBLY, NONMETALLIC.....	1
18		NONE	DELETED	DELETED PART NUMBER .....	
19		NONE	DELETED	DELETED PART NUMBER .....	
20		NONE	DELETED	DELETED PART NUMBER .....	
21	PAOZZ	81343	8-6 070120C	ADAPTER, STRAIGHT, TUBE TO BOSS .....	1
22	PAOZZ	96906	MS28778-6	PACKING, PREFORMED .....	1
23	PAOZZ	81343	MS28778-8	O-RING .....	1
24	PAOZZ	01276	202702-8-12S	ADAPTER, STRAIGHT, TUBE TO BOSS .....	1
				END OF FIGURE	

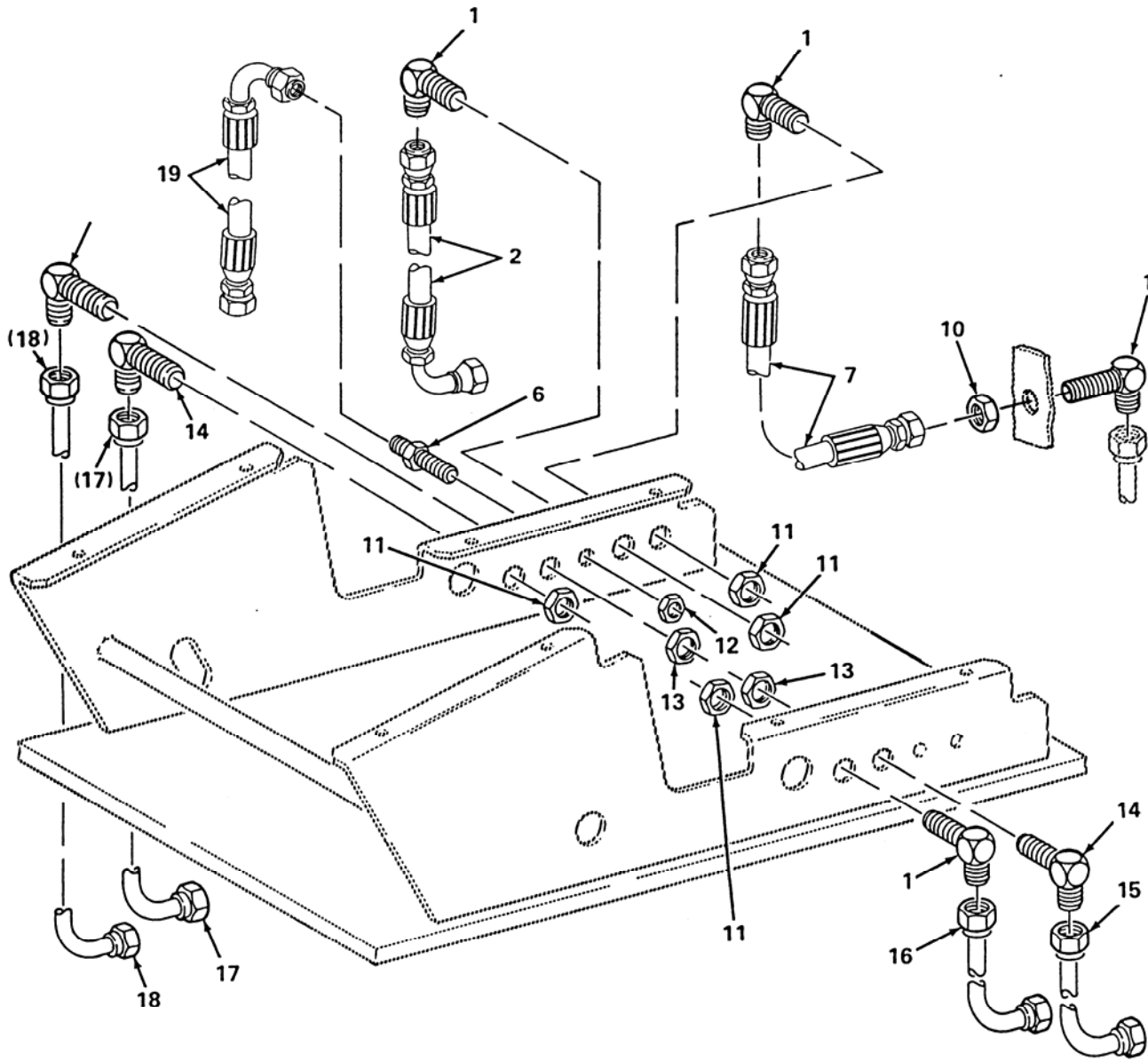

Figure 69. Step Hydraulics



(1) ITEM NO.	(2) SMR CODE	(3) FSCM	(4) PART NUMBER	(5) DESCRIPTION AND USABLE ON CODE (UOC)	(6) QTY
				<b>GROUP 2406 STRAINERS, FILTERS, LINES, FITTINGS, ETC. FIG. 69 STEP HYDRAULICS</b>	
1	PAOZZ	81343	12-12-070701CA	ELBOW, TUBE .....	5
2	PAOZZ	87373	F3010639121212-44.5	HOSE ASSEMBLY, NONMETALLIC.....	1
3		NONE	DELETED	DELETED PART NUMBER .....	
4		NONE	DELETED	DELETED PART NUMBER .....	
5		NONE	DELETED	DELETED PART NUMBER .....	
6	PAOZZ	96906	MS51520A8	ADAPTER, STRAIGHT, TUBE TO BOSS .....	1
7	PAOZZ	87373	F3010606121212-29.5	HOSE ASSEMBLY, NONMETALLIC.....	1
8		NONE	DELETED	DELETED PART NUMBER .....	
9		NONE	DELETED	DELETED PART NUMBER .....	
10	PAOZZ	01276	1290-12S	NUT, TUBE COUPLING.....	1
11	PAOZZ	96906	MS51860-58	LOCKNUT, TUBE FITTING .....	4
12	PAOZZ	81343	8 070118C	LOCKNUT, TUBE FITTING .....	1
13	PAOZZ	96906	MS51968-5	NUT, SELF-LOCKING .....	2
14	PAOZZ	96906	MS51507A10	ELBOW, TUBE .....	2
15	PAOZZ	98255	SW30545	TUBE ASSEMBLY, METALLIC .....	1
16	PAOZZ	98255	SW30544	TUBE ASSEMBLY, METALLIC .....	1
17	PAOZZ	98255	SW30549	TUBE ASSEMBLY, METALLIC .....	1
18	PAOZZ	98255	SW30550	TUBE ASSEMBLY, METALLIC .....	1
19	PAOZZ	87373	F3810639080808-48	TUBE ASSEMBLY, NONMETALLIC .....	1
20		NONE	DELETED	DELETED PART NUMBER .....	
21		NONE	DELETED	DELETED PART NUMBER .....	
22		NONE	DELETED	DELETED PART NUMBER .....	
END OF FIGURE					

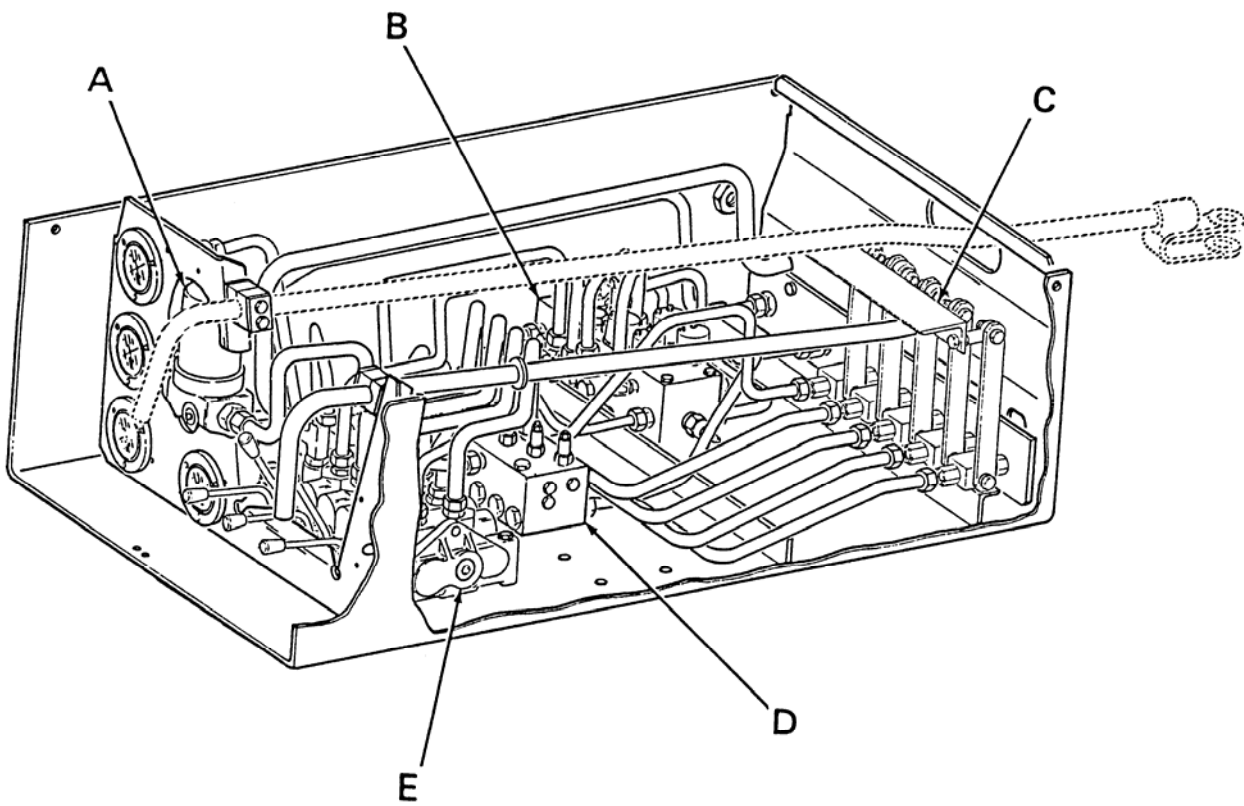

Figure 70. Hydraulic Control Module (Sheet 1 of 2)



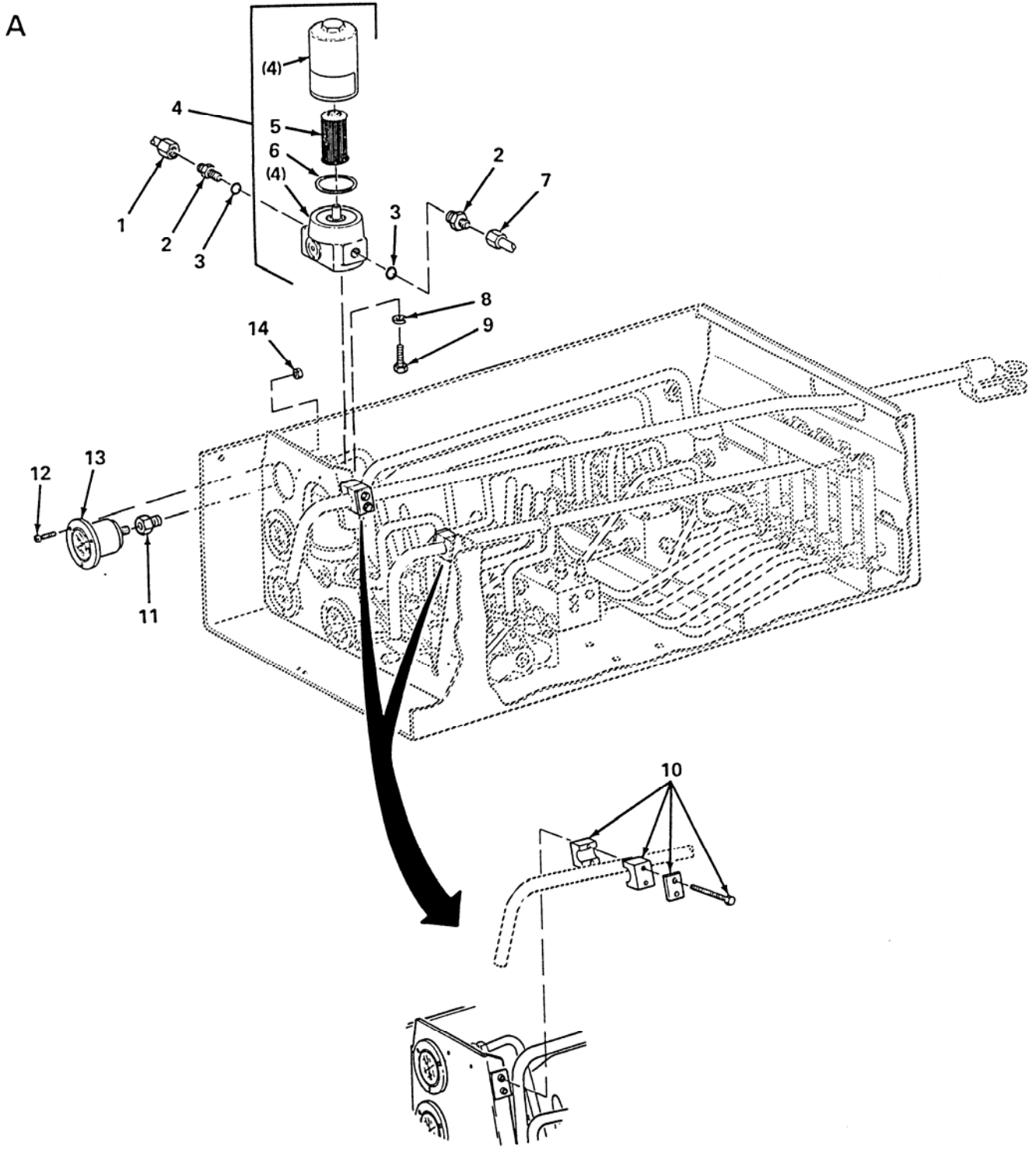

Figure 70. Hydraulic Control Module (Sheet 2 of 2)

(1) ITEM NO.	(2) SMR CODE	(3) FSCM	(4) PART NUMBER	(5) DESCRIPTION AND USABLE ON CODE (UOC)	(6) QTY
				<b>GROUP 2406 STRAINERS, FILTERS, LINES, FITTINGS, ETC. FIG. 70 HYDRAULIC CONTROL MODULE</b>	
1	PAOZZ	98255	SW33613	TUBE ASSEMBLY, METALLIC .....	1
2	PAOZZ	81343	8-12 070120C	ADAPTER, STRAIGHT, TUBE TO BOSS .....	2
3	PAOZZ	81343	MS28778-12	O-RING .....	2
4	PAOOZ	05779	N314P-1-10B-M-50- M4M4-1	FILTER ASSEMBLY, FLUID .....	1
5	PAOZZ	05779	929079	. FILTER ELEMENT, FLUID .....	1
6	PAOZZ	05779	N92138	. PACKING, PREFORMED .....	1
7	PAOZZ	98255	SW33505	TUBE ASSEMBLY, METALLIC .....	1
8	PAOZZ	96906	MS35338-45	WASHER, LOCK .....	2
9	PAOZZ	80204	B1821BH031C075N	BOLT, MACHINE .....	2
10	PAOZZ	53790	3254 PA DP AS	CLAMP, BLOCK .....	2
11	PAOZZ	01276	2022-4-6S	ADAPTER, STRAIGHT, PIPE TO TUBE .....	4
12	PAOZZ	96906	MS35190-239	SCREW, MACHINE .....	12
13	PAOZZ	4K739	AFC-6M-25RC-FF	GAGE, PRESSURE, DIAL INDICATING .....	4
14	PAOZZ	80205	MS21044N06	NUT, SELF-LOCKING, HEXAGON .....	12
				END OF FIGURE	

B

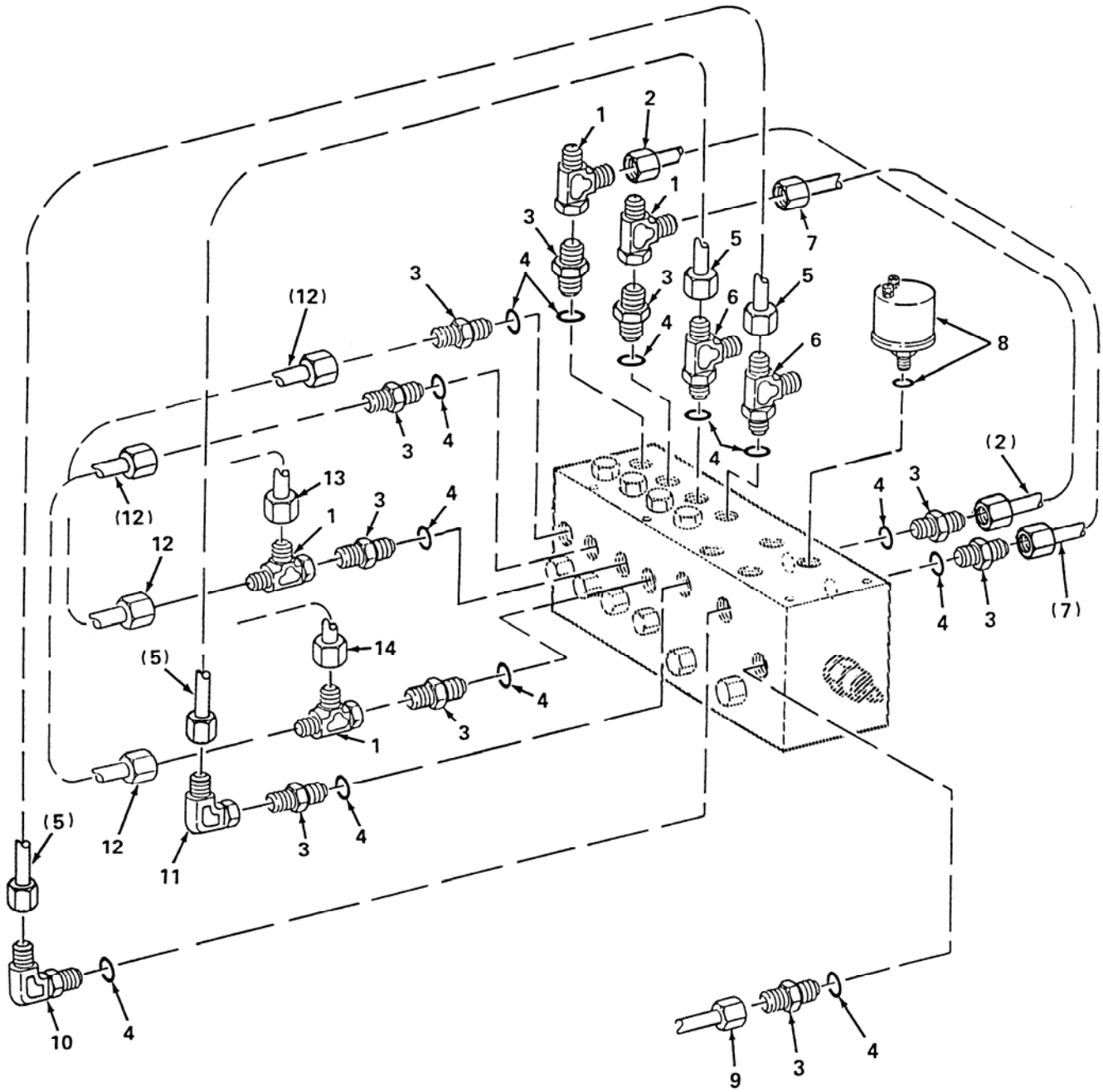

Figure 71. Hydraulic Control Module (Detail B)

(1) ITEM NO.	(2) SMR CODE	(3) FSCM	(4) PART NUMBER	(5) DESCRIPTION AND USABLE ON CODE (UOC)	(6) QTY
				<b>GROUP 2406 STRAINERS, FILTERS, LINES, FITTINGS, ETC. FIG. 71 HYDRAULIC CONTROL MODULE (DETAIL B)</b>	
1	PAOZZ	96906	MS51523A6	TEE, TUBE.....	4
2	PAOZZ	98255	SW31351	TUBE ASSEMBLY, METALLIC.....	1
3	PAOZZ	0FW39	MS51525A6	ADAPTER, STRAIGHT, TUBE TO BOSS .....	10
4	PAOZZ	96906	MS28778-6	PACKING, PREFORMED .....	13
5	PAOZZ	98255	SW31349	TUBE ASSEMBLY, METALLIC.....	2
6	PAOZZ	01276	203005-6-6S	TEE, TUBE TO BOSS.....	2
7	PAOZZ	98255	SW31350	TUBE ASSEMBLY, METALLIC.....	1
8	PAOZZ	98255	SW28262	SWITCH, PRESSURE.....	4
9	PAOZZ	98255	SW33506	TUBE ASSEMBLY, METALLIC.....	1
10	PAOZZ	96906	MS51527A6	ELBOW, TUBE TO BOSS .....	1
11	PAOZZ	96906	MS51521B6Z	ELBOW, TUBE .....	1
12	PAOZZ	98255	SW33496	TUBE ASSEMBLY, METALLIC.....	2
13	PAOZZ	98255	SW33515	TUBE ASSEMBLY, METALLIC.....	1
14	PAOZZ	98255	SW33514	TUBE ASSEMBLY, METALLIC.....	1
				END OF FIGURE	

C

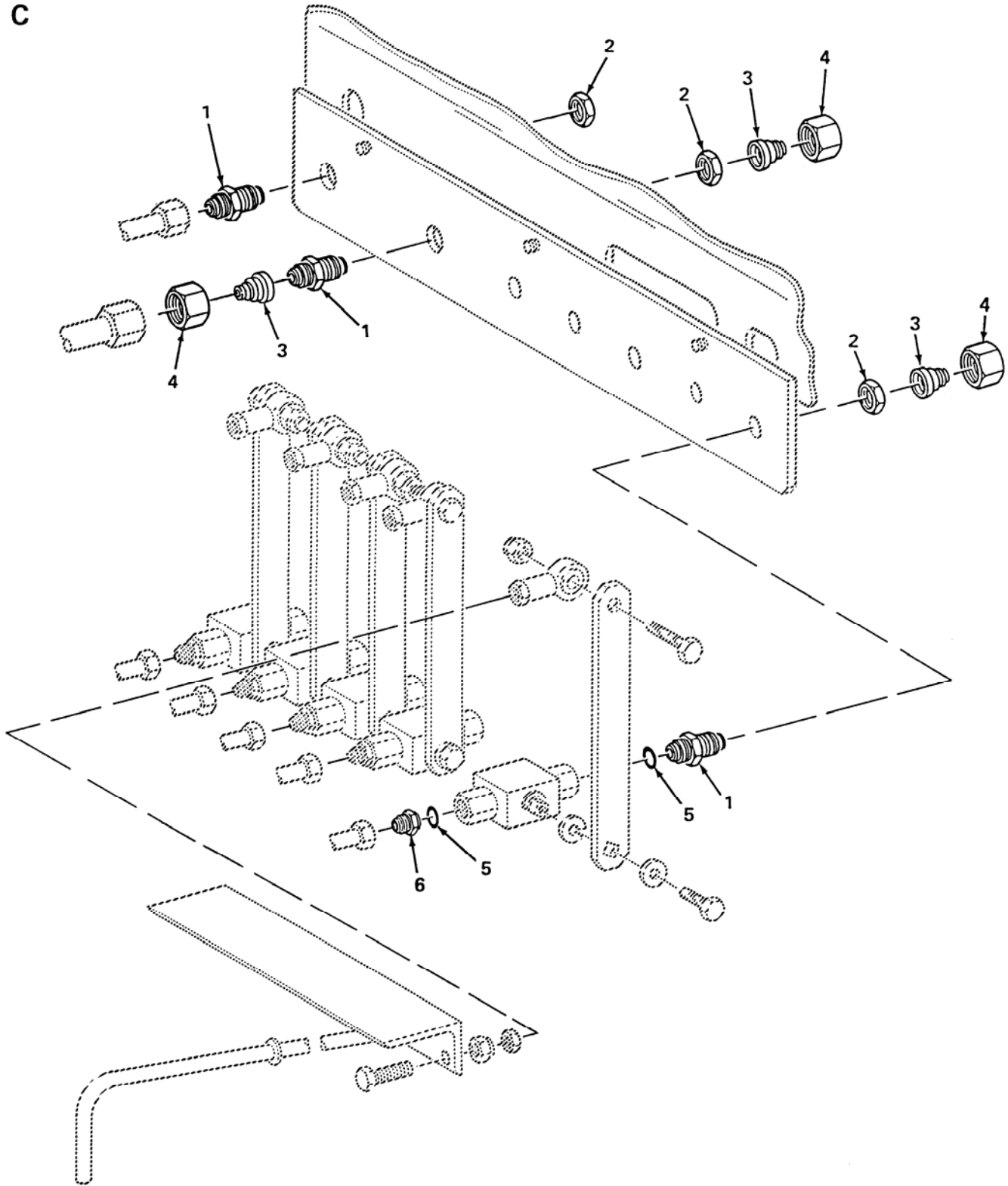

Figure 72. Hydraulic Control Module (Detail C)



(1) ITEM NO.	(2) SMR CODE	(3) FSCM	(4) PART NUMBER	(5) DESCRIPTION AND USABLE ON CODE (UOC)	(6) QTY
<b>GROUP 2406 STRAINERS, FILTERS, LINES, FITTINGS, ETC. FIG. 72 HYDRAULIC CONTROL MODULE (DETAIL C)</b>					
1	PAOZZ	96906	MS51520A8	ADAPTER, STRAIGHT, TUBE TO BOSS .....	7
2	PAOZZ	81343	8 070118C	LOCKNUT, TUBE FITTING .....	7
3	PAOZZ	96906	MS51534A8-6	REDUCER, TUBE .....	7
4	PAOZZ	96906	MS51531B8	NUT, TUBE COUPLING.....	7
5	PAOZZ	81343	MS28778-8	O-RING.....	10
6	PAOZZ	96906	MS51525A6-8	ADAPTER, STRAIGHT, TUBE TO BOSS .....	5
END OF FIGURE					

D

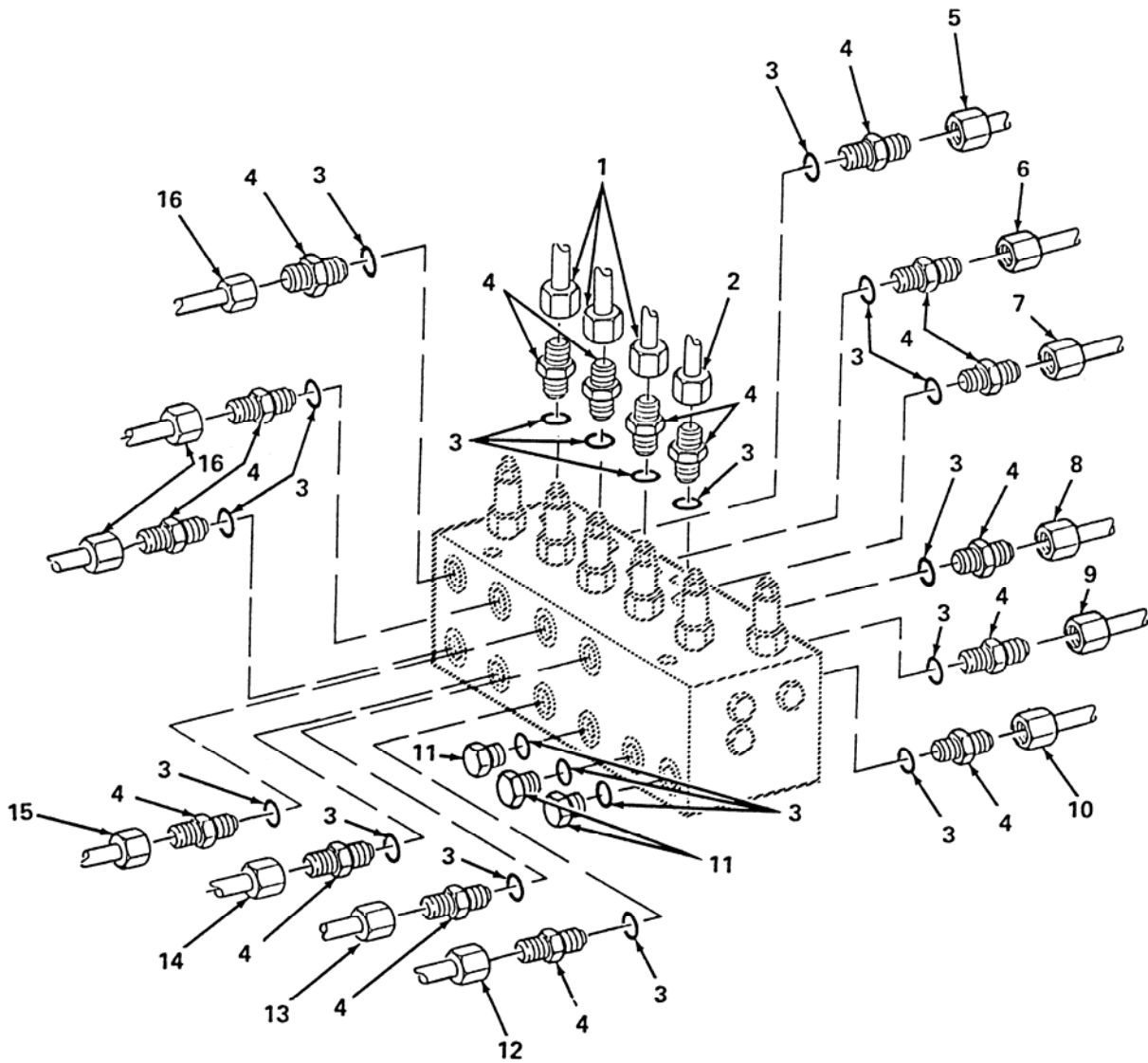

Figure 73. Hydraulic Control Module (Detail D)

(1) ITEM NO.	(2) SMR CODE	(3) FSCM	(4) PART NUMBER	(5) DESCRIPTION AND USABLE ON CODE (UOC)	(6) QTY
				<b>GROUP 2406 STRAINERS, FILTERS, LINES, FITTINGS, ETC. FIG. 73 HYDRAULIC CONTROL MODULE (DETAIL D)</b>	
1	PAOZZ	98255	SW33657	TUBE ASSEMBLY, METALLIC .....	3
2	PAOZZ	98255	SW33720	TUBE ASSEMBLY, METALLIC .....	1
3	PAOZZ	96906	MS28778-6	PACKING, PREFORMED .....	20
4	PAOZZ	0FW39	MS51525A6	ADAPTER, STRAIGHT, TUBE TO BOSS .....	17
5	PAOZZ	98255	SW33659	TUBE ASSEMBLY, METALLIC .....	1
6	PAOZZ	98255	SW33660	TUBE ASSEMBLY, METALLIC .....	1
7	PAOZZ	98255	SW33661	TUBE ASSEMBLY, METALLIC .....	1
8	PAOZZ	98255	SW33662	TUBE ASSEMBLY, METALLIC .....	1
9	PAOZZ	98255	SW33663	TUBE ASSEMBLY, METALLIC .....	1
10	PAOZZ	98255	SW33664	TUBE ASSEMBLY, METALLIC .....	1
11	PAOZZ	81343	6 090109CA	PLUG, TUBE FITTING, THREADED .....	3
12	PAOZZ	98255	SW33667	TUBE ASSEMBLY, METALLIC .....	1
13	PAOZZ	98255	SW33719	TUBE ASSEMBLY, METALLIC .....	1
14	PAOZZ	98255	SW33666	TUBE ASSEMBLY, METALLIC .....	1
15	PAOZZ	98255	SW33665	TUBE ASSEMBLY, METALLIC .....	1
16	PAOZZ	98255	SW33658	TUBE ASSEMBLY, METALLIC .....	3
				<b>END OF FIGURE</b>	

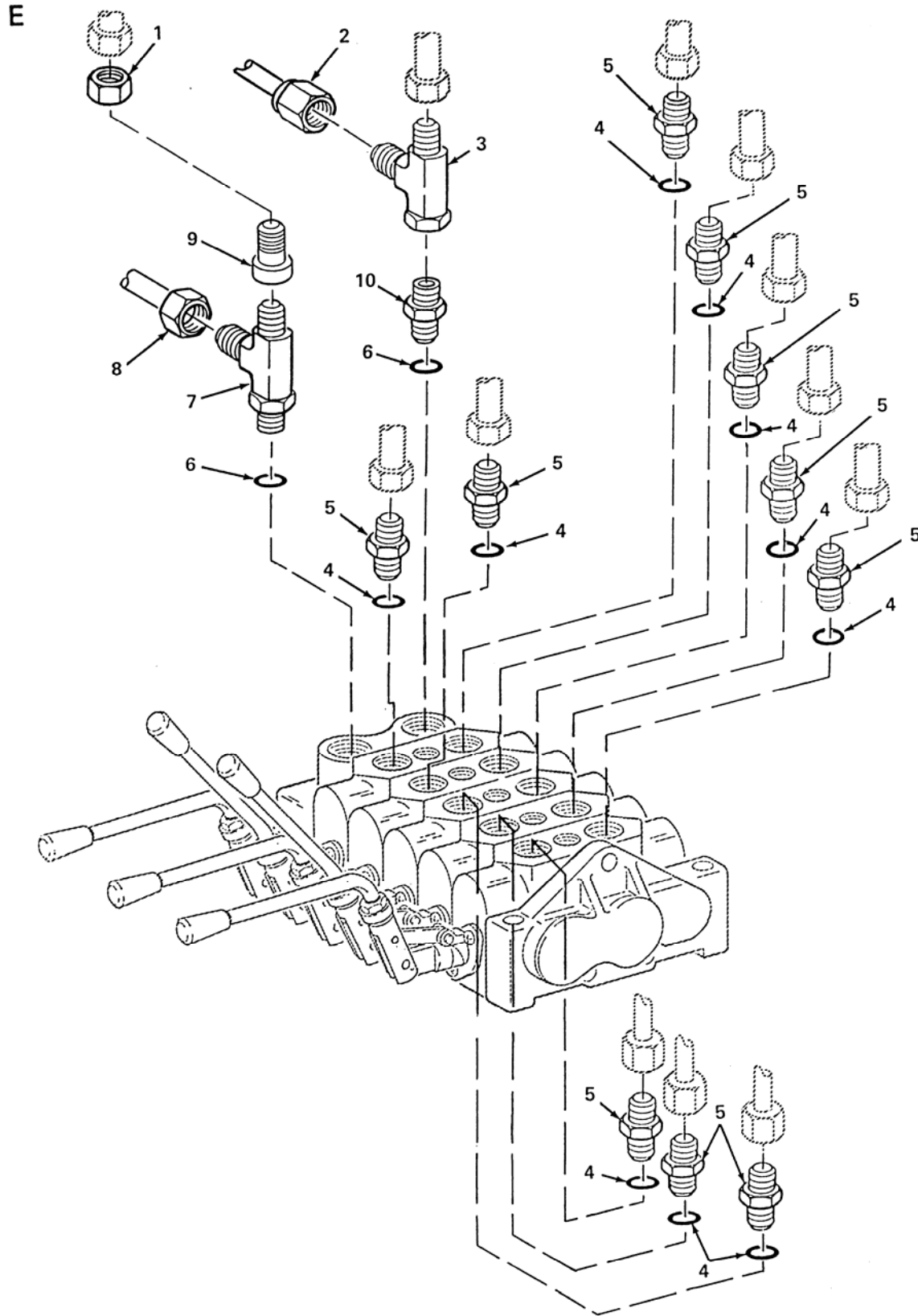

Figure 74. Hydraulic Control Module (Detail E)

(1) ITEM NO.	(2) SMR CODE	(3) FSCM	(4) PART NUMBER	(5) DESCRIPTION AND USABLE ON CODE (UOC)	(6) QTY
				<b>GROUP 2406 STRAINERS, FILTERS, LINES, FITTINGS, ETC. FIG. 74 HYDRAULIC CONTROL MODULE (DETAIL E)</b>	
1	PAOZZ	01276	1290-12S	NUT, TUBE COUPLING.....	1
2	PAOZZ	98255	SW33516	TUBE ASSEMBLY, METALLIC.....	1
3	PAOZZ	96906	MS51523A8	TEE, TUBE.....	1
4	PAOZZ	96906	MS28778-10	PACKING, PREFORMED.....	10
5	PAOZZ	01276	202702-10-6S	ADAPTER, STRAIGHT, TUBE TO BOSS.....	10
6	PAOZZ	81343	MS28778-12	O-RING.....	2
7	PAOZZ	96906	MS51530A12S	TEE, TUBE TO BOSS.....	1
8	PAOZZ	98255	SW33507	TUBE ASSEMBLY, METALLIC.....	1
9	PAOZZ	01276	221501-12-6S	REDUCER, TUBE.....	1
10	PAOZZ	81343	8-12 070120C	ADAPTER, STRAIGHT, TUBE TO BOSS.....	1
				END OF FIGURE	

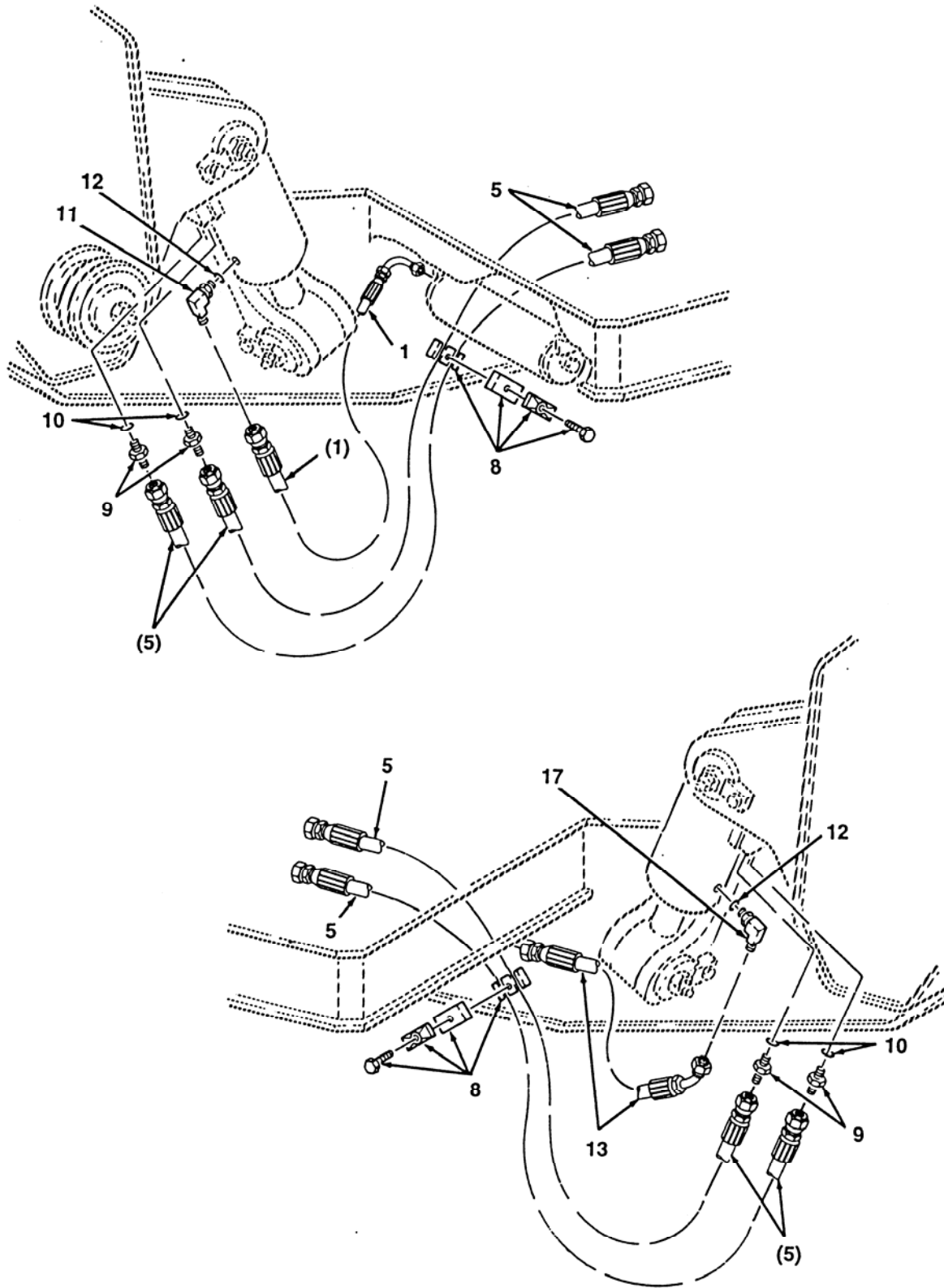

Figure 75. Gooseneck Cylinder Hydraulics

(1) ITEM NO.	(2) SMR CODE	(3) FSCM	(4) PART NUMBER	(5) DESCRIPTION AND USABLE ON CODE (UOC)	(6) QTY
				<b>GROUP 2406 STRAINERS, FILTERS, LINES, FITTINGS, ETC. FIG. 75 GOOSENECK CYLINDER HYDRAULICS</b>	
1	PAOZZ	98255	SW32576-5	HOSE ASSEMBLY, NONMETALLIC.....	1
2		NONE	DELETED	DELETED PART NUMBER .....	
3		NONE	DELETED	DELETED PART NUMBER .....	
4		NONE	DELETED	DELETED PART NUMBER .....	
5	PAOZZ	87373	F7010606101010-68	HOSE ASSEMBLY, NONMETALLIC.....	4
6		NONE	DELETED	DELETED PART NUMBER .....	
7		NONE	DELETED	DELETED PART NUMBER .....	
8	PAOZZ	53790	SP4285/285-D-PP-GD- AS	CLAMP, BLOCK .....	2
9	PAOZZ	84313	10-8 070120CA	ADAPTER, STRAIGHT, TUBE TO BOSS .....	4
10	PAOZZ	81343	MS28778-8	O-RING.....	4
11	PAFZZ	01276	2062-12-10S	ELBOW, TUBE TO BOSS .....	1
12	PAOZZ	81343	MS28778-12	O-RING.....	2
13	PAOZZ	87373	F77C0637121212-49	HOSE ASSEMBLY, NONMETALLIC.....	1
14		NONE	DELETED	DELETED PART NUMBER .....	
15		NONE	DELETED	DELETED PART NUMBER .....	
16		NONE	DELETED	DELETED PART NUMBER .....	
17	PAOZZ	81343	12-12 070220C	ELBOW, TUBE TO BOSS .....	1
				END OF FIGURE	

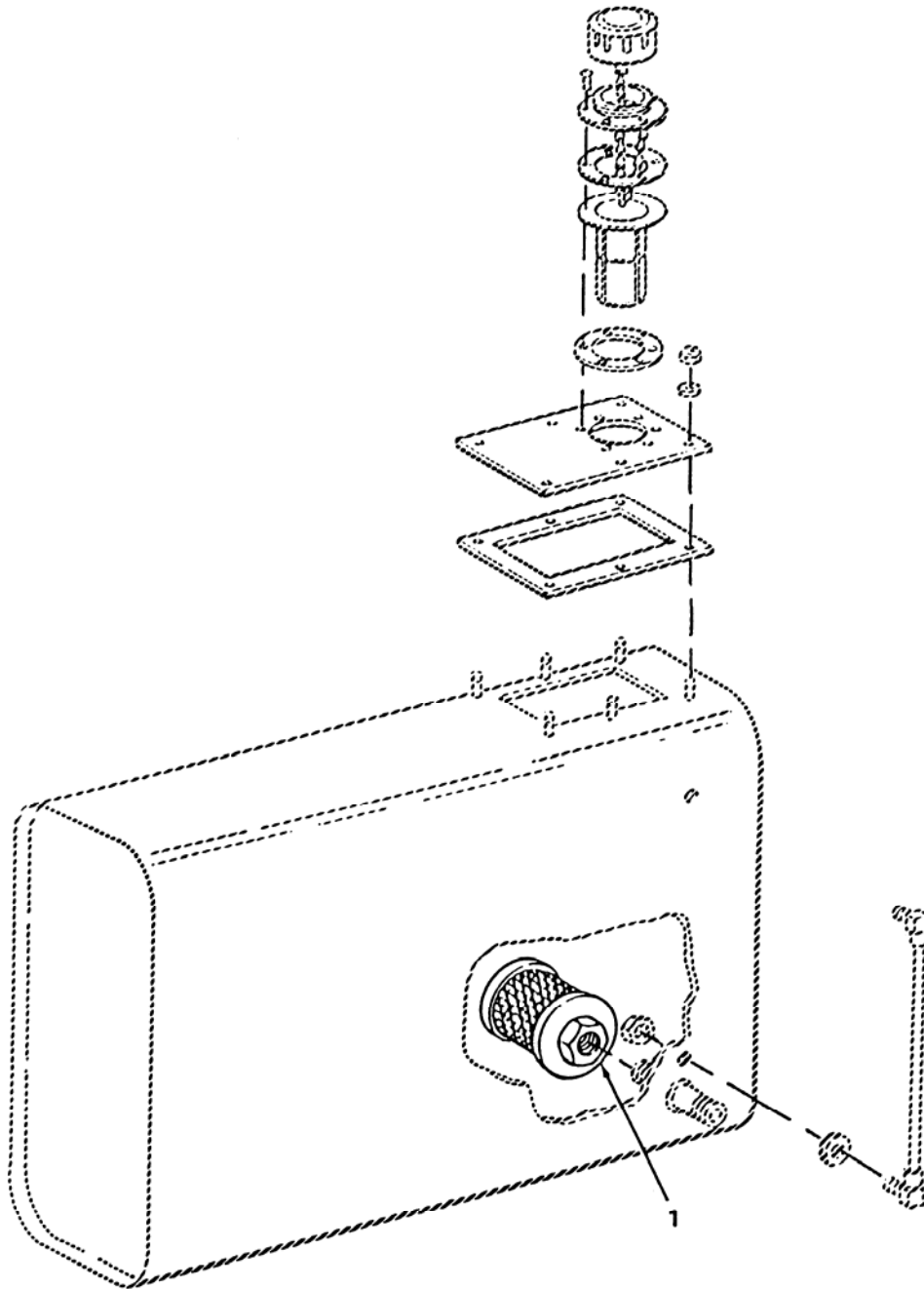

Figure 76. Hydraulic Tank Filter



**SECTION II**

**TM 9-2330-381-24P**

(1) ITEM NO.	(2) SMR CODE	(3) FSCM	(4) PART NUMBER	(5) DESCRIPTION AND USABLE ON CODE (UOC)	(6) QTY
1	PAOZZ	55524	10-1-100RV3	<p><b>GROUP 2406 STRAINERS, FILTERS, LINES, FITTINGS, ETC. FIG. 76 HYDRAULIC TANK FILTER</b></p> <p><b>STRAINER, SUCTION .....</b></p> <p><b>END OF FIGURE</b></p>	1

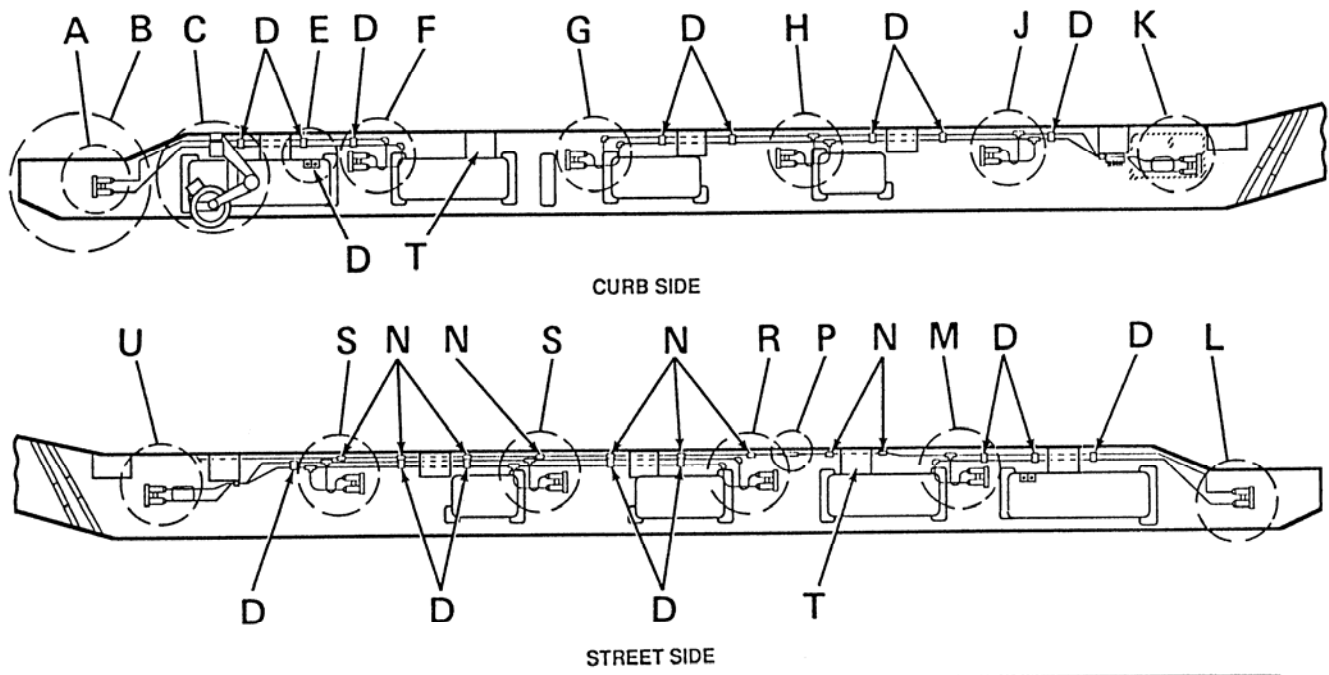

A

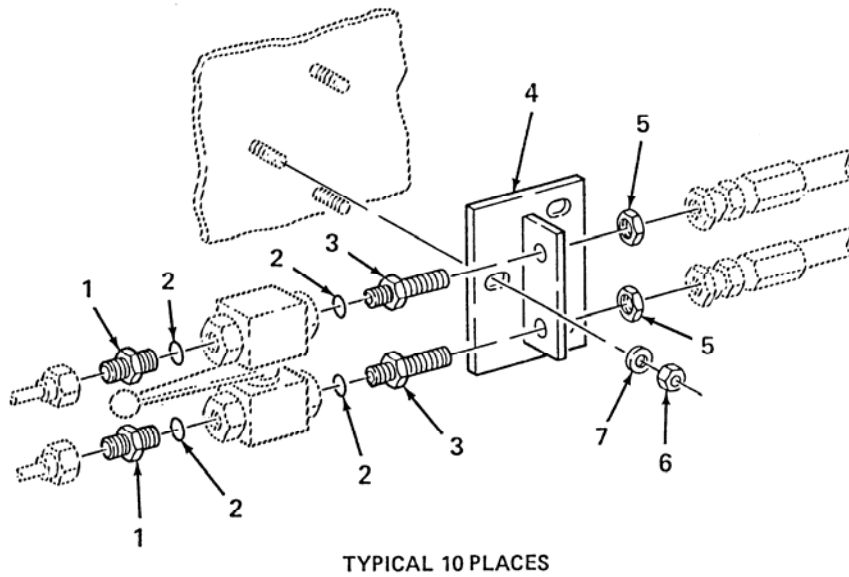
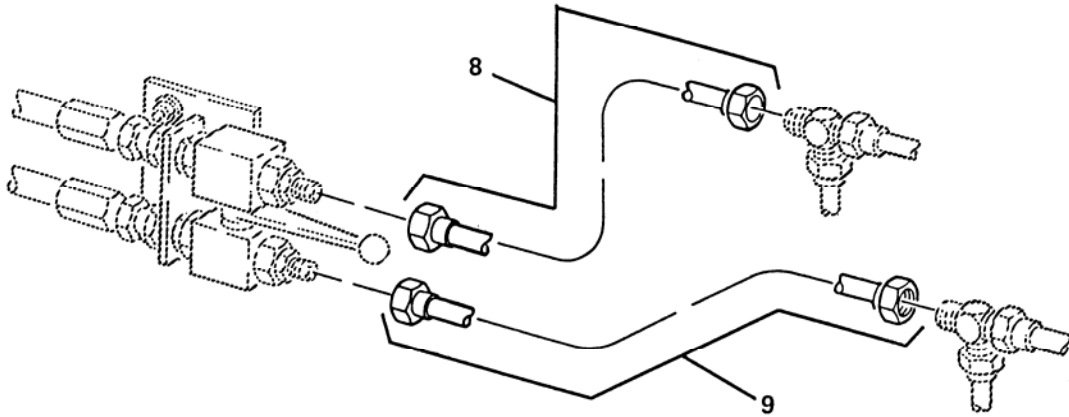

Figure 77. Platform Suspension Hydraulics (Sheet 1 of 2)

(1) ITEM NO.	(2) SMR CODE	(3) FSCM	(4) PART NUMBER	(5) DESCRIPTION AND USABLE ON CODE (UOC)	(6) QTY
<b>GROUP 2406 STRAINERS, FILTERS, LINES, FITTINGS, ETC. FIG. 77 PLATFORM SUSPENSION HYDRAULICS</b>					
1	PAOZZ	79470	C5315X12X10	ADAPTER, STRAIGHT, TUBE TO BOSS .....	2
2	PAOZZ	96906	MS28778-10	PACKING, PREFORMED .....	4
3	PAOZZ	96906	MS51520A10	NIPPLE, TUBE .....	2
4	PAOZZ	98255	SW32638	BRACKET, T .....	1
5	PAOZZ	96906	MS51968-5	NUT, SELF-LOCKING .....	2
6	PAOZZ	81349	M45913/1-6CG5C	NUT, SELF-LOCKING, HEXAGON .....	5
7	PAOZZ	96906	MS27183-57	WASHER, FLAT.....	5

B



C

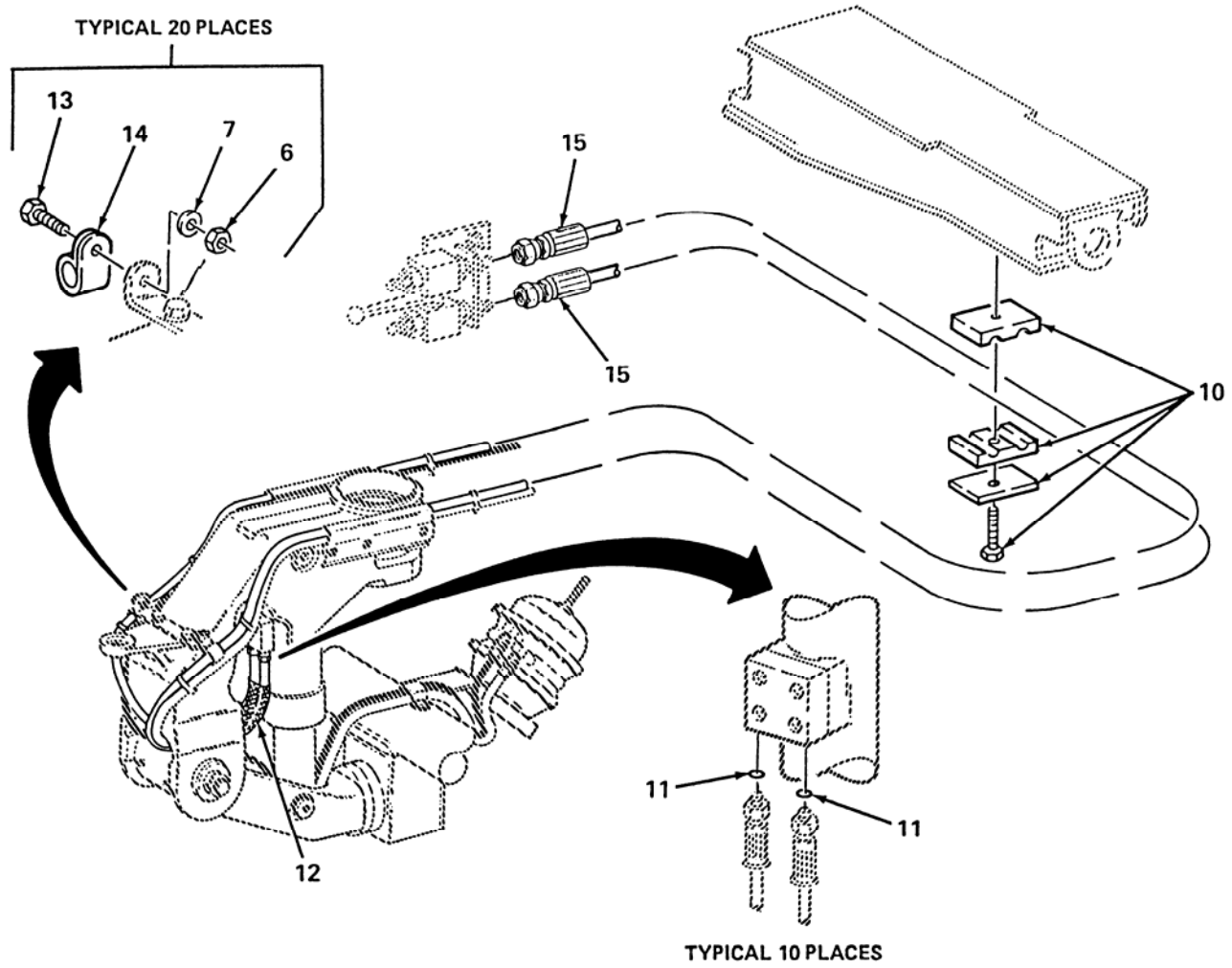

Figure 77. Platform Suspension Hydraulics (Sheet 2 of 2)

(1) ITEM NO.	(2) SMR CODE	(3) FSCM	(4) PART NUMBER	(5) DESCRIPTION AND USABLE ON CODE (UOC)	(6) QTY
				<b>GROUP 2406 STRAINERS, FILTERS, LINES, FITTINGS, ETC. FIG. 77 PLATFORM SUSPENSION HYDRAULICS</b>	
8	PAOZZ	98255	SW32683	TUBE ASSEMBLY, METALLIC.....	1
9	PAOZZ	98255	SW32681	TUBE ASSEMBLY, METALLIC.....	1
10	PAOZZ	53790	SP3254/254-D-PA-GD- AS	CLAMP, BLOCK .....	1
11	PAOZZ	81343	MS28778-8	O-RING.....	2
12	MOOZZ	98441	AS-B-33	GUARD, HOSE-TUBING MAKE FROM GUARD, HOSE P/N AS-B-33.....	V
13	PAOZZ	80205	MS90725-60	SCREW, CAP, HEXAGON HEAD.....	1
14	PAOZZ	01276	900729-23	CLAMP, LOOP.....	1
15	PAOZZ	87373	F7010506081008-138	HOSE ASSEMBLY, NONMETALLIC.....	2
				END OF FIGURE	

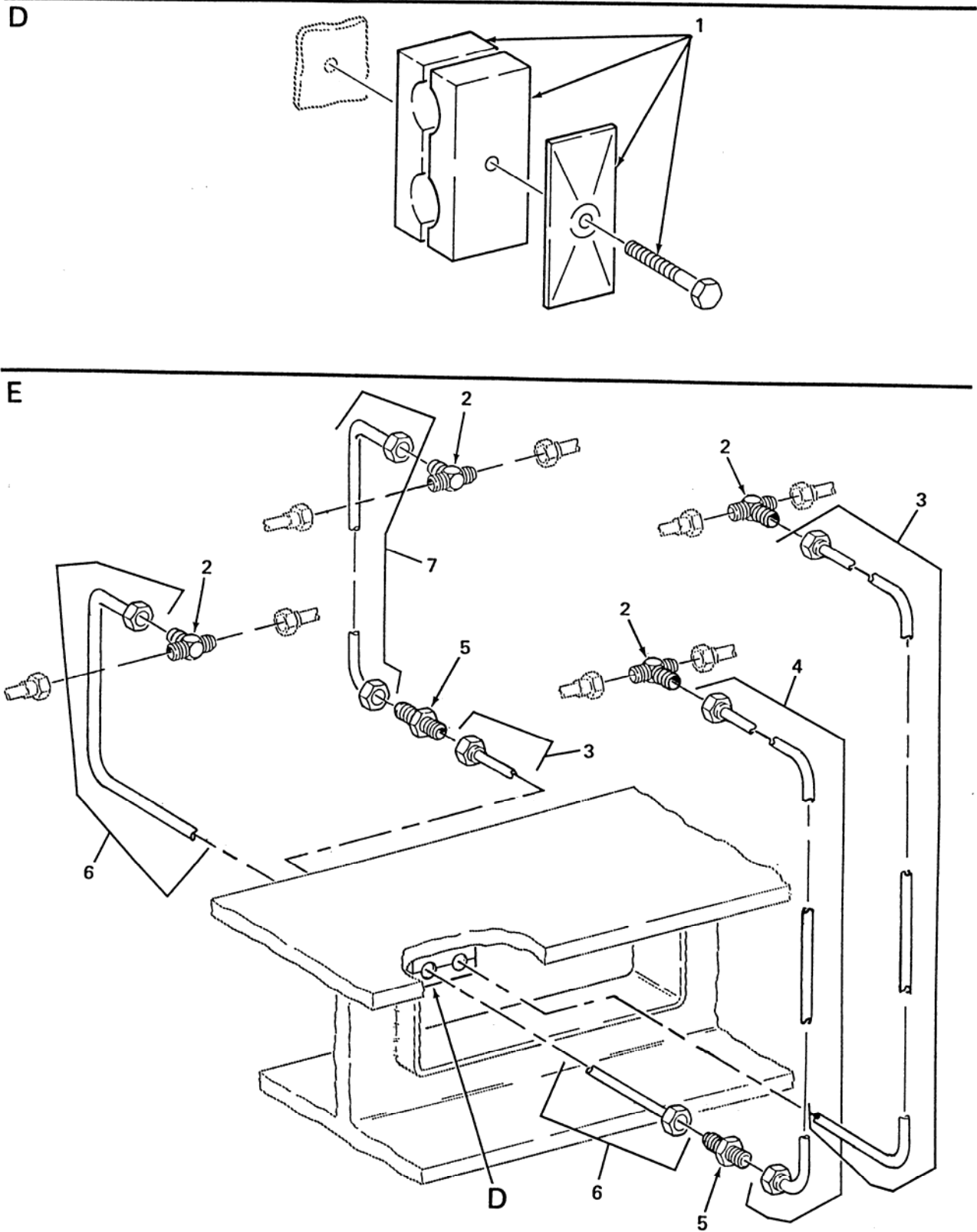
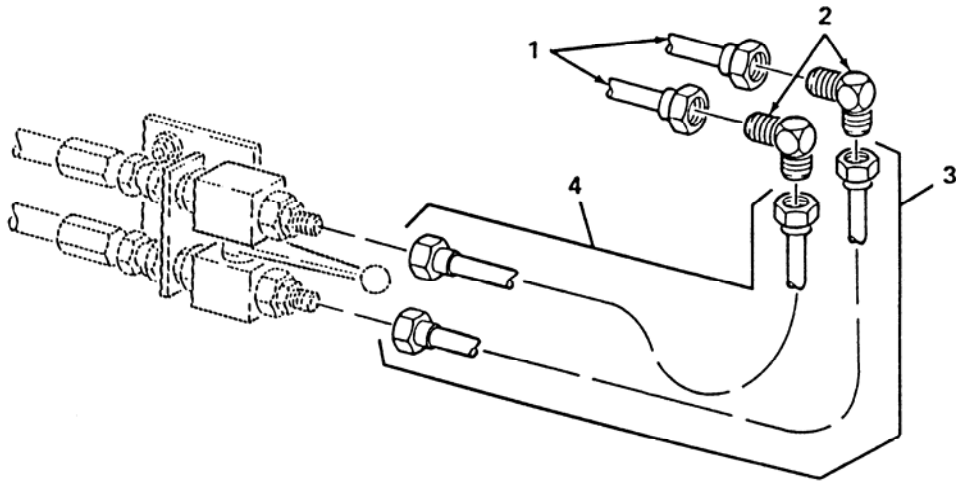

Figure 78. Platform Suspension Hydraulics (Detail D and E)

(1) ITEM NO.	(2) SMR CODE	(3) FSCM	(4) PART NUMBER	(5) DESCRIPTION AND USABLE ON CODE (UOC)	(6) QTY
GROUP 2406 STRAINERS, FILTERS, LINES, FITTINGS, ETC. FIG. 78 PLATFORM SUSPENSION HYDRAULICS (DETAIL D AND E)					
1	PAOZZ	53790	SPDS3190/190-PA- GD-AS	CLAMP, BLOCK .....	17
2	PAOZZ	96906	MS51510A12	TEE, TUBE .....	4
3	PAOZZ	98255	SW32677	TUBE ASSEMBLY, METALLIC .....	1
4	PAOZZ	98255	SW32678	TUBE ASSEMBLY, METALLIC .....	1
5	PAOZZ	96906	MS51501A12	NIPPLE, TUBE .....	2
6	PAOZZ	98255	SW32679	TUBE ASSEMBLY, METALLIC .....	1
7	PAOZZ	98255	SW32680	TUBE ASSEMBLY, METALLIC .....	1
END OF FIGURE					

F



G

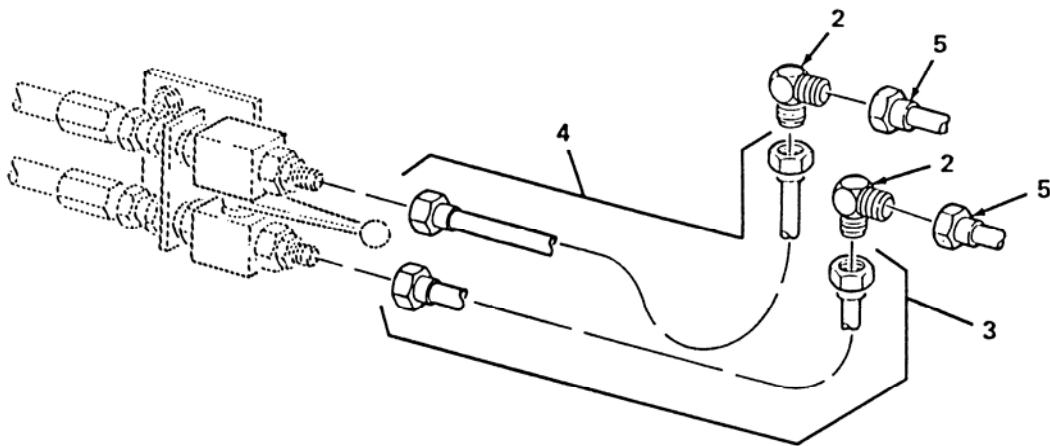

H

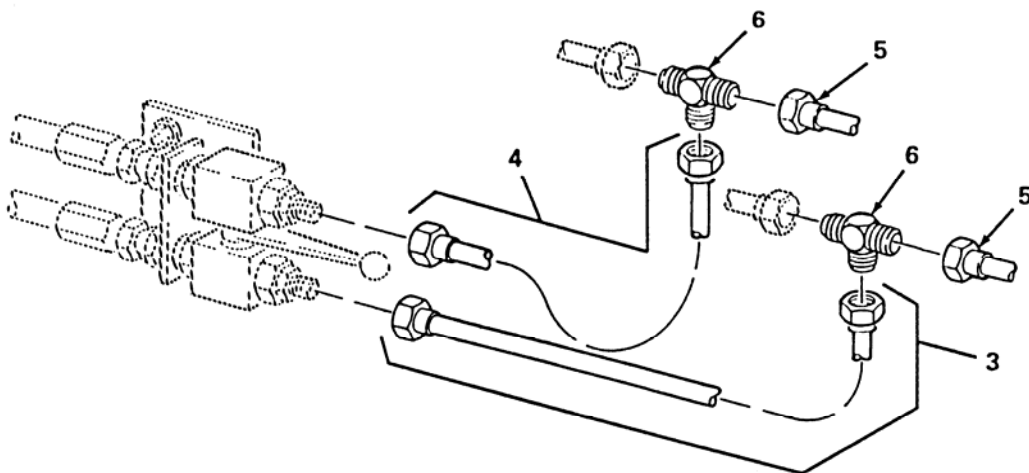

Figure 79. Platform Suspension Hydraulics (Detail F, G and H)



**SECTION II**

**TM 9-2330-381-24P**

(1) ITEM NO.	(2) SMR CODE	(3) FSCM	(4) PART NUMBER	(5) DESCRIPTION AND USABLE ON CODE (UOC)	(6) QTY
<p><b>GROUP 2406 STRAINERS, FILTERS, LINES, FITTINGS, ETC. FIG. 79 PLATFORM SUSPENSION HYDRAULICS (DETAIL F, G AND H)</b></p>					
1	PAOZZ	98255	SW32673	TUBE ASSEMBLY, METALLIC .....	2
2	PAOZZ	81343	12-12 070201C	ELBOW, PIPE TO TUBE .....	4
3	PAOZZ	98255	SW32671	TUBE ASSEMBLY, METALLIC .....	3
4	PAOZZ	98255	SW32670	TUBE ASSEMBLY, METALLIC .....	3
5	PAOZZ	98255	SW32672	TUBE ASSEMBLY, METALLIC .....	4
6	PAOZZ	96906	MS51510A12	TEE, TUBE .....	2
<p><b>END OF FIGURE</b></p>					



(1) ITEM NO.	(2) SMR CODE	(3) FSCM	(4) PART NUMBER	(5) DESCRIPTION AND USABLE ON CODE (UOC)	(6) QTY
				<b>GROUP 2406 STRAINERS, FILTERS, LINES, FITTINGS, ETC. FIG. 80 PLATFORM SUSPENSION HYDRAULICS (DETAIL J AND K)</b>	
1	PAOZZ	96906	MS51510A12	TEE, TUBE.....	2
2	PAOZZ	98255	SW32671	TUBE ASSEMBLY, METALLIC.....	1
3	PAOZZ	98255	SW32670	TUBE ASSEMBLY, METALLIC.....	1
4	PAOZZ	98255	SW33655	TUBE ASSEMBLY, METALLIC.....	1
5	PAOZZ	98255	SW32674	TUBE ASSEMBLY, METALLIC.....	1
6	PAOZZ	96906	MS51520A12	ADAPTER, STRAIGHT, TUBE TO BOSS.....	3
7	PAOZZ	81343	MS28778-12	O-RING.....	3
8	PAOZZ	98255	SW33656	TUBE ASSEMBLY, METALLIC.....	1
9	PAOZZ	01276	1290-12S	NUT, TUBE COUPLING.....	3
10	PAOZZ	01276	221501-12-6S	REDUCER, TUBE.....	3
11	PAOZZ	96906	MS51530A12S	TEE, TUBE TO BOSS.....	3
12	PAOZZ	98255	SW33651	TUBE ASSEMBLY, METALLIC.....	1
13	PAOZZ	96906	MS39323-12-10	REDUCER, TUBE.....	2
14	PAOZZ	96906	MS51860-58	LOCKNUT, TUBE FITTING.....	3
15	PAOZZ	98255	SW32676	TUBE ASSEMBLY, METALLIC.....	1
16	PAOZZ	53790	319 PA DP-ASUW 3-K	CLAMP, BLOCK.....	2
				<b>END OF FIGURE</b>	

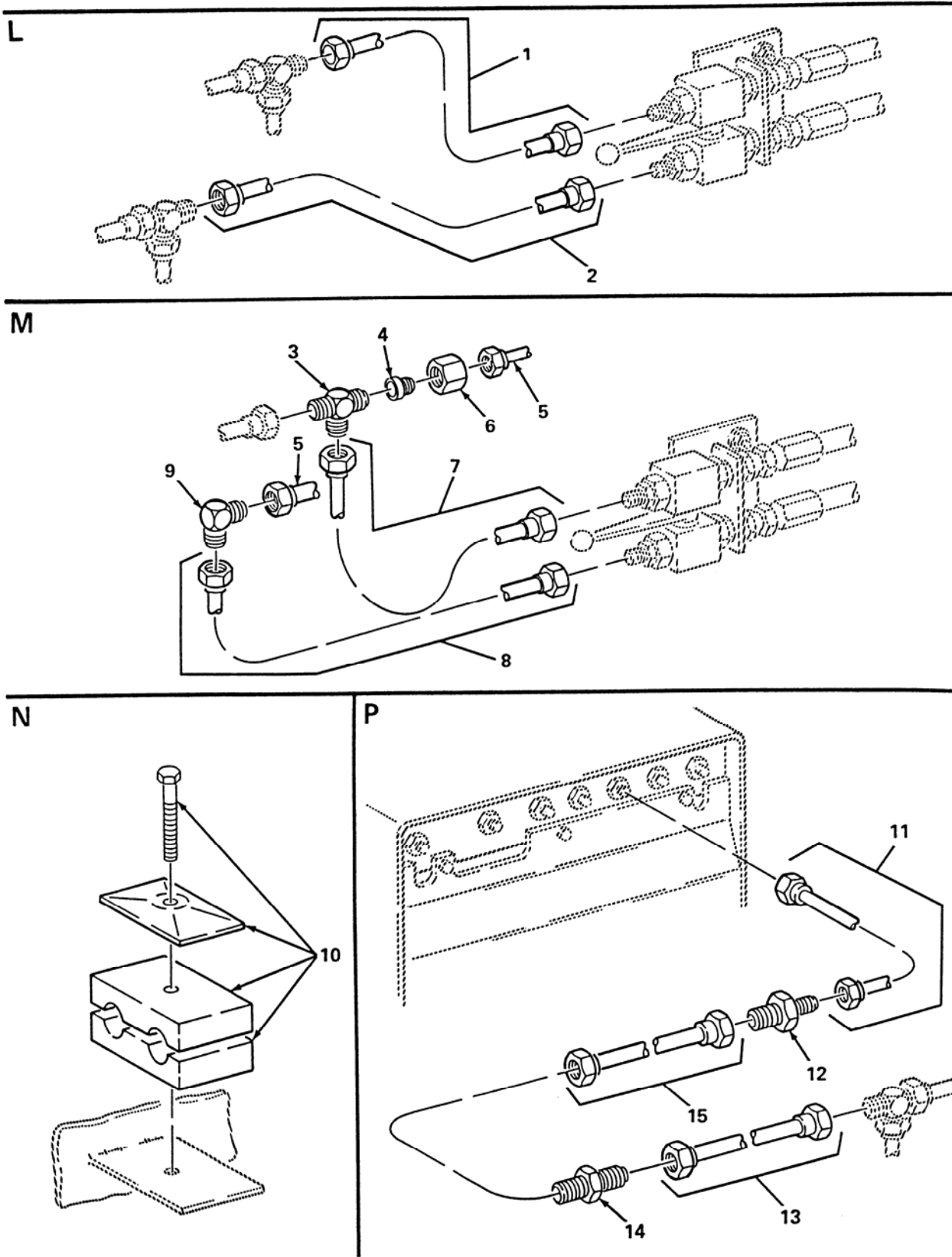
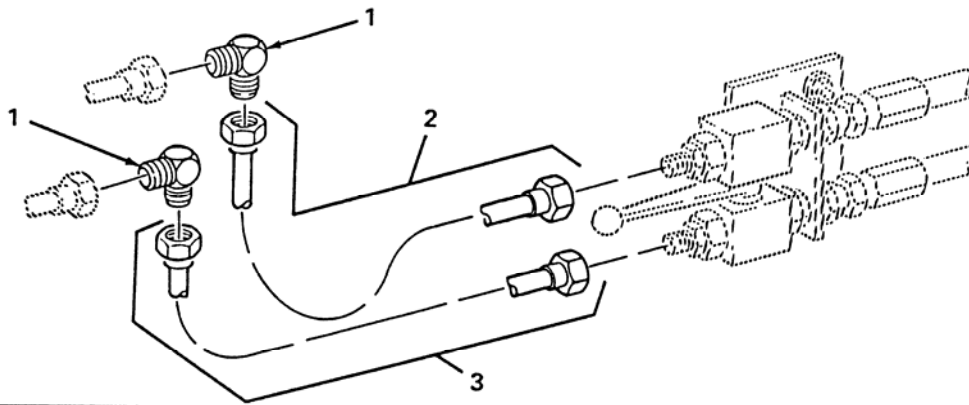

Figure 81. Platform Suspension Hydraulics (Detail L, M, N and P)

(1) ITEM NO.	(2) SMR CODE	(3) FSCM	(4) PART NUMBER	(5) DESCRIPTION AND USABLE ON CODE (UOC)	(6) QTY
				<b>GROUP 2406 STRAINERS, FILTERS, LINES, FITTINGS, ETC. FIG. 81 PLATFORM SUSPENSION HYDRAULICS (DETAIL L, M, N AND P)</b>	
1	PAOZZ	98255	SW32684	TUBE ASSEMBLY, METALLIC .....	1
2	PAOZZ	98255	SW32682	TUBE ASSEMBLY, METALLIC .....	1
3	PAOZZ	96906	MS51510A12	TEE, TUBE .....	1
4	PAOZZ	30780	12-8TRBTX-S	REDUCER, TUBE .....	1
5	PAOZZ	98255	SW32673	TUBE ASSEMBLY, METALLIC .....	2
6	PAOZZ	01276	1290-12S	NUT, TUBE COUPLING.....	1
7	PAOZZ	98255	SW32669	TUBE ASSEMBLY, METALLIC .....	1
8	PAOZZ	98255	SW32671	TUBE ASSEMBLY, METALLIC .....	1
9	PAOZZ	96906	MS51505A12	ELBOW, PIPE TO TUBE .....	1
10	PAOZZ	53790	DS2127/127-PA-GD- AS	CLAMP, BLOCK .....	1
11	PAOZZ	98255	SW33653	TUBE ASSEMBLY, METALLIC .....	1
12	PAOZZ	81343	8-6 070101CA	REDUCER, TUBE .....	1
13	PAOZZ	98255	SW32717	TUBE ASSEMBLY, METALLIC .....	1
14	PAOZZ	81343	SAE J514 8-807010CA	NIPPLE, TUBE .....	1
15	PAOZZ	98255	SW32716	TUBE ASSEMBLY, METALLIC .....	1
				END OF FIGURE	

R



S

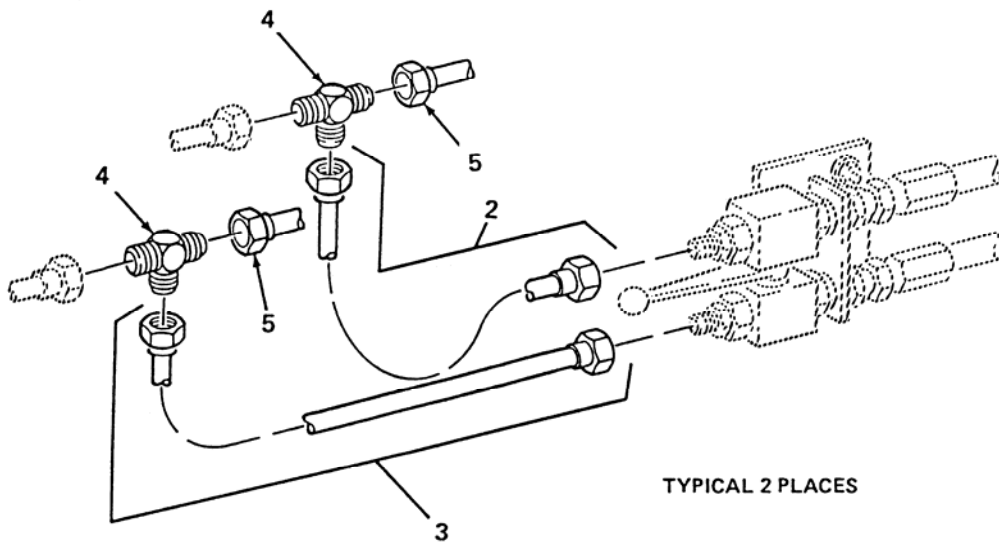

T

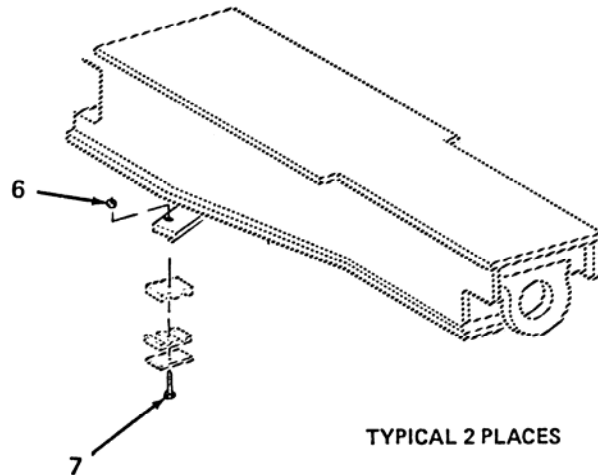

Figure 82. Platform Suspension Hydraulics (Detail R, S and T)

(1) ITEM NO.	(2) SMR CODE	(3) FSCM	(4) PART NUMBER	(5) DESCRIPTION AND USABLE ON CODE (UOC)	(6) QTY
				<b>GROUP 2406 STRAINERS, FILTERS, LINES, FITTINGS, ETC. FIG. 82 PLATFORM SUSPENSION HYDRAULICS (DETAIL R, S AND T)</b>	
1	PAOZZ	96906	MS51505A12	ELBOW, PIPE TO TUBE .....	2
2	PAOZZ	98255	SW32669	TUBE ASSEMBLY, METALLIC .....	2
3	PAOZZ	98255	SW32671	TUBE ASSEMBLY, METALLIC .....	2
4	PAOZZ	96906	MS51510A12	TEE, TUBE .....	2
5	PAOZZ	98255	SW32672	TUBE ASSEMBLY, METALLIC .....	2
6	PAOZZ	81349	M45913/1-5CG5C	NUT, SELF-LOCKING, HEXAGON .....	1
7	PAOZZ	80205	MS90725-43	SCREW, CAP, HEXAGON HEAD .....	1
				END OF FIGURE	

U

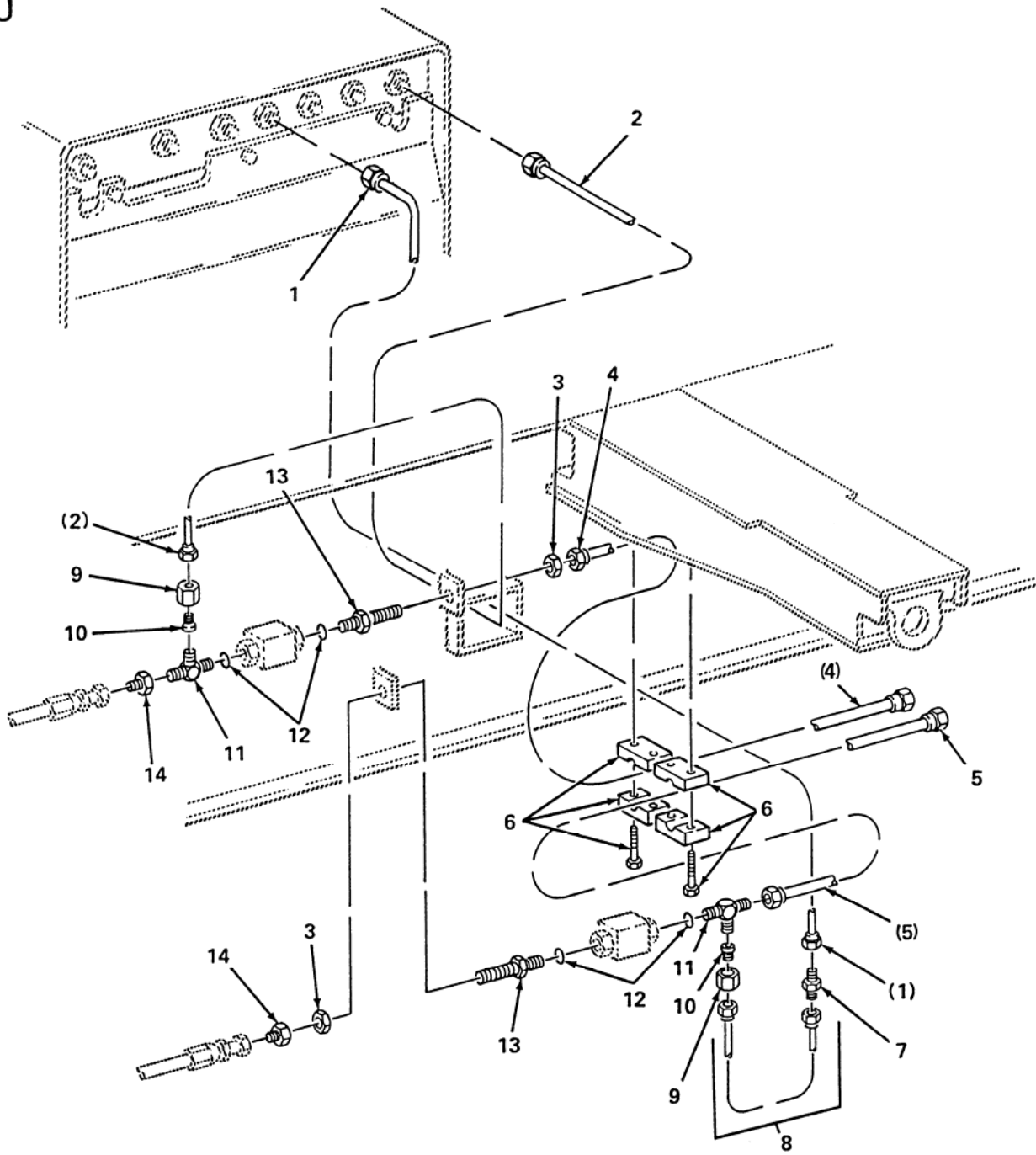

Figure 83. Platform Suspension Hydraulics (Detail U)



(1) ITEM NO.	(2) SMR CODE	(3) FSCM	(4) PART NUMBER	(5) DESCRIPTION AND USABLE ON CODE (UOC)	(6) QTY
				<b>GROUP 2406 STRAINERS, FILTERS, LINES, FITTINGS, ETC. FIG. 83 PLATFORM SUSPENSION HYDRAULICS (DETAIL U)</b>	
1	PAOZZ	98255	SW33654	TUBE ASSEMBLY, METALLIC .....	1
2	PAOZZ	98255	SW33650	TUBE ASSEMBLY, METALLIC .....	1
3	PAOZZ	96906	MS51860-58	LOCKNUT, TUBE FITTING .....	2
4	PAOZZ	98255	SW32674	TUBE ASSEMBLY, METALLIC .....	1
5	PAOZZ	98255	SW32675	TUBE ASSEMBLY, METALLIC .....	1
6	PAOZZ	53790	319 PA DP-ASUW3-K	CLAMP, BLOCK .....	2
7	PAOZZ	96906	MS51501A6S	NIPPLE, TUBE .....	1
8	PAOZZ	98255	SW32896	TUBE ASSEMBLY, METALLIC .....	1
9	PAOZZ	01276	1290-12S	NUT, TUBE COUPLING.....	2
10	PAOZZ	01276	221501-12-6S	REDUCER, TUBE .....	2
11	PAOZZ	96906	MS51530A12S	TEE, TUBE TO BOSS.....	2
12	PAOZZ	81343	MS28778-12	O-RING.....	4
13	PAOZZ	96906	MS51520A12	ADAPTER, STRAIGHT, TUBE TO BOSS .....	2
14	PAOZZ	96906	MS39323-12-10	REDUCER, TUBE .....	2
				END OF FIGURE	

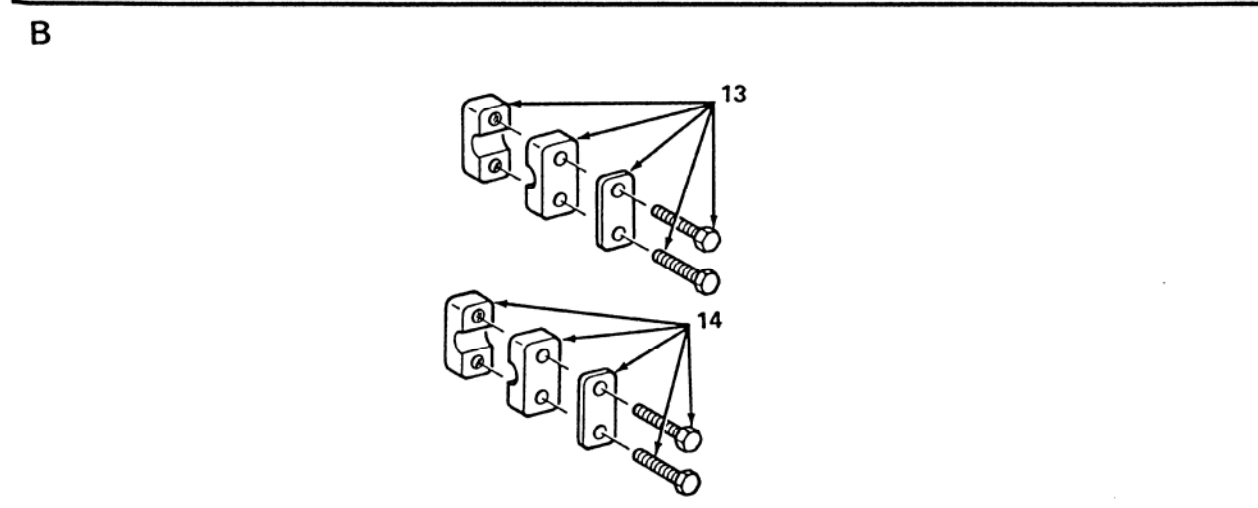
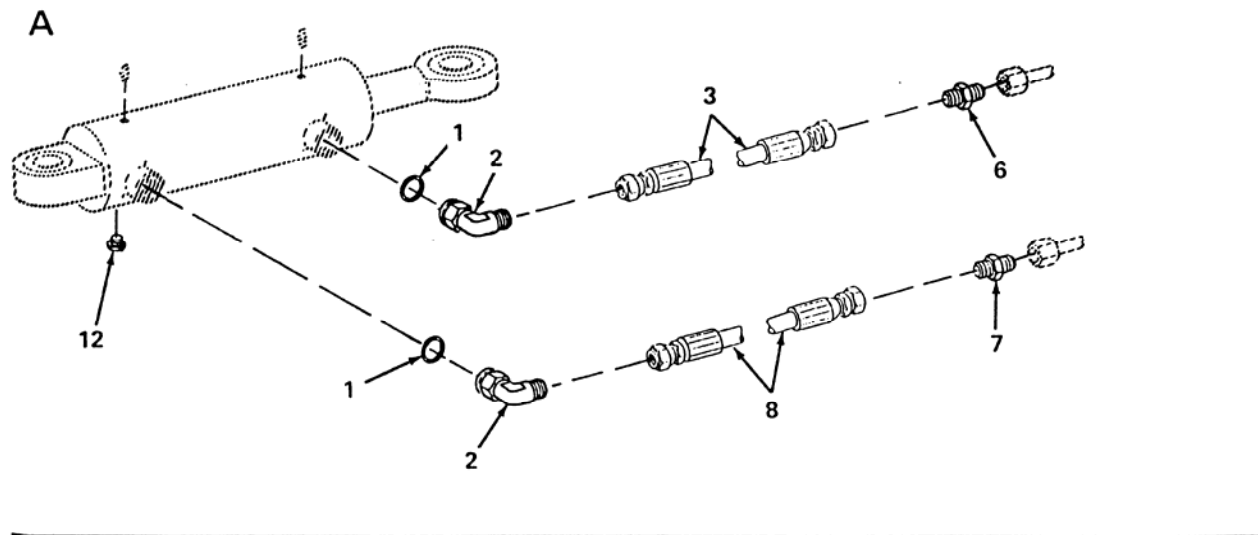
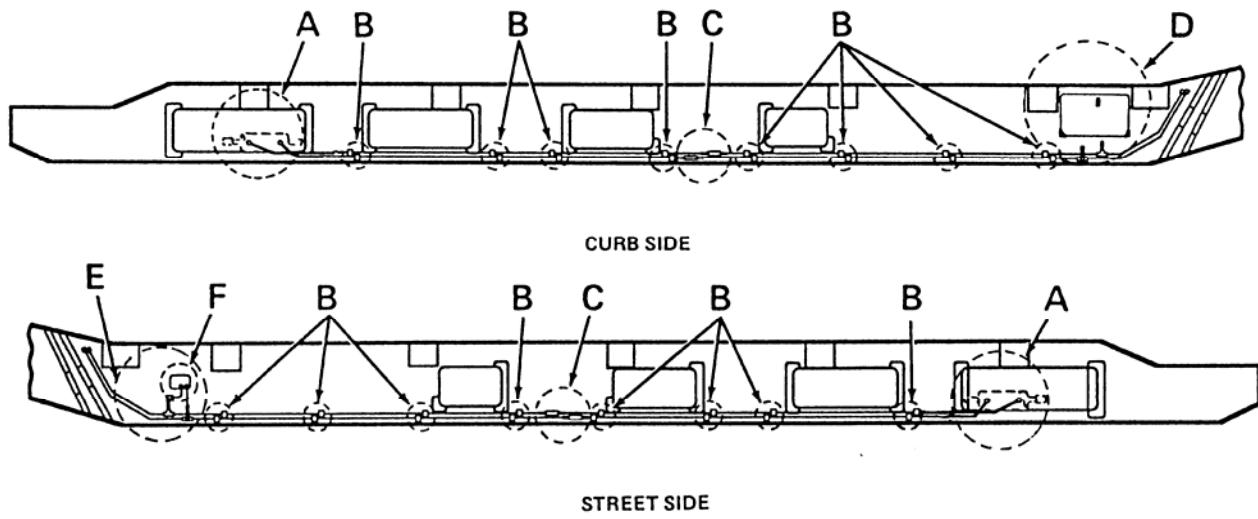
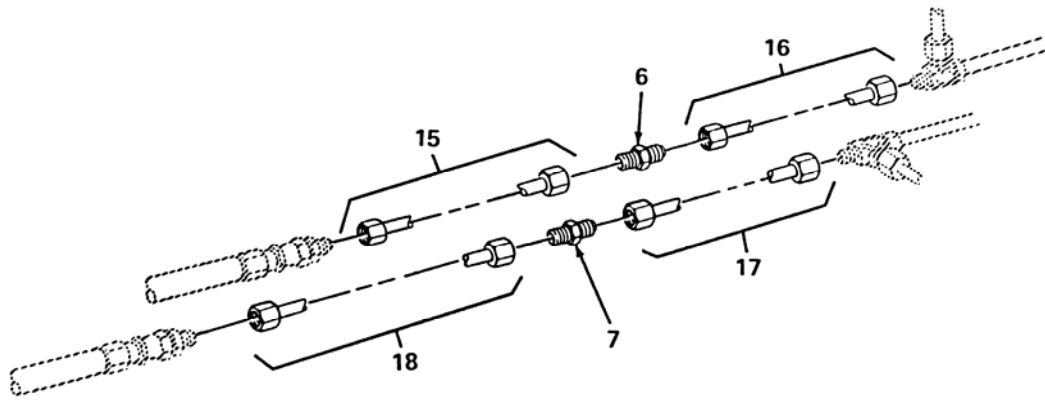

Figure 84. Platform Steering Hydraulics (Sheet 1 of 2)

(1) ITEM NO.	(2) SMR CODE	(3) FSCM	(4) PART NUMBER	(5) DESCRIPTION AND USABLE ON CODE (UOC)	(6) QTY
				<b>GROUP 2406 STRAINERS, FILTERS, LINES, FITTINGS, ETC. FIG. 84 PLATFORM STEERING HYDRAULICS</b>	
1	PAOZZ	81343	MS28778-12	O-RING.....	4
2	PAOZZ	81343	12-12 070220C	ELBOW, TUBE TO BOSS .....	4
3	PAOZZ	87373	F3810606121212-20.5	HOSE ASSEMBLY, NONMETALLIC.....	2
4		NONE	DELETED	DELETED PART NUMBER .....	
5		NONE	DELETED	DELETED PART NUMBER .....	
6	PAOZZ	96906	MS51501A12	NIPPLE, TUBE.....	4
7	PAOZZ	01276	2027-10-10S	NIPPLE, TUBE.....	4
8	PAOZZ	87373	F3010606101210-34.5	HOSE ASSEMBLY, NONMETALLIC.....	2
9		NONE	DELETED	DELETED PART NUMBER .....	
10		NONE	DELETED	DELETED PART NUMBER .....	
11		NONE	DELETED	DELETED PART NUMBER .....	
12	PAOZZ	96906	MS14304-6J02	PLUG, PIPE .....	4
13	PAOZZ	53790	2160-PA-DP-AS	CLAMP, BLOCK .....	16
14	PAOZZ	59790	319 PA DP-ASUW3-K	CLAMP, BLOCK .....	16

C



D

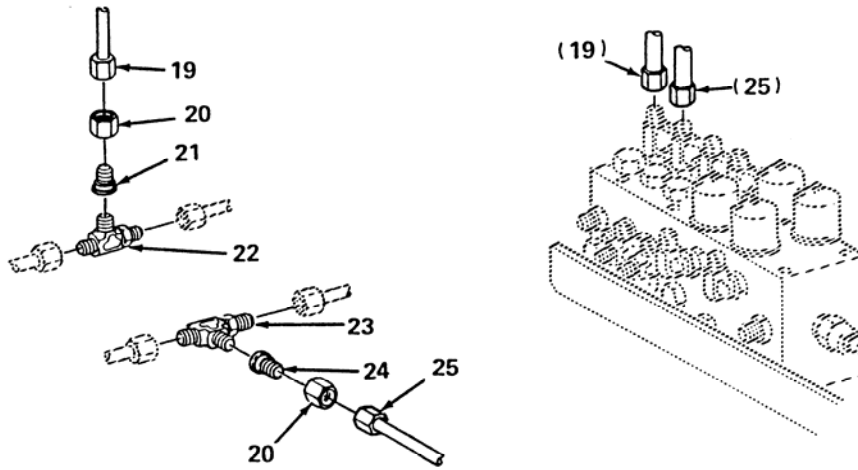

E

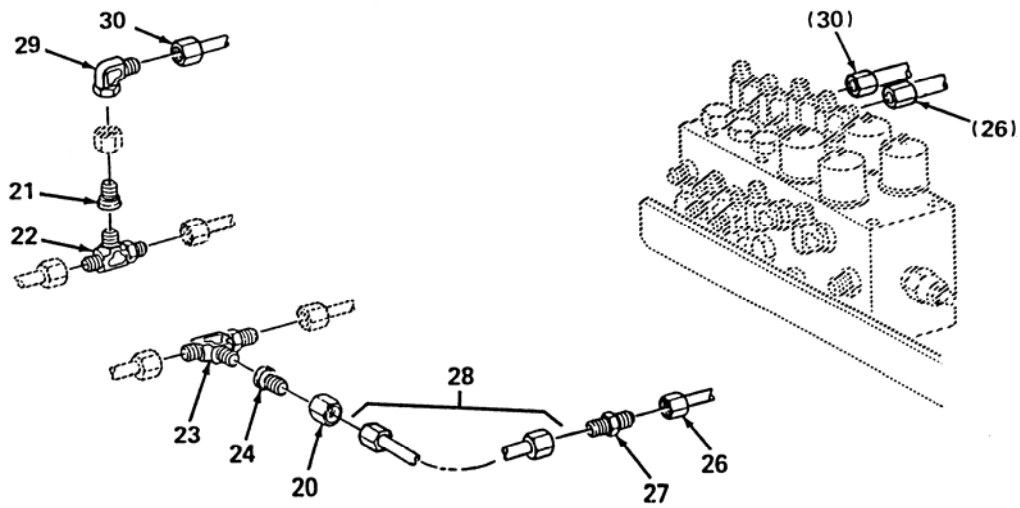

Figure 84. Platform Steering Hydraulics (Sheet 2 of 2)

SECTION II

TM 9-2330-381-24P

(1) ITEM NO.	(2) SMR CODE	(3) FSCM	(4) PART NUMBER	(5) DESCRIPTION AND USABLE ON CODE (UOC)	(6) QTY
<p><b>GROUP 2406 STRAINERS, FILTERS, LINES, FITTINGS, ETC. FIG. 84 PLATFORM STEERING HYDRAULICS</b></p>					
15	PAOZZ	98255	SW29814	TUBE ASSEMBLY, METALLIC.....	2
16	PAOZZ	98255	SW29811	TUBE ASSEMBLY, METALLIC.....	2
17	PAOZZ	98255	SW29812	TUBE ASSEMBLY, METALLIC.....	2
18	PAOZZ	98255	SW29813	TUBE ASSEMBLY, METALLIC.....	2
19	PAOZZ	98255	SW33646	TUBE ASSEMBLY, METALLIC.....	1
20	PAOZZ	01276	1290-10S	NUT, TUBE COUPLING.....	2
21	PAOZZ	96906	MS51534B10-6	REDUCER BODY, TUBE.....	2
22	PAOZZ	96906	MS51510-A10	TEE, TUBE.....	2
23	PAOZZ	96906	MS51510A12	TEE, TUBE.....	2
24	PAOZZ	01276	221501-12-6S	REDUCER, TUBE.....	2
25	PAOZZ	98255	SW33647	TUBE ASSEMBLY, METALLIC.....	1
26	PAOZZ	98255	SW33648	TUBE ASSEMBLY, METALLIC.....	1
27	PAOZZ	96906	MS51501A6S	NIPPLE, TUBE.....	1
28	PAOZZ	98255	SW32895	TUBE ASSEMBLY, METALLIC.....	1
29	PAOZZ	01276	2071-6-6S	ELBOW, TUBE.....	1
30	PAOZZ	98255	SW33649	TUBE ASSEMBLY, METALLIC.....	1
<p style="text-align: center;"><b>END OF FIGURE</b></p>					

F

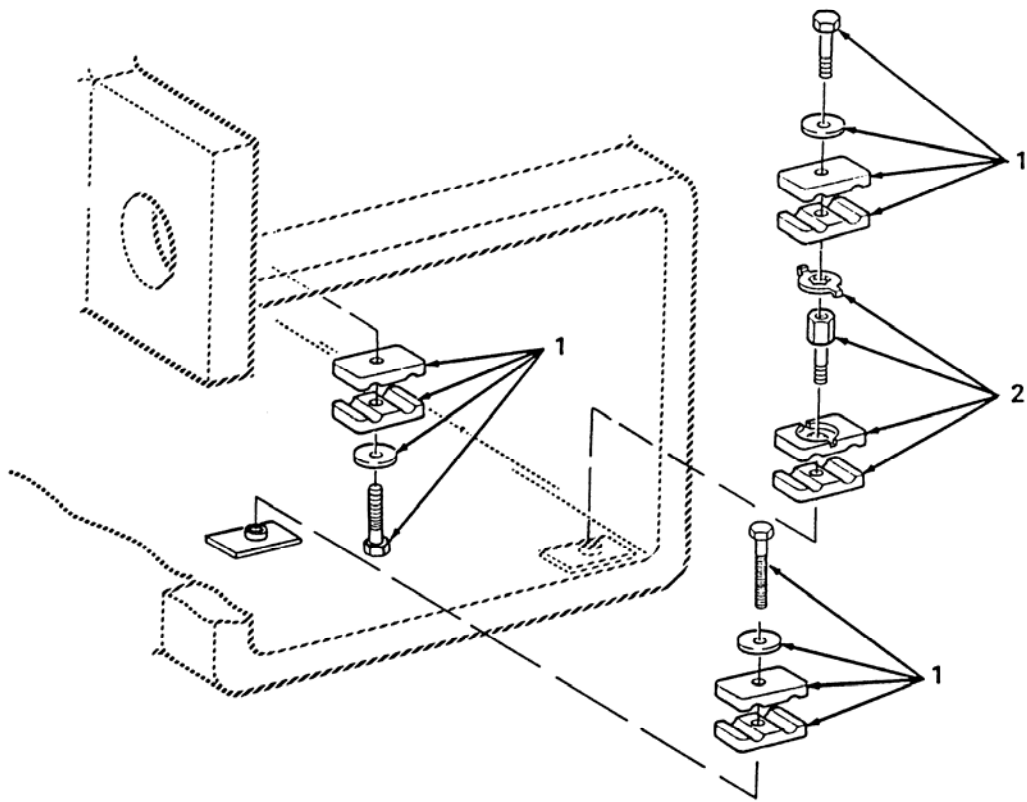

Figure 85. Platform Steering Hydraulics (Detail F)

(1) ITEM NO.	(2) SMR CODE	(3) FSCM	(4) PART NUMBER	(5) DESCRIPTION AND USABLE ON CODE (UOC)	(6) QTY
				<b>GROUP 2406 STRAINERS, FILTERS, LINES, FITTINGS, ETC. FIG. 85 PLATFORM STEERING HYDRAULICS (DETAIL F)</b>	
<b>1</b>	<b>PAOZZ</b>	<b>53790</b>	<b>DS1095/095-PA-US- AS</b>	<b>CLAMP, BLOCK .....</b>	<b>3</b>
<b>2</b>	<b>PAOZZ</b>	<b>53790</b>	<b>1095/095PA-AF-S1</b>	<b>CLAMP, WIRE ROPE, BOLTED.....</b>	<b>1</b>
				<b>END OF FIGURE</b>	

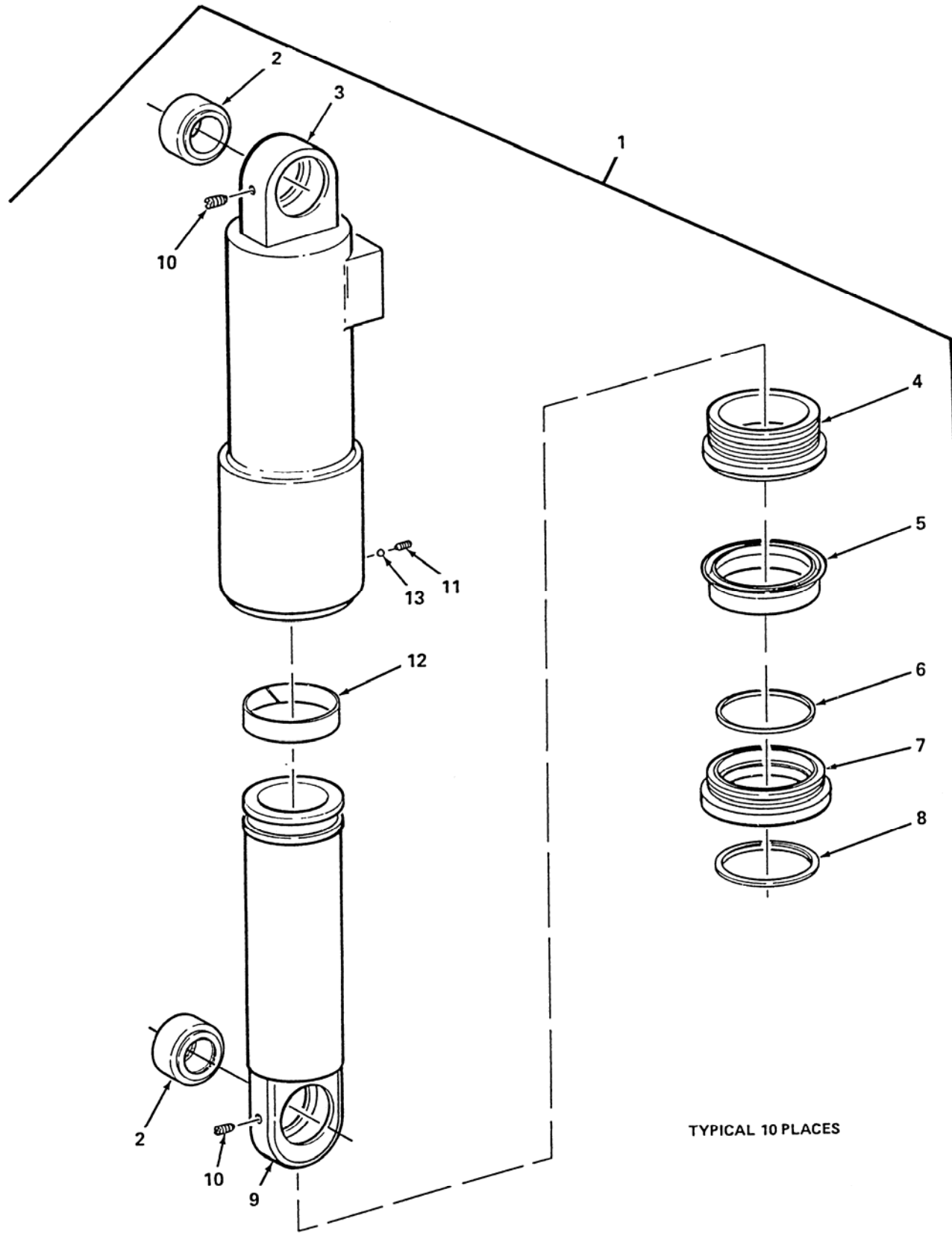

Figure 86. Suspension Hydraulic Cylinder



(1) ITEM NO.	(2) SMR CODE	(3) FSCM	(4) PART NUMBER	(5) DESCRIPTION AND USABLE ON CODE (UOC)	(6) QTY
				<b>GROUP 2407 HYDRAULIC CYLINDERS</b>	
				<b>FIG. 86 SUSPENSION HYDRAULIC CYLINDER</b>	
1	PAOFF	13829	377 6311 005	CYLINDER ASSEMBLY, ACTUATING, LINEAR (SW34209-2) REPLACES P/N 377 6311 004 .....	1
2	PAFZZ	13829	391 0484 025	. BUSHING, SLEEVE.....	2
3	PAFZZ	13829	372 4600 101	. CYLINDER ASSEMBLY, HYDRAULIC BRAKE, WHEEL .....	1
4	PAFZZ	13829	375 3020 129	. RING, PISTON .....	1
5	KFFZZ	13829	375 9006 500	. SEAL, NONMETALLIC SPECIAL SHAPED SECTION PART OF KIT P/N 375 1804 077 REPLACES P/N 375 9006 325 .....	1
6	KFFZZ	13829	375 9006 257	. SEAL, VACUUM PART OF KIT P/N 375 1804 077.....	1
7	PAFZZ	13829	375 3011 108	. PACKING NUT.....	1
8	KFFZZ	13829	375 9026 079	. RING, WIPER PART OF KIT P/N 375 1804 077 .....	1
9	PAFZZ	13829	373 4200 301	. ROD, PLUNGER.....	1
10	PAFZZ	13829	391 1431 148	. SETSCREW .....	2
11	PAFZZ	13829	391 1431 141	. SETSCREW .....	1
12	KFFZZ	13829	375 9023 073	. RING, BEARING PART OF KIT P/N 375 1804 077.....	1
13	PAFZZ	INDQ3	X145-4	. BALL, NYLON .....	1
				END OF FIGURE	

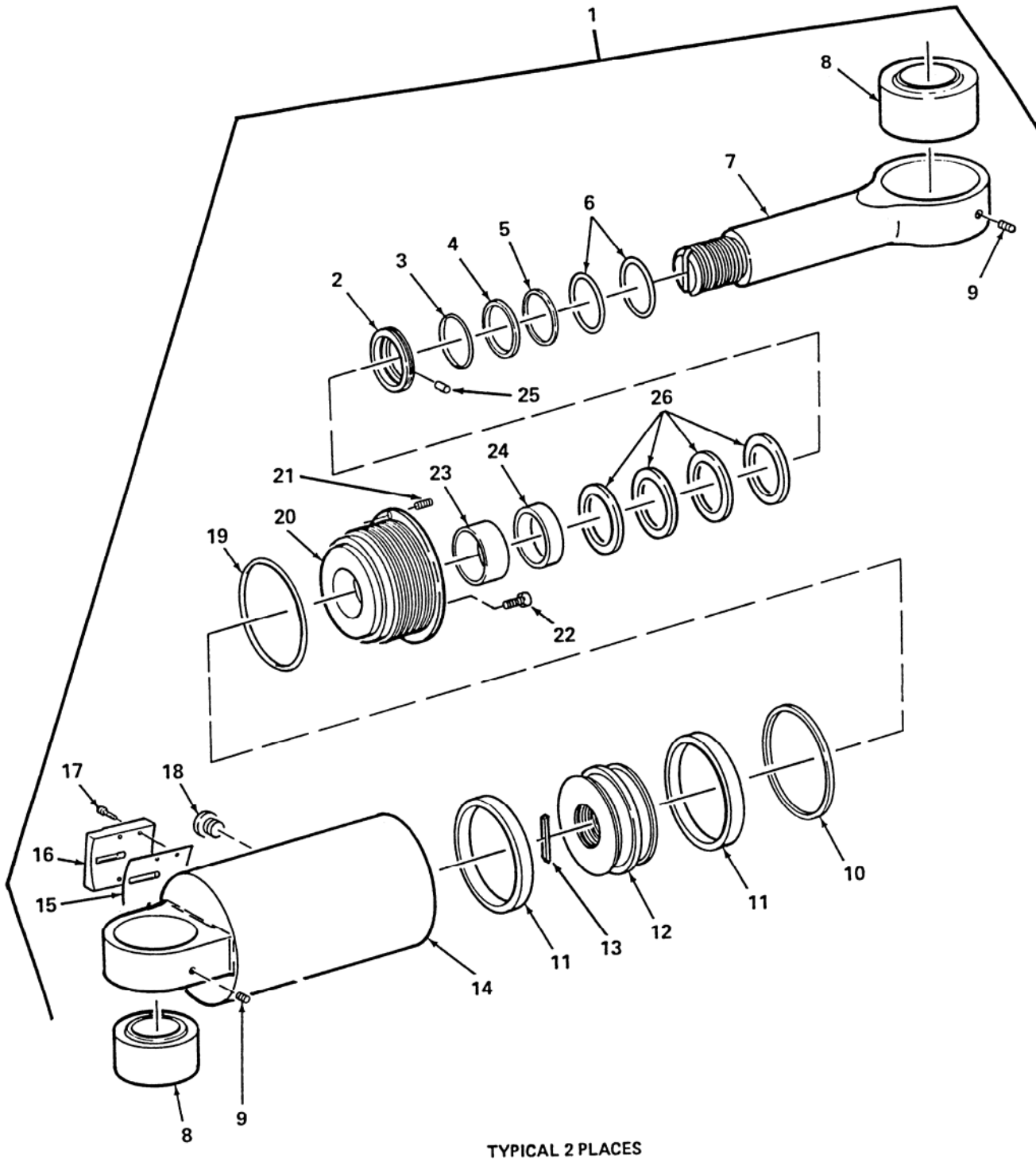

Figure 87. Gooseneck Hydraulic Cylinder

(1) ITEM NO.	(2) SMR CODE	(3) FSCM	(4) PART NUMBER	(5) DESCRIPTION AND USABLE ON CODE (UOC)	(6) QTY
<b>GROUP 2407 HYDRAULIC CYLINDERS</b>					
<b>FIG. 87 GOOSENECK HYDRAULIC CYLINDER</b>					
1	PAOFF	13829	377 9121 002	CYLINDER ASSEMBLY, ACTUATING, LINEAR .....	1
2	PAFZZ	13829	375 3011 105	. PACKING NUT.....	1
3	KFFZZ	13829	375 9006 259	. SEAL, ROD PART OF KIT P/N 375 1804 079 .....	1
4	KFFZZ	13829	391 3883 037	. WIPER RING PART OF KIT P/N 375 1804 079 .....	1
5	PAFZZ	13829	375 2686 004	. RING, RETAINING.....	1
6	KFFZZ	13829	375 2881 030	. PACKING, PREFORMED PART OF KIT P/N 375 1804 079.....	2
7	PAFZZ	13829	374 4032 201	. PISTON, LINEAR ACTUATING CYLINDER .....	1
8	PAFZZ	13829	375 0484 001	. BUSHING, BLANK .....	2
9	PAFZZ	13829	391 1431 148	. SETSCREW.....	2
10	KFFZZ	13829	375 2881 029	. PACKING, PREFORMED PART OF KIT P/N 375 1804 079.....	1
11	KFFZZ	13829	375 9006 258	. SEAL, PISTON PART OF KIT P/N 375 1804 079 .....	2
12	PAFZZ	13829	375 2034 030	. PISTON, COMPRESSOR .....	1
13	PBFZZ	13829	375 2003 699	. LOCK BAR, CYLINDER .....	1
14	PAFZZ	13829	372 9031 401	. CYLINDER ASSEMBLY, ACTUATING, LINEAR.....	1
15	PAFZZ	13829	391 2282 999	. COVER, ACCESS.....	1
16	PAFZZ	13829	375 2002 960	. COVER, ACCESS.....	1
17	PAFZZ	13829	391 1401 004	. SCREW, CAP, HEXAGON HEAD .....	4
18	PAFZZ	13829	391 2282 087	. PLUG, PROTECTIVE, DUST AND MOISTURE SEAL.....	1
19	KFFZZ	13829	391 2681 081	. RETAINER, SEAL PART OF KIT P/N 375 1804 079 .....	1
20	PAFZZ	13829	376 2504 295	. STUFFING BOX AND BEARING, RUDDER POST .....	1
21	PAFZZ	13829	391 1431 111	. SETSCREW.....	1
22	PAOZZ	13829	391 1402 127	. SCREW, CAP, SOCKET HEAD .....	1
23	PAFZZ	13829	375 9003 166	. BUSHING, SLEEVE.....	1
24	KFFZZ	13829	375 9006 260	. SEAL, ROD PART OF KIT P/N 375 1804 079 .....	1
25	KFFZZ	13829	391 2284 003	. PLUG, NONMETALLIC PART OF KIT P/N 375 1804 079.....	1
26	KFFZZ	13829	375 9028 016	. SHIM PART OF KIT P/N 375 1804 079 .....	4
<b>END OF FIGURE</b>					

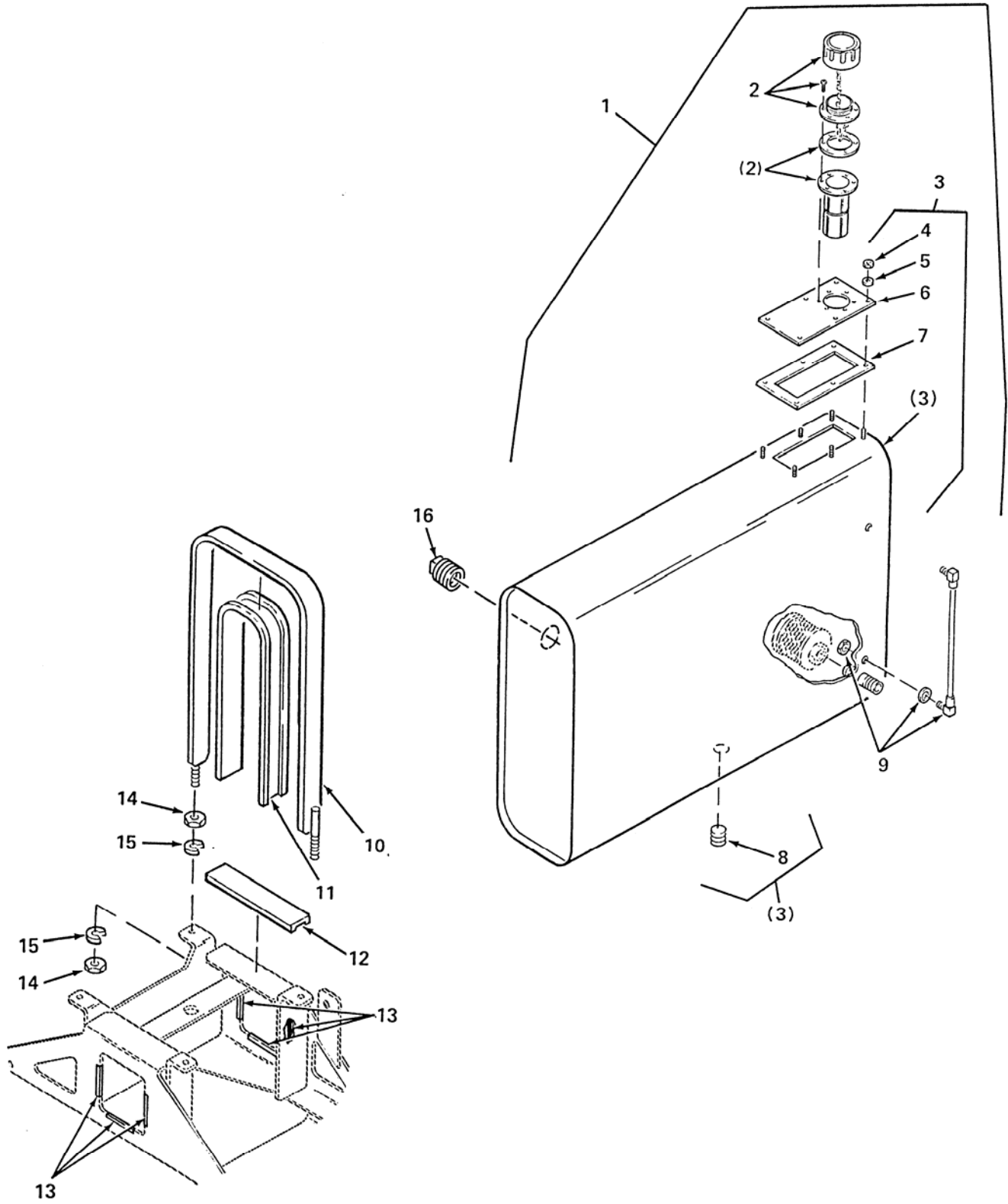

Figure 88. Hydraulic Tank Assembly

(1) ITEM NO.	(2) SMR CODE	(3) FSCM	(4) PART NUMBER	(5) DESCRIPTION AND USABLE ON CODE (UOC)	(6) QTY
				<b>GROUP 2408 LIQUID TANKS OR RESERVOIRS FIG. 88 HYDRAULIC TANK ASSEMBLY</b>	
1	PAOOO	98255	SW28354	TANK, OIL, HYDRAULIC SYSTEM .....	1
2	PAOZZ	59838	ABB10N	. FILLER NECK.....	1
3	PAOOO	8L740	907172	. RESERVOIR, HYDRAULIC FLUID.....	1
4	PAOZZ	8L740	223040	. . NUT, PLAIN, HEXAGON .....	6
5	PAOZZ	8L740	226000	. . WASHER, FLAT.....	6
6	PAOZZ	8L740	530149	. . COVER, ACCESS.....	1
7	PAOZZ	8L740	241018	. . GASKET.....	1
8	PAOZZ	8L740	220365	. . PLUG, PIPE .....	1
9	PAOZZ	80885	B-1562-1	. INDICATOR, SIGHT, LIQUID .....	1
10	PAOZZ	98255	SW32415	BOLT ASSEMBLY, CLAMP .....	2
11	PAOZZ	98255	SW32411	BOLT ASSEMBLY, CLAMP (PROTECTIVE MOLDING).....	2
12	PAOZZ	98255	SW32412	STRAP, RETAINING (PROTECTIVE MOLDING).....	2
13	MOOZZ	98255	SW32744	MOLDING, METAL MAKE FROM MOLDING, METAL P/N 75000343.....	6
14	PAOZZ	96906	MS51967-8	NUT, PLAIN, HEXAGON HEAD .....	8
15	PAOZZ	81718	H2525M	WASHER, LOCK.....	8
16	PAOZZ	81348	WW-P-471AASBUD	PLUG, PIPE .....	1
				<b>END OF FIGURE</b>	

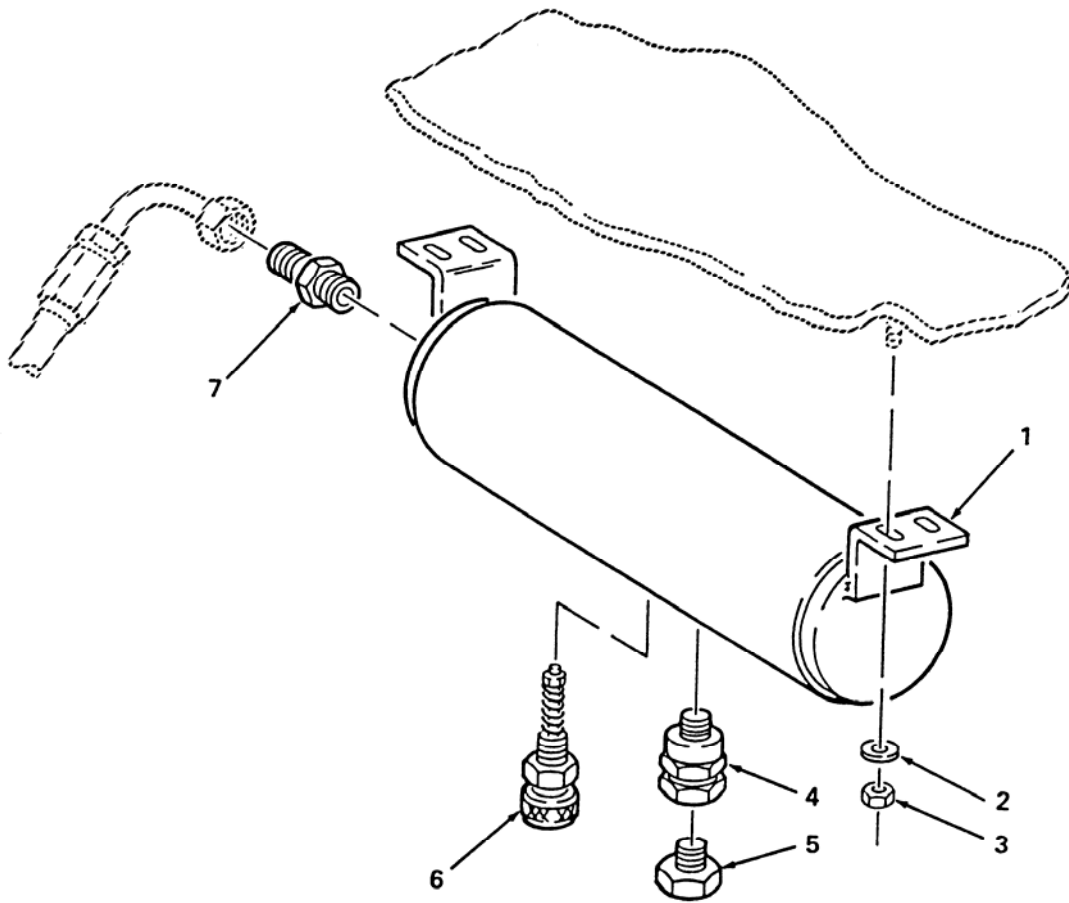

Figure 89. Gooseneck Cylinder Air Reservoir

(1) ITEM NO.	(2) SMR CODE	(3) FSCM	(4) PART NUMBER	(5) DESCRIPTION AND USABLE ON CODE (UOC)	(6) QTY
				<b>GROUP 2408 LIQUID TANKS OR RESERVOIRS FIG. 89 GOOSENECK CYLINDER AIR RESERVIOR</b>	
1	PBOZZ	98255	S1022	TANK, AIR RESERVOIR.....	1
2	PAOZZ	96906	MS27183-52	WASHER, FLAT.....	4
3	PAOZZ	80205	MS17829-4C	NUT, SELF-LOCKING, HEXAGON .....	4
4	PAOZZ	06721	KN23010	VALVE, CHECK.....	1
5	PAOZZ	97403	13226E9652	BREATHER.....	1
6	PAOZZ	06721	N-1178-AB	VALVE, SAFETY RELIEF.....	1
7	PAOZZ	96906	MS51500A10	ADAPTER, STRAIGHT, PIPE TO TUBE .....	1
				<b>END OF FIGURE</b>	

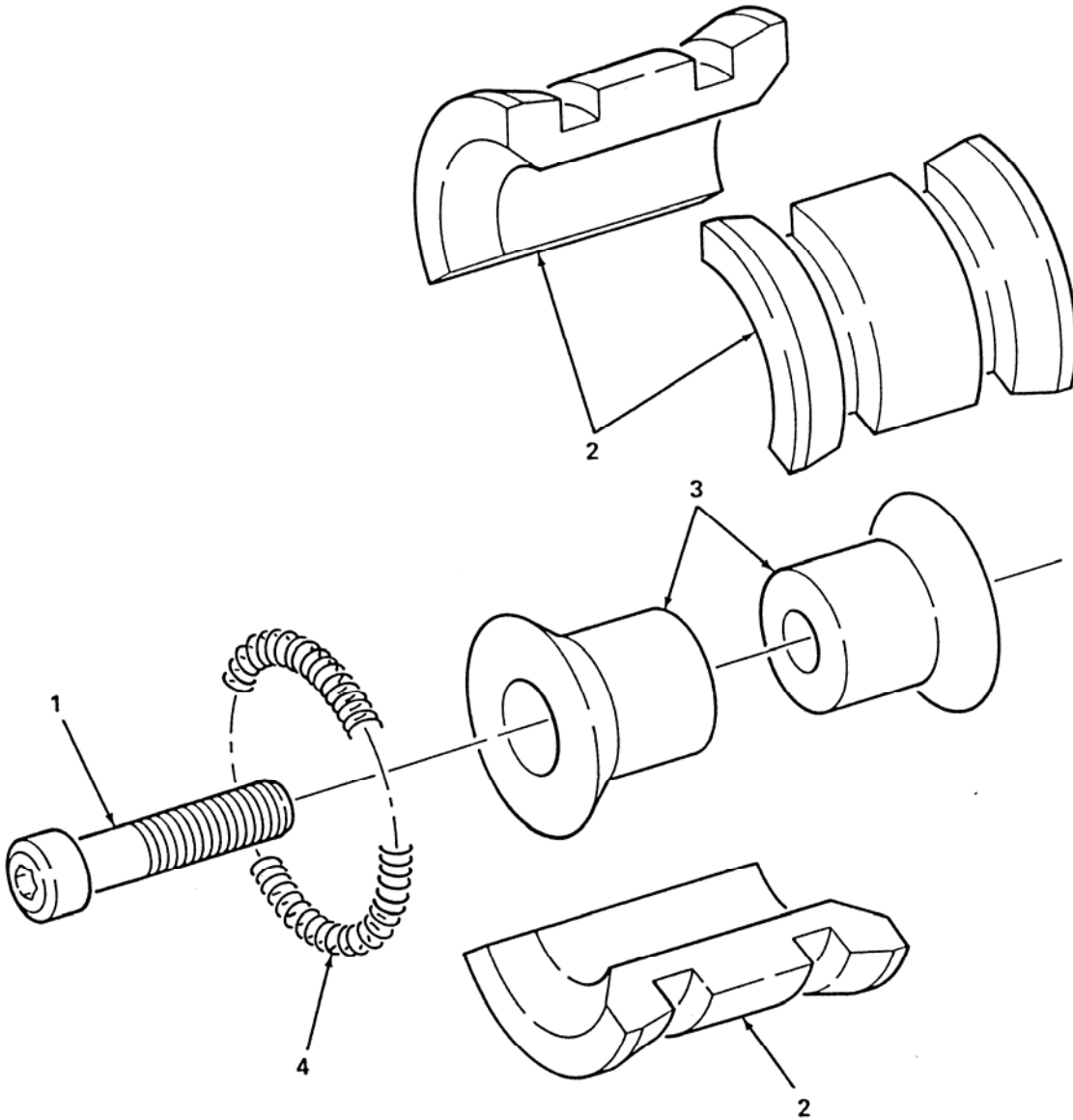

Figure 90. Suspension Mandrel



(1) ITEM NO.	(2) SMR CODE	(3) FSCM	(4) PART NUMBER	(5) DESCRIPTION AND USABLE ON CODE (UOC)	(6) QTY
				<b>GROUP 2604 SPECIAL TOOLS (REPAIR PARTS)</b> <b>FIG. 90 SUSPENSION MANDREL</b>	
1	PAOZZ	96906	MS16997-101	SCREW, CAP, SOCKET HEAD.....	1
2	PAOZZ	98255	SW32343	ARM, PIVOTING WHEEL SPINDLE.....	1
3	PAOZZ	98255	SW32342	ARM, PIVOTING WHEEL SPINDLE.....	1
4	PAOZZ	56988	C115	SPRING, HELICAL, EXTENSION.....	2
END OF FIGURE					

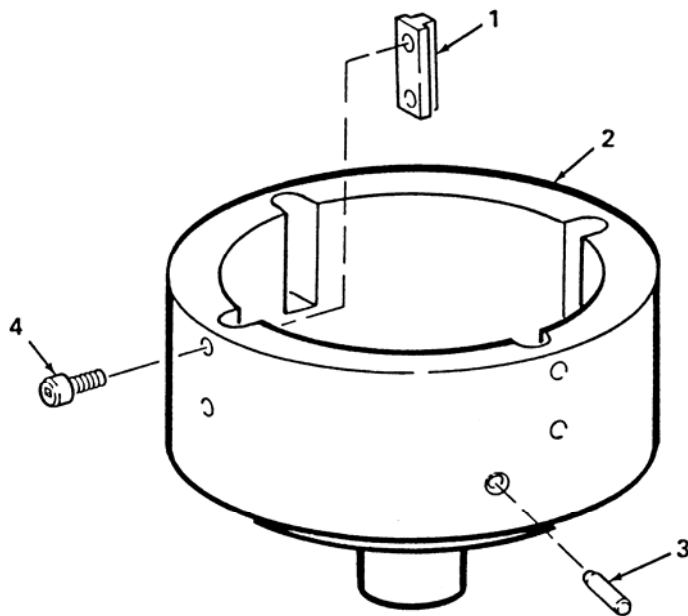

Figure 91. Bearing Nut Spanner Socket

**SECTION II**

**TM 9-2330-381-24P**

(1) ITEM NO.	(2) SMR CODE	(3) FSCM	(4) PART NUMBER	(5) DESCRIPTION AND USABLE ON CODE (UOC)	(6) QTY
				<b>GROUP 2604 SPECIAL TOOLS (REPAIR PARTS)</b> <b>FIG. 91 BEARING NUT SPANNER SOCKET</b>	
<b>1</b>	<b>PEOZZ</b>	<b>98255</b>	<b>SW32317</b>	<b>KEY, MACHINE.....</b>	<b>4</b>
<b>2</b>	<b>PEOZZ</b>	<b>98255</b>	<b>SW32324</b>	<b>BODY, ASSEMBLY, WRENCH .....</b>	<b>1</b>
<b>3</b>	<b>PEOZZ</b>	<b>96906</b>	<b>MS16556-48</b>	<b>PIN, STRAIGHT, HEADLESS.....</b>	<b>3</b>
<b>4</b>	<b>PEOZZ</b>	<b>96906</b>	<b>MS16997-60</b>	<b>SCREW, CAP, SOCKET HEAD.....</b>	<b>8</b>
				<b>END OF FIGURE</b>	

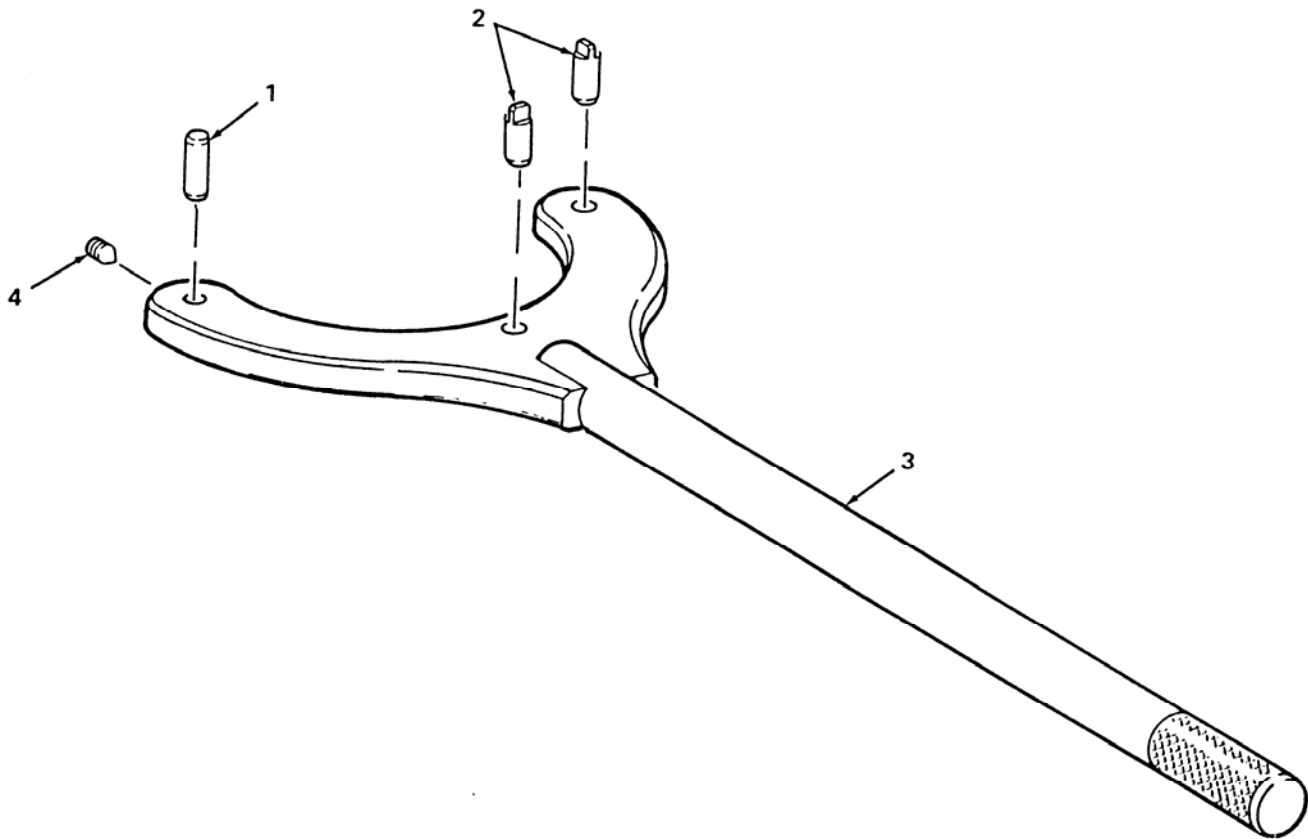

Figure 92. Spanner Wrench

**SECTION II**

**TM 9-2330-381-24P**

(1) ITEM NO.	(2) SMR CODE	(3) FSCM	(4) PART NUMBER	(5) DESCRIPTION AND USABLE ON CODE (UOC)	(6) QTY
<p><b>GROUP 2604 SPECIAL TOOLS (REPAIR PARTS)</b>  <b>FIG. 92 SPANNER WRENCH</b></p>					
1	PEOZZ	98255	SW32282	PIN, STRAIGHT, HEADLESS .....	1
2	PEOZZ	98255	SW32283	PIN, STRAIGHT, HEADLESS .....	2
3	PEOZZ	98255	SW32450	WRENCH, SPANNER .....	1
4	PEOZZ	96906	MS51964-69	SETSCREW .....	3
<p style="text-align: center;"><b>END OF FIGURE</b></p>					

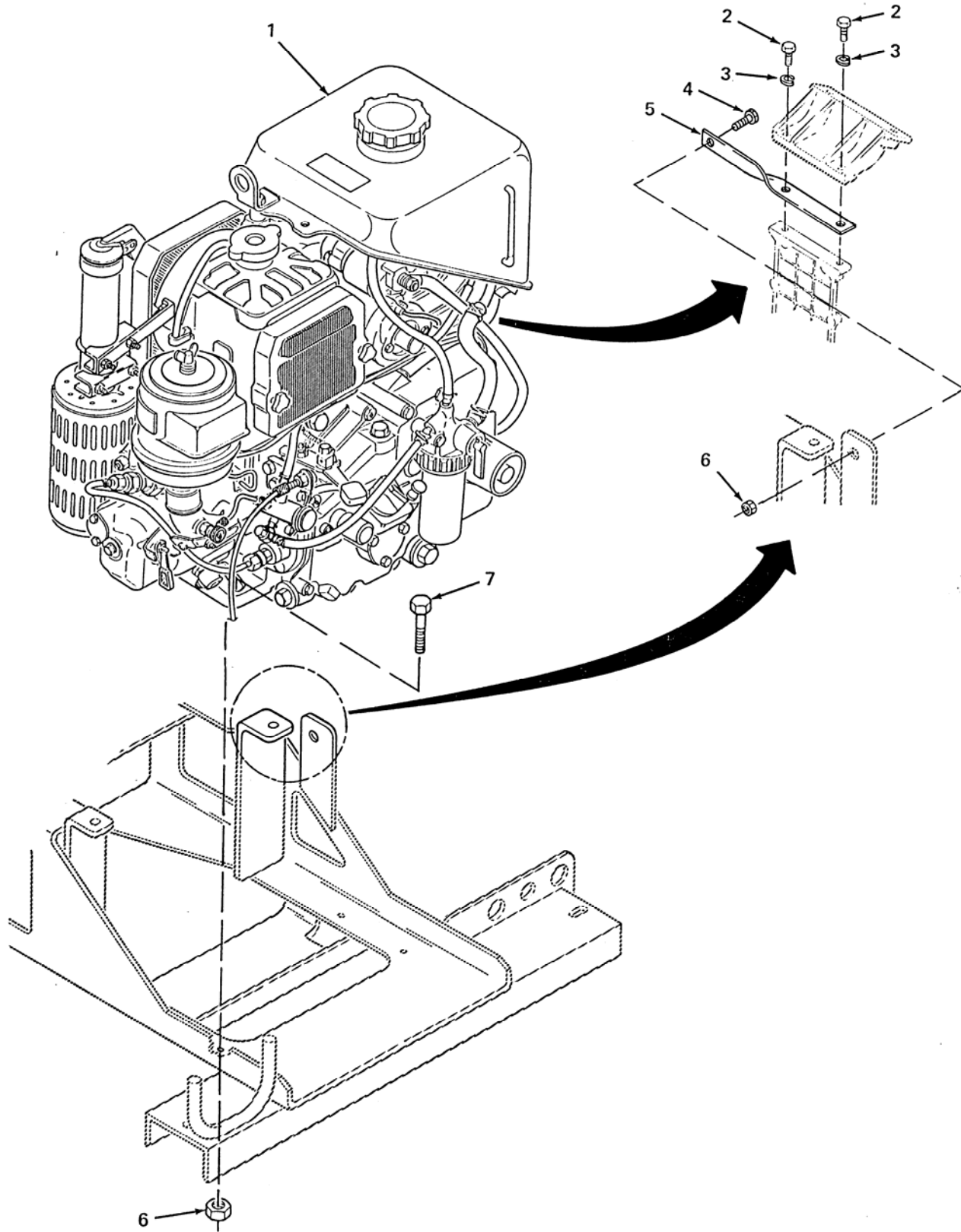

Figure 93. Engine Auxiliary Power Unit (APU)

(1) ITEM NO.	(2) SMR CODE	(3) FSCM	(4) PART NUMBER	(5) DESCRIPTION AND USABLE ON CODE (UOC)	(6) QTY
<b>GROUP 2901 GENERATOR AND ENGINE ASSEMBLY FIG. 93 ENGINE AUXILIARY POWER UNIT (APU)</b>					
1	PBOFH	98255	EB300-D	ENGINE, DIESEL (USED WITH APU CONTROL BOX SW31436) .....	1
	PBOFH	3H244	EB300-E	ENGINE, DIESEL (USED WITH APU CONTROL BOX SW31436-1) .....	1
2	PAOZZ	98255	SW32520-3	SCREW, CAP, HEXAGON HEAD.....	2
3	PAOZZ	96906	MS35338-44	WASHER, LOCK.....	2
4	PAOZZ	80205	MS90725-33	BOLT, MACHINE .....	1
5	PAOZZ	98255	SW34229	STRAP, RETAINING .....	1
6	PAOZZ	81349	M45913/1-5CG5C	NUT, SELF-LOCKING, HEXAGON .....	5
7	PAOZZ	80204	B1821AH031C150N	SCREW, CAP, HEXAGON HEAD.....	4
END OF FIGURE					

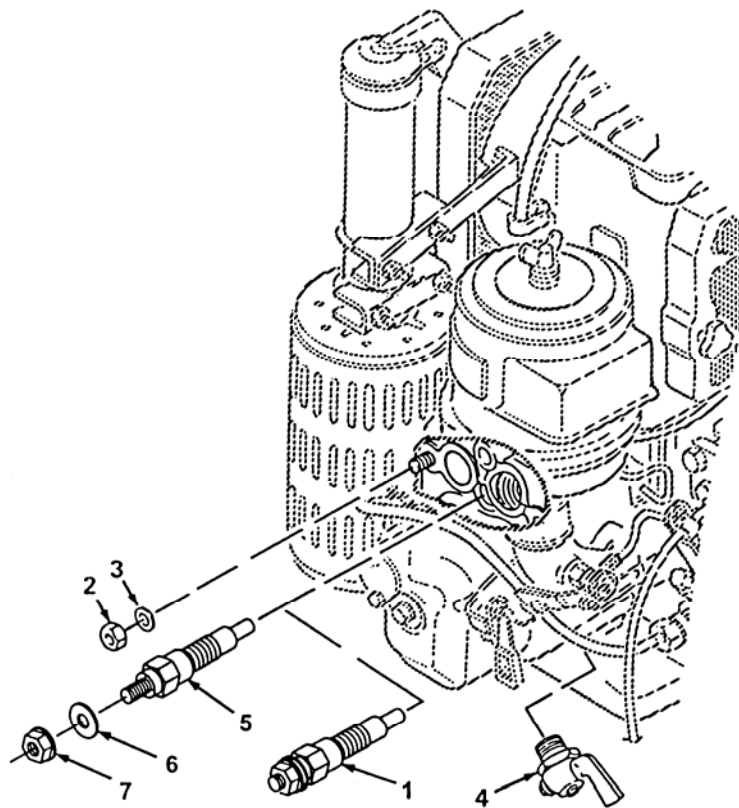

Figure 94. Engine Block and Cylinder Head



(1) ITEM NO.	(2) SMR CODE	(3) FSCM	(4) PART NUMBER	(5) DESCRIPTION AND USABLE ON CODE (UOC)	(6) QTY
				<b>GROUP 2911 CRANKCASE, CYLINDER SLEEVE, CYLINDER HEAD, AND BLOCK FIG. 94 ENGINE BLOCK AND CYLINDER HEAD</b>	
1	PAOZZ	3H244	15951-6551-0	GLOW PLUG (USED ON EB300-D).....	1
1A		NONE	DELETED	DELETED PART NUMBER .....	
2	PAOZZ	S4532	15901-0351-0	NUT, PLAIN, HEXAGON (USED ON EB300-D).....	6
	PAOZZ	S4532	19215-0351-2	NUT, PLAIN (USED ON EB300-E) .....	6
3	PAOZZ	S4532	15901-0354-0	WASHER, FLAT (USED ON EB300-D) .....	6
4	PAOZZ	S4532	14301-7311-0	COCK, DRAIN (USED ON EB300-D) .....	1
	PAOZZ	S4532	1T251-7311-0	COCK, DRAIN (USED ON EB300-E) .....	1
5	PAOZZ	0XWR1	16851-6551-0	GLOW PLUG (USED ON EB300-E).....	1
6	PAOZZ	0XWR1	04013-60040	WASHER, FLAT (USED WITH 16851-6551-0).....	1
7	PAOZZ	S4532	02761-5004-0	NUT, SLEEVE (USED WITH 16851-6551-0).....	1
				END OF FIGURE	

*Figure 95. Deleted*

THIS PAGE INTENTIONALLY LEFT BLANK.

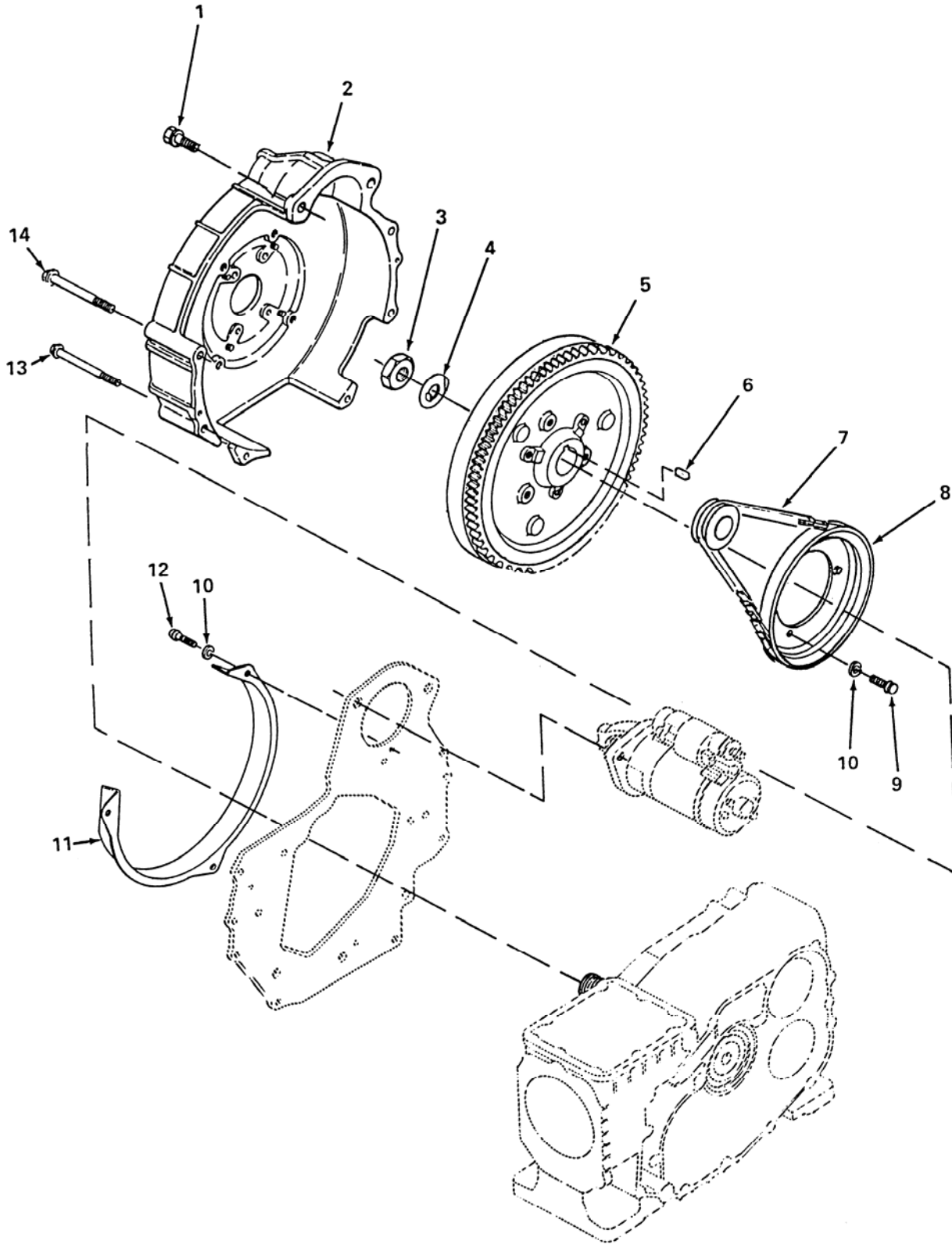

Figure 96. Flywheel

(1) ITEM NO.	(2) SMR CODE	(3) FSCM	(4) PART NUMBER	(5) DESCRIPTION AND USABLE ON CODE (UOC)	(6) QTY
				<b>GROUP 2913 FLYWHEEL ASSEMBLY</b>	
				<b>FIG. 96 FLYWHEEL</b>	
1	PAFZZ	S4532	01774-51035	BOLT, MACHINE .....	2
2	PAFZZ	S4532	14575-0461-0	HOUSING, FLYWHEEL .....	1
3	PAFZZ	S4532	15261-2336-0	NUT, PLAIN, HEXAGON.....	1
4	PAOZZ	S4532	14971-2337-2	WASHER, KEY .....	1
5	PAOZZ	S4532	14971-2501-2	FLYWHEEL, ENGINE .....	1
6	PAFZZ	S4532	14971-9501-2	KEY, MACHINE.....	1
7	PAFZZ	S4532	14595-7253-0	BELT, V .....	1
8	PAOZZ	S4532	14971-7428-0	PULLEY, FLAT .....	1
9	PAFZZ	S4532	01053-50614	BOLT, MACHINE .....	3
10	PAOZZ	S4532	04512-60060	WASHER, LOCK.....	6
11	PBOZZ	S4532	14575-7473-0	FAIRLEAD, BLOCK.....	1
12	PAFZZ	S4532	01053-50610	BOLT, MACHINE .....	3
13	PAFZZ	S4532	01754-50680	BOLT, MACHINE .....	2
14	PAFZZ	S4532	01754-50880	BOLT, MACHINE .....	4
				<b>END OF FIGURE</b>	

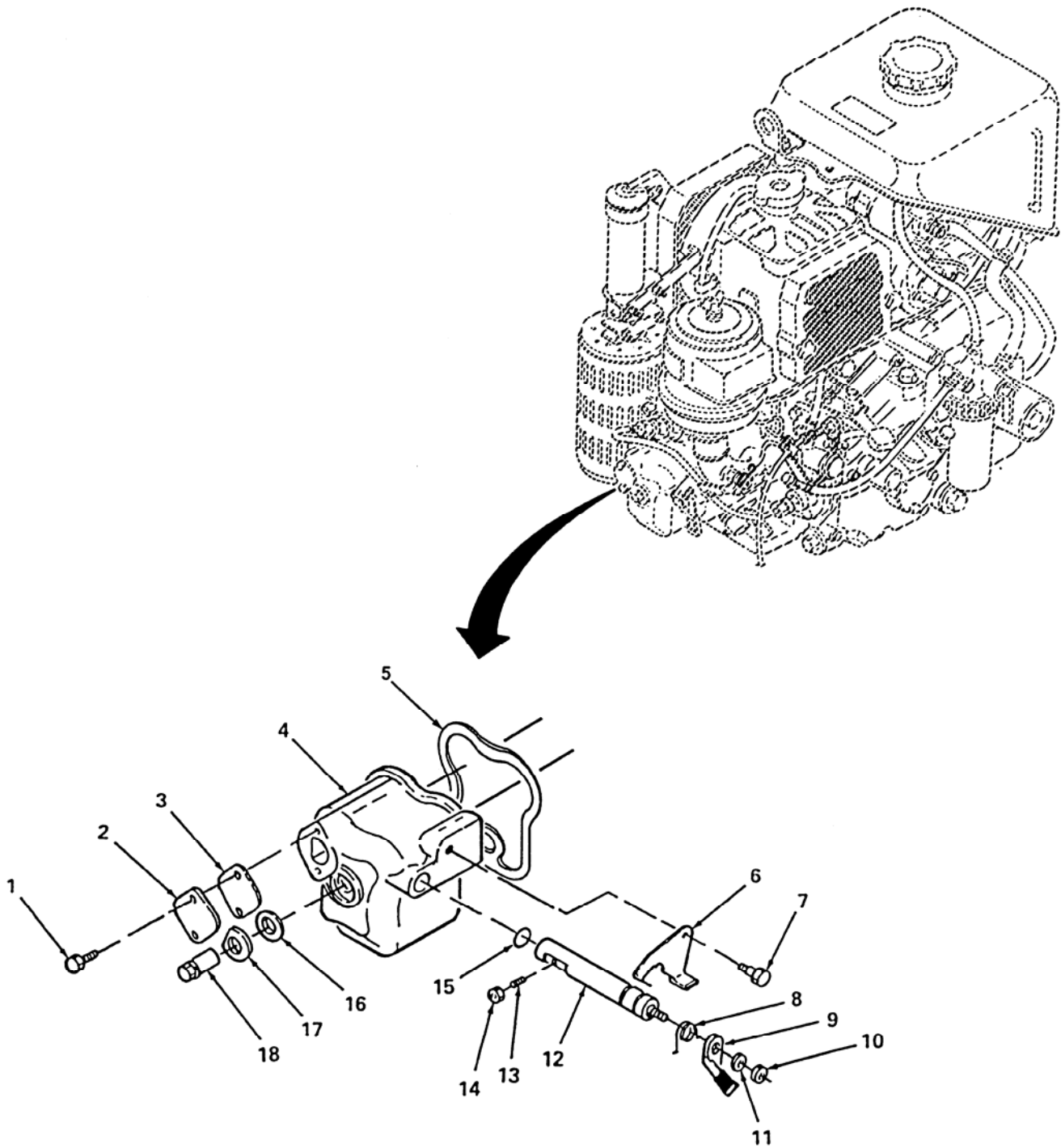

Figure 97. Rocker Arms and Related Parts

(1) ITEM NO.	(2) SMR CODE	(3) FSCM	(4) PART NUMBER	(5) DESCRIPTION AND USABLE ON CODE (UOC)	(6) QTY
				<b>GROUP 2915 VALVES, CAMSHAFT, AND TIMING SYSTEM FIG. 97 ROCKER ARMS AND RELATED PARTS</b>	
1	PAOZZ	S4532	01023-50614	BOLT, MACHINE .....	2
2	PAOZZ	S4532	15261-6663-0	COVER, ACCESS .....	1
3	PAOZZ	S4532	15261-6664-0	GASKET .....	1
4	PBOZZ	S4532	14971-1451-2	COVER, TRANSMISSION (ROCKER COVER) .....	1
5	PAOZZ	S4532	14971-1452-0	GASKET .....	1
6	PAOZZ	S4532	14971-6655-2	PLATE, RETAINING, SHAFT .....	1
7	PAOZZ	S4532	01023-50612	BOLT, MACHINE .....	1
8	PAOZZ	S4532	14911-6621-0	SPRING, HELICAL, TORSION .....	1
9	PAOZZ	S4532	14301-6631-0	LEVER, MANUAL CONTROL .....	1
10	PAOZZ	S4532	02014-50060	NUT, PLAIN, HEXAGON .....	1
11	PAOZZ	S4532	04512-60060	WASHER, LOCK .....	1
12	PAOZZ	S4532	14971-6632-2	SHAFT, STRAIGHT .....	1
13	PAOZZ	S4532	15261-6635-0	SETSCREW .....	1
14	PAOZZ	S4532	02056-50050	NUT, SELF-LOCKING, HEXAGON .....	1
15	PAOZZ	S4532	04811-00090	O-RING .....	1
16	PAOZZ	S4532	15261-1463-0	GASKET .....	1
17	PAOZZ	S4532	15261-1464-0	WASHER, FLAT .....	1
18	PAOZZ	S4532	15261-1462-0	NUT, SLEEVE .....	1
				<b>END OF FIGURE</b>	

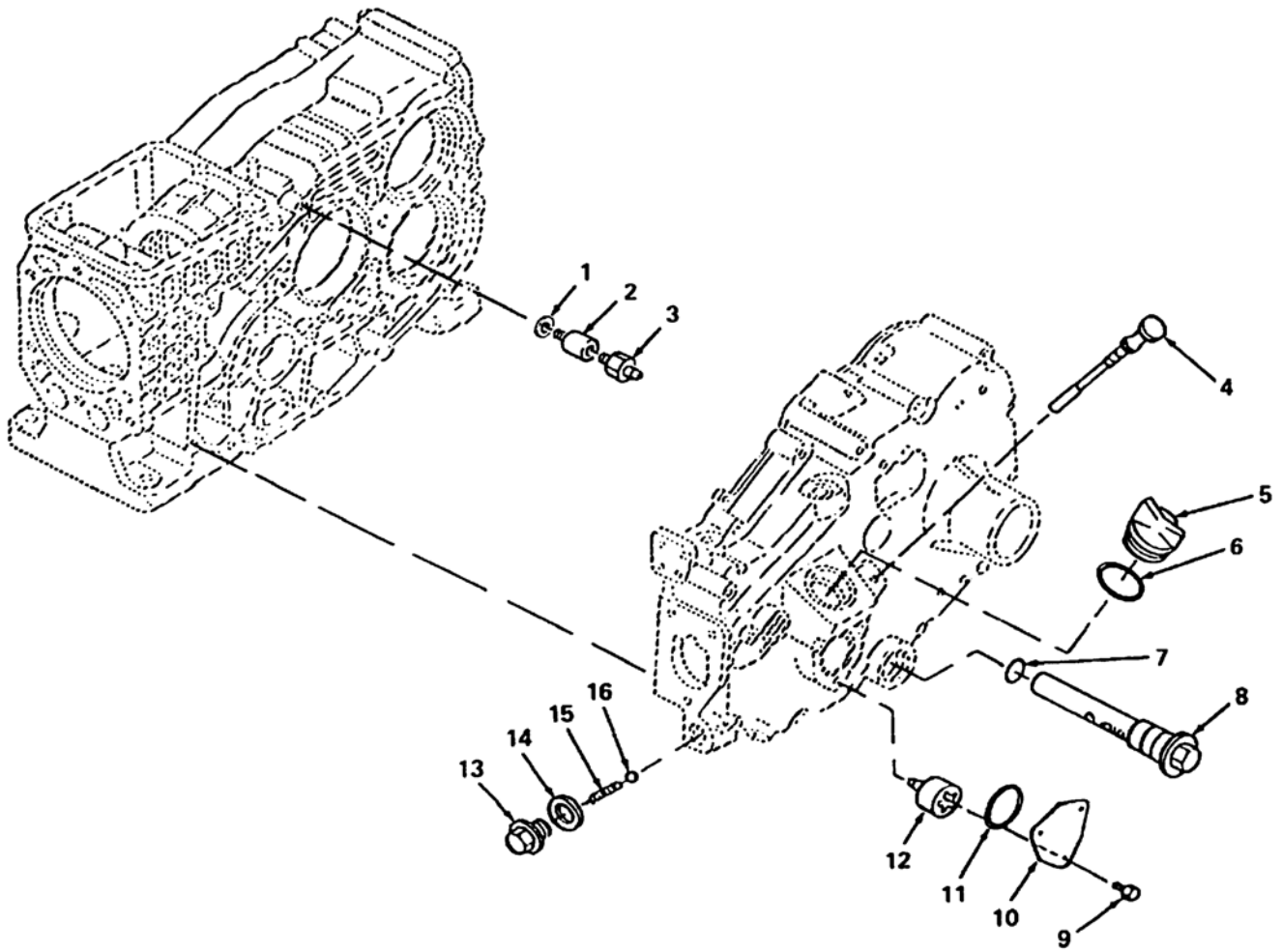

Figure 98. Lubrication Components



(1) ITEM NO.	(2) SMR CODE	(3) FSCM	(4) PART NUMBER	(5) DESCRIPTION AND USABLE ON CODE (UOC)	(6) QTY
				<b>GROUP 2916 ENGINE LUBRICATION SYSTEM FIG. 98 LUBRICATION COMPONENTS</b>	
1	PBOZZ	S4532	04724-00100	GASKET.....	1
2	PBOZZ	S4532	14971-3611-2	RETAINER, ELECTRICAL CONNECTOR.....	1
3	PBOZZ	S4532	15841-3901-0	TRANSDUCER, MOTIONAL, OIL.....	1
4	PAOZZ	S4532	14971-3641-0	GAUGE ROD, LIQUID LEVEL (DIPSTICK).....	1
5	PAOZZ	S4532	15852-3314-0	PLUG, PROTECTIVE, DUST AND MOISTURE SEAL.....	1
6	PAOZZ	S4532	04811-50300	PACKING, PREFORMED.....	1
7	PAOZZ	S4532	04811-40140	O-RING.....	1
8	PAOZZ	S4532	14911-3211-0	FILTER ELEMENT, FLUID.....	1
9	XDOZZ	S4532	01023-50614	BOLT, MACHINE.....	3
10	PAOZZ	S4532	14911-3543-0	COVER, ACCESS.....	1
11	PAOZZ	S4532	14911-3545-0	O-RING.....	1
12	PAOZZ	S4532	14911-3540-0	ROTOR, PUMP.....	1
13	PAOZZ	S4532	14911-3691-0	PLUG, PIPE.....	1
14	PAOZZ	S4532	04724-00160	GASKET.....	1
15	PAOZZ	S4532	14911-3695-0	SPRING, HELICAL, COMPRESSION.....	1
16	PAOZZ	S4532	07715-01607	BALL, CHECK.....	1
				<b>END OF FIGURE</b>	

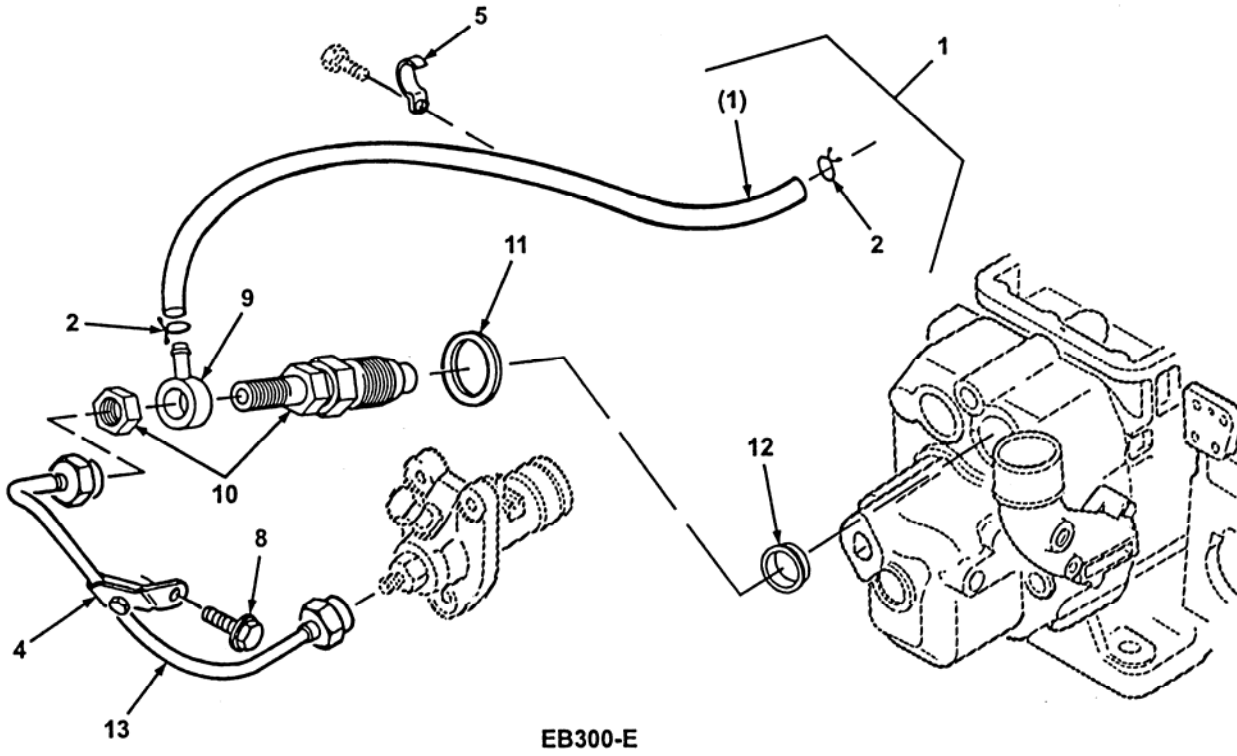
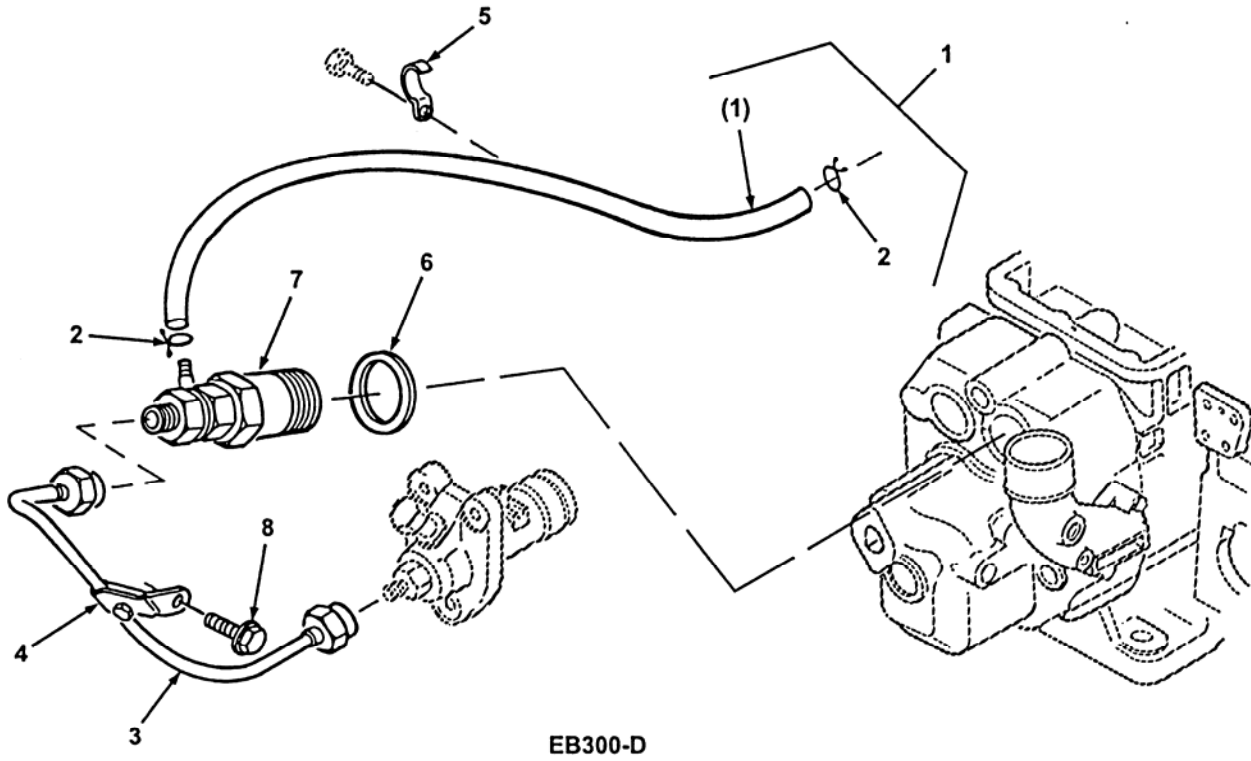

Figure 99. Nozzle Holder Assembly

(1) ITEM NO.	(2) SMR CODE	(3) FSCM	(4) PART NUMBER	(5) DESCRIPTION AND USABLE ON CODE (UOC)	(6) QTY
				<b>GROUP 2922 ENGINE CARBURETOR FIG. 99 NOZZLE HOLDER ASSEMBLY</b>	
1	PAOOO	3H244	14279-4250-0	HOSE, NONMETALLIC .....	1
2	PAOZZ	S4532	10244-4232-0	. CLAMP, HOSE.....	2
3	PAOZZ	S4532	14971-5371-0	HOSE, METALLIC (USED ON EB300-D).....	1
4	PAOZZ	S4532	14971-5385-2	CLAMP, LOOP.....	1
5	PAOZZ	S4532	15272-6757-1	STRAP, RETAINING .....	1
6	PAOZZ	S4532	17011-5362-0	GASKET (USED ON EB300-D) .....	1
7	PAOZZ	S4532	14971-5300-0	HOLDER, FUEL INJECTOR (USED ON EB300-D) .....	1
8	PAOZZ	S4532	01754-50614	STUD, SHOULDERED.....	1
9	PAOZZ	S4532	1G111-9568-0	HOLDER, NOZZLE (USED ON EB300-E).....	1
10	PAOZZ	S4532	1G111-5300-0	HOLDER, FUEL INJECTOR (USED ON EB300-E).....	1
11	PAOZZ	0XWR1	15841-53622	GASKET (USED ON EB300-E) .....	1
12	PAOZZ	31013	19077-5365-0	SEAL, PLAIN, ENCASED (USED ON EB300-E).....	1
13	PAOZZ	S4532	1G111-5371-0	HOSE, METALLIC (USED ON EB300-E).....	1
				END OF FIGURE	

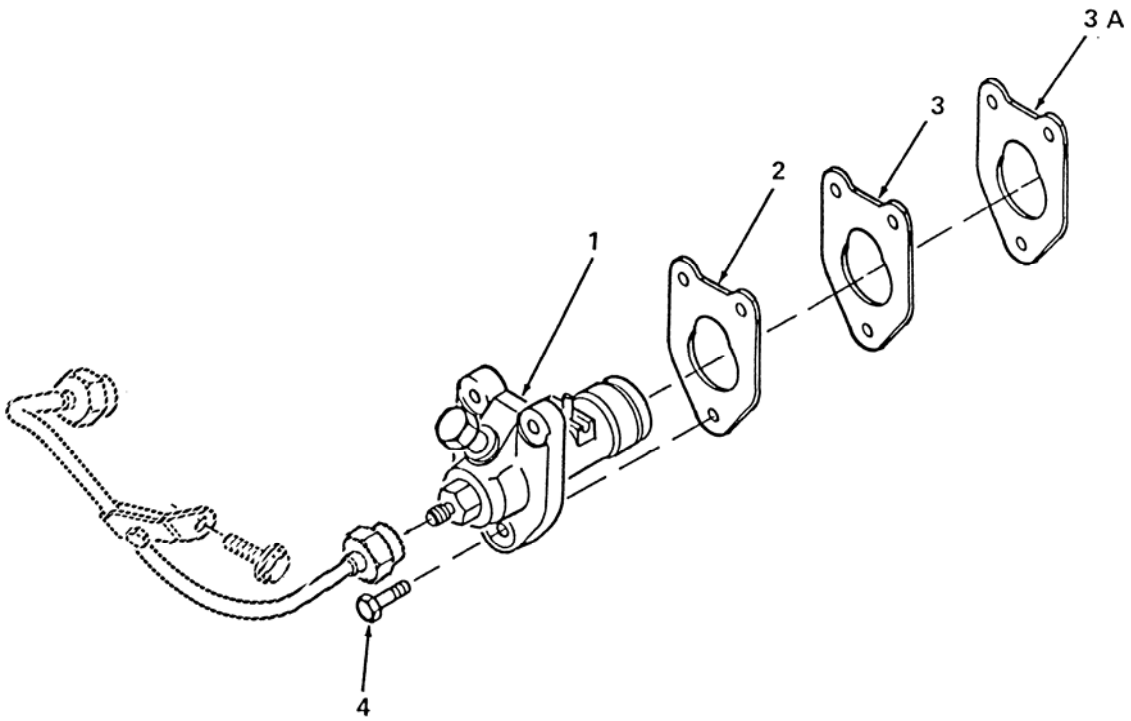

Figure 100. Injection Pump

(1) ITEM NO.	(2) SMR CODE	(3) FSCM	(4) PART NUMBER	(5) DESCRIPTION AND USABLE ON CODE (UOC)	(6) QTY
				<b>GROUP 2932 ENGINE FUEL PUMP FIG. 100 INJECTION PUMP</b>	
1	PBFZZ	S4532	14971-5101-0	PUMP, FUEL, METERING AND DISTRIBUTING (USED ON EB300-D).....	1
	PBFZZ	S4532	1G111-5101-2	PUMP, INJECTION (USED ON EB300-E).....	1
2	PAFZZ	S4532	14971-5211-0	SHIM (0.15MM) .....	V
3	PAFZZ	S4532	14971-5212-0	SHIM (0.5MM) .....	1
3A	PAFZZ	S4532	1G111-5211-0	SHIM (0.1MM) .....	V
4	PAFZZ	S4532	01023-50622	BOLT, MACHINE .....	3
				<b>END OF FIGURE</b>	

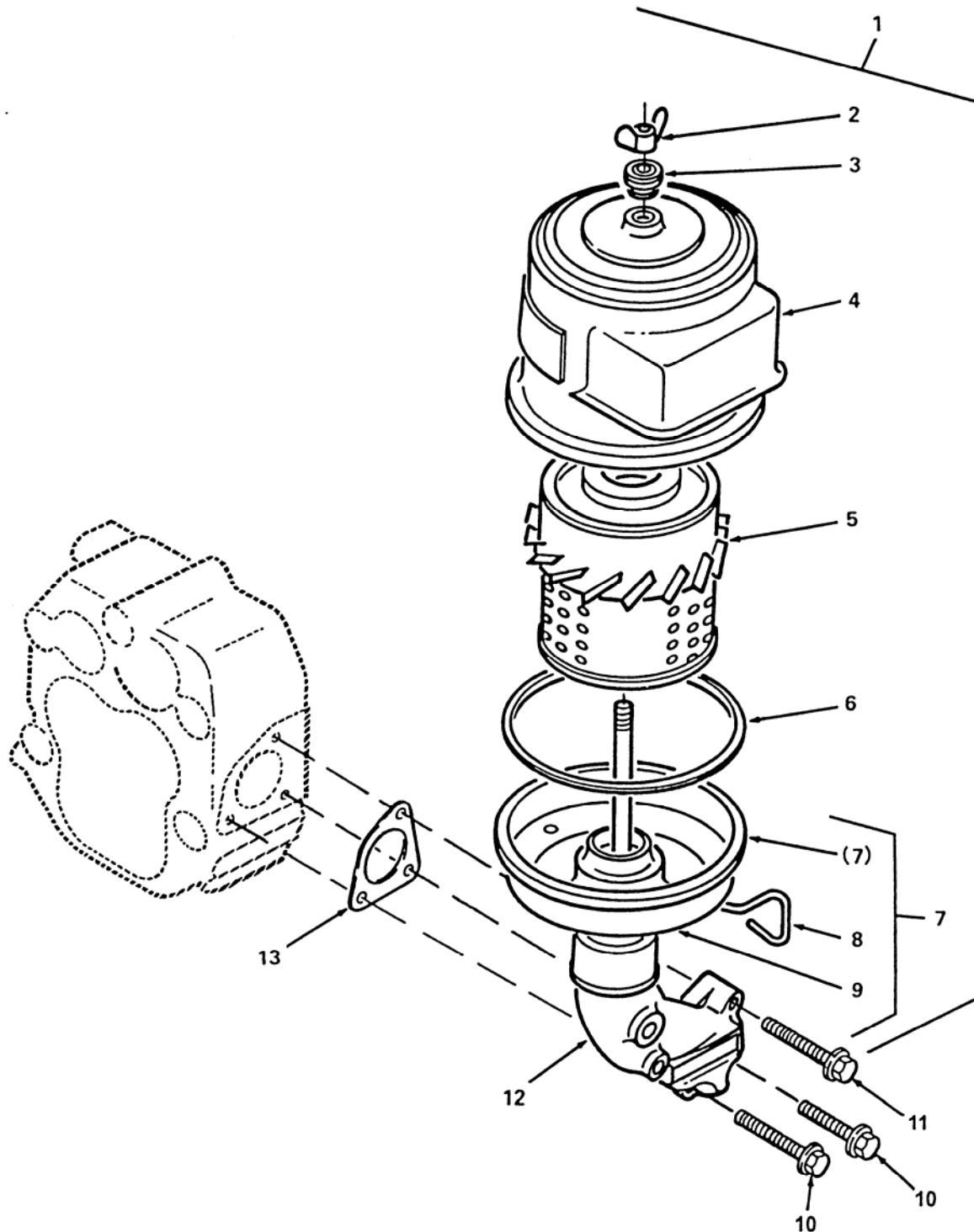

Figure 101. Intake Air Cleaner

(1) ITEM NO.	(2) SMR CODE	(3) FSCM	(4) PART NUMBER	(5) DESCRIPTION AND USABLE ON CODE (UOC)	(6) QTY
				<b>GROUP 2933 ENGINE AIR CLEANER</b>	
				<b>FIG. 101 INTAKE AIR CLEANER</b>	
1	PAOOO	S4532	14971-1101-2	AIR CLEANER, INTAKE .....	1
2	PAOZZ	S4532	14911-1153-0	. NUT BLANK.....	1
3	PAOZZ	S4532	14911-1192-0	. GROMMET, NONMETALLIC.....	1
4	PAOZZ	S4532	14971-1110-0	. CAP ASSEMBLY, AIR CLEANER.....	1
5	PAOZZ	S4532	14971-1118-0	. FILTER ELEMENT, INTAKE AIR CLEANER.....	1
6	PAOZZ	S4532	14971-1117-0	. GASKET.....	1
7	PBOOO	S4532	14971-1105-0	. HOUSING, AIR INTAKE, VEHICULAR .....	1
8	PAOZZ	S4532	14911-1146-0	. . BOLT, MACHINE .....	1
9	PAOZZ	S4532	14971-1152-0	. . PACKING, PREFORMED.....	1
10	PAOZZ	S4532	01023-50632	BOLT, MACHINE (1 1/4" LENGTH) .....	2
11	PAOZZ	S4532	01023-50622	BOLT, MACHINE (7/8" LENGTH) .....	1
12	PBOZZ	S4532	14971-1161-4	FLANGE, PIPE, BLIND.....	1
13	PAOZZ	S4532	14971-1165-0	GASKET.....	1
				<b>END OF FIGURE</b>	

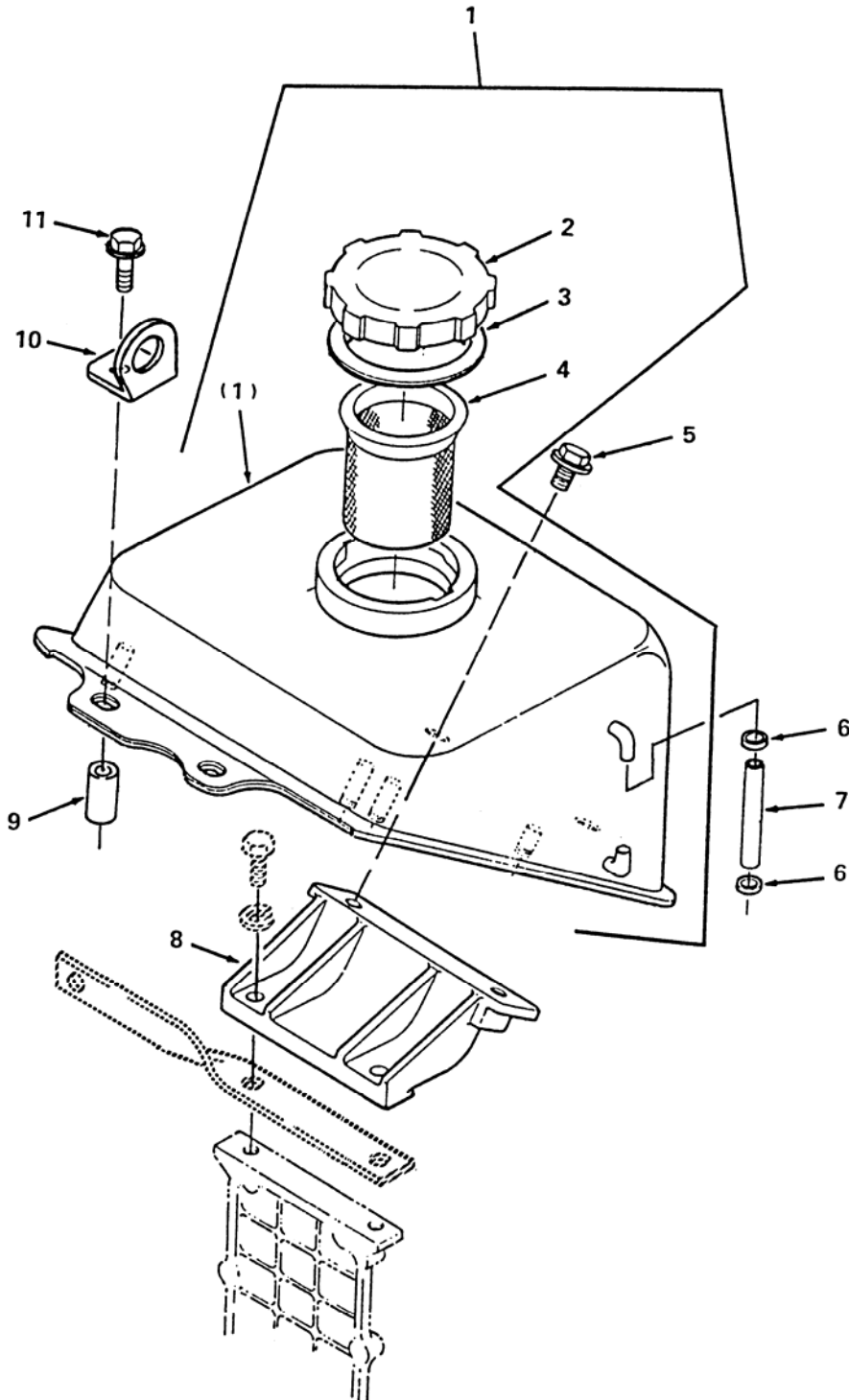

Figure 102. Fuel Tank Assembly



(1) ITEM NO.	(2) SMR CODE	(3) FSCM	(4) PART NUMBER	(5) DESCRIPTION AND USABLE ON CODE (UOC)	(6) QTY
				<b>GROUP 2935 ENGINE FUEL TANK FIG. 102 FUEL TANK ASSEMBLY</b>	
1	PAOOO	S4532	14596-4101-0	TANK, FUEL, ENGINE (USED ON EB300-D) .....	1
	PAOOO	S4532	14596-4101-7	TANK, FUEL, ENGINE (USED ON EB300-E) .....	1
2	PAOZZ	S4532	11151-4126-0	. CAP, FILLER, OPENING (USED ON 14596-4101-0) .....	1
	PAOZZ	S4532	12521-4103-0	. CAP, ASSEMBLY, FILTERED (USED ON 14596-4101-7) .....	1
3	PAOZZ	S4532	14681-4124-0	. SHIELD, FUEL TANK (USED ON 11151-4101-0) .....	1
	PAOZZ	3H244	12521-4134-0	. SHIELD, FUEL TANK (USED ON 14596-4101-7) .....	1
4	PAOZZ	0XWR1	13662-4135-0	. STRAINER ELEMENT, SEDIMENT (USED ON 14596-4101-0) .....	1
	PAOZZ	S4532	12545-4135-0	. STRAINER, ELEMENT (USED ON 14596-4101-7) .....	1
5	PAOZZ	S4532	01754-50816	BOLT, MACHINE .....	2
6	PAOZZ	59199	UM 5005	CLAMP, HOSE .....	2
7	MOOZZ	61501	AAG00012	TUBE NONMETALLIC MAKE FROM P/N AAG00012 .....	1
8	PAOZZ	S4532	14279-4113-1	BRACKET, MOUNTING .....	1
9	PAOZZ	S4532	11989-4117-0	SPACER, SLEEVE .....	1
10	PBOZZ	S4532	14279-0174-1	BRACKET, ANGLE .....	1
11	PAOZZ	S4532	01754-50845	SCREW, CAP, HEXAGON HEAD .....	1
				END OF FIGURE	

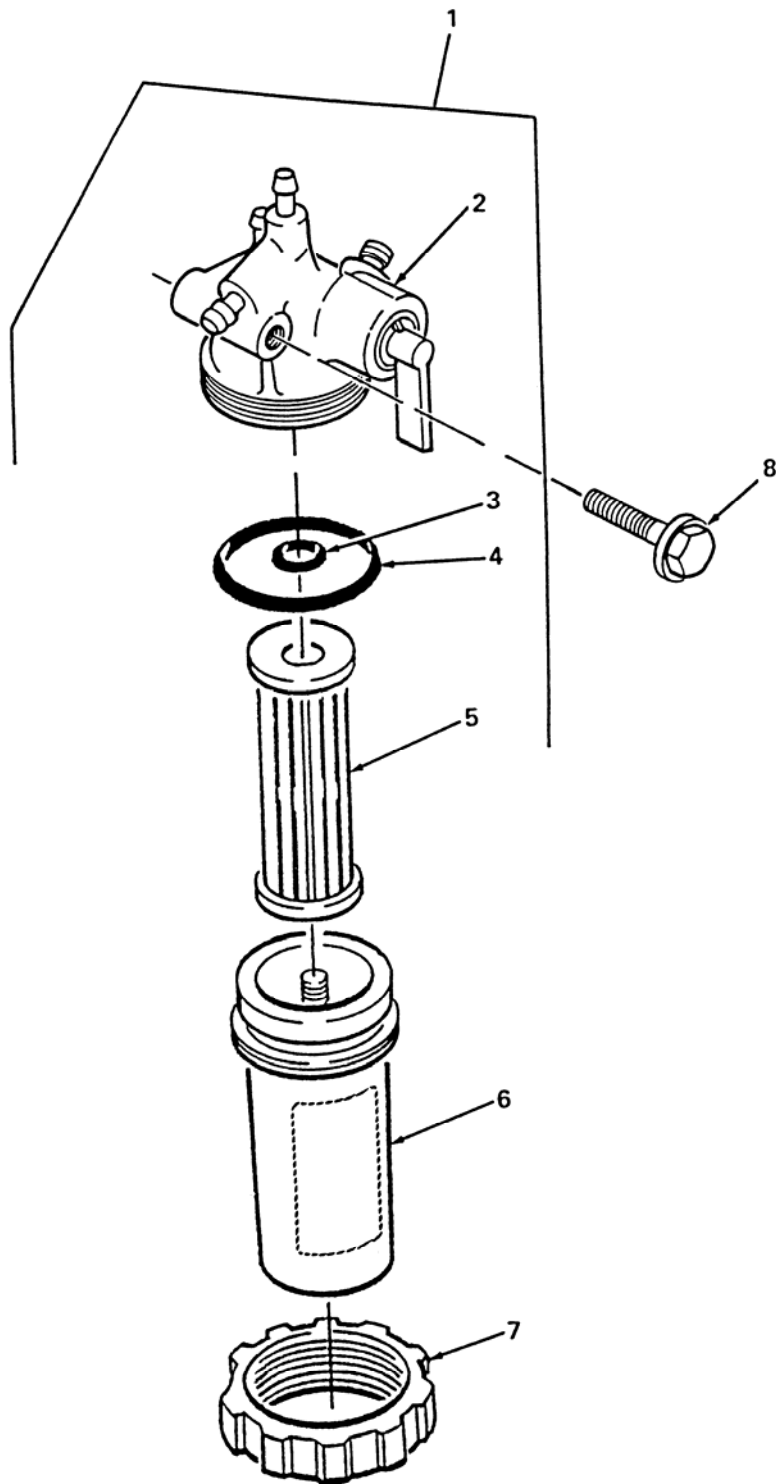

Figure 103. Fuel Filter

(1) ITEM NO.	(2) SMR CODE	(3) FSCM	(4) PART NUMBER	(5) DESCRIPTION AND USABLE ON CODE (UOC)	(6) QTY
				<b>GROUP 2937 ENGINE FUEL FILTER</b>	
				<b>FIG. 103 FUEL FILTER</b>	
1	PBOOO	S4532	14911-4301-4	FILTER, FLUID.....	1
2	PBOZZ	S4532	14911-4351-3	. HEAD, FLUID FILTER .....	1
3	PAOZZ	S4532	04811-00100	. O-RING .....	1
4	PAOZZ	S4532	04811-00390	. O-RING .....	1
5	PAOZZ	S4532	15231-4356-0	. FILTER ELEMENT, FLUID .....	1
6	0FGM0		15393-4358-0	. FILTER BODY, FLUID.....	1
7	PAOZZ	S4532	14301-4359-0	. RING, RETAINING.....	1
8	PAOZZ	S4532	01123-50845	BOLT, MACHINE .....	1
				END OF FIGURE	

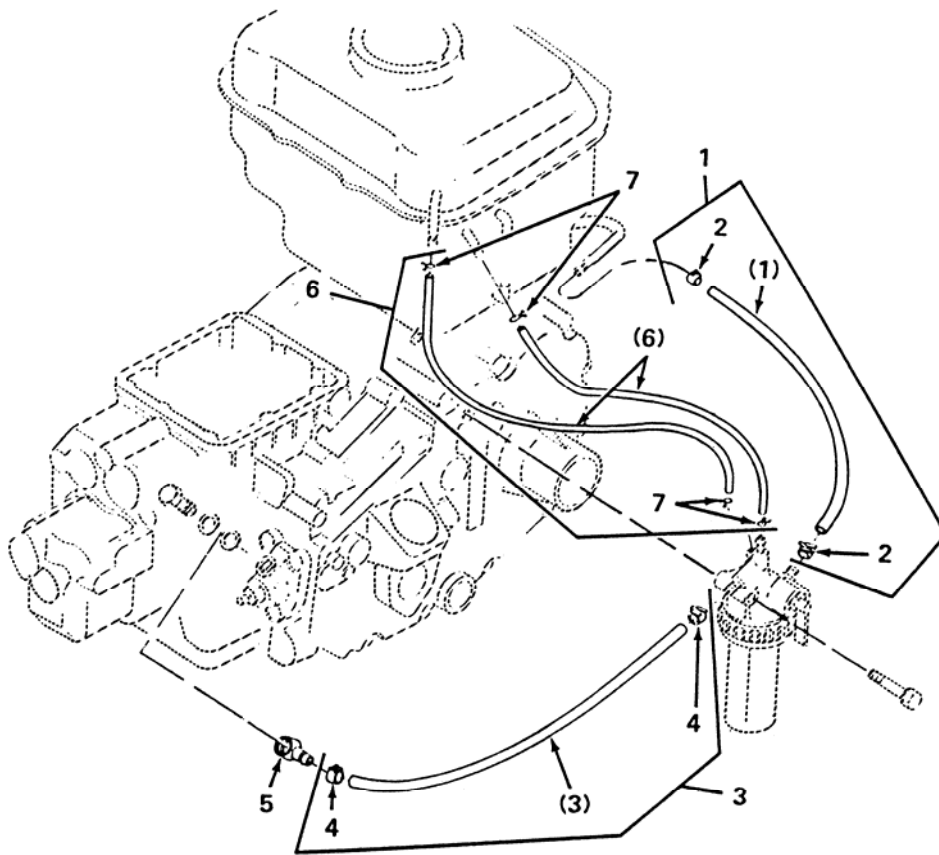

Figure 104. Fuel Lines

(1) ITEM NO.	(2) SMR CODE	(3) FSCM	(4) PART NUMBER	(5) DESCRIPTION AND USABLE ON CODE (UOC)	(6) QTY
				<b>GROUP 2937 ENGINE FUEL FILTER FIG. 104 FUEL LINES</b>	
1	PAOOO	S4532	14279-4201-0	HOSE, NONMETALLIC .....	1
2	PAOZZ	S4532	14911-4275-0	. CLAMP, HOSE.....	2
3	PAOOO	3H244	14971-4202-0	HOSE, NONMETALLIC .....	1
4	PAOZZ	S4532	14911-4275-0	. CLAMP, HOSE.....	2
5	PAOZZ	S4532	14111-4241-0	ADAPTER BUSHING .....	1
6	PAOOO	S4532	14279-4220-0	HOSE ASSEMBLY, NONMETALLIC.....	2
7	PAOZZ	S4532	14971-4275-0	. CLAMP, HOSE.....	4
				<b>END OF FIGURE</b>	

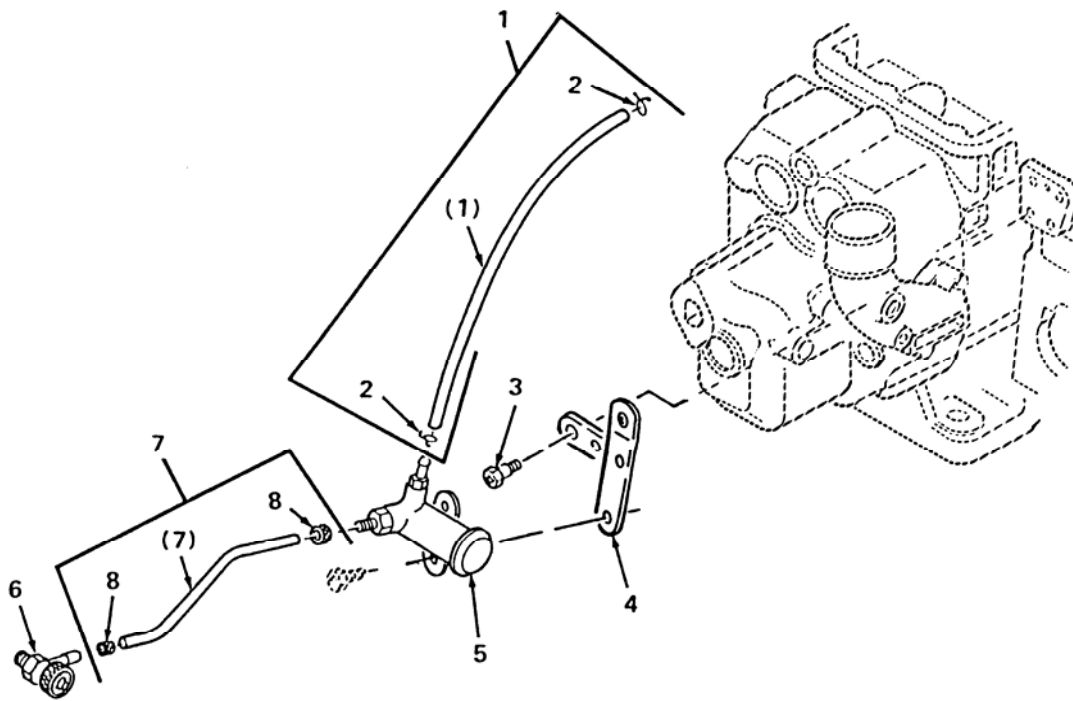

Figure 105. Engine Priming System

(1) ITEM NO.	(2) SMR CODE	(3) FSCM	(4) PART NUMBER	(5) DESCRIPTION AND USABLE ON CODE (UOC)	(6) QTY
<b>GROUP 2938 ENGINE PRIMING SYSTEM, LINES, AND PUMPS FIG. 105 ENGINE PRIMING SYSTEM</b>					
1	PAOOO	S4532	14279-4287-0	HOSE, NONMETALLIC .....	1
2	PAOZZ	S4532	10244-4232-0	. CLAMP, HOSE.....	2
3	PAOZZ	S4532	01023-50616	BOLT, MACHINE .....	2
4	PAOZZ	S4532	14971-429-2	BRACKET, T .....	1
5	PAOZZ	S4532	14311-6070-0	STARTING AID, ENGINE.....	1
6	PAOZZ	S4532	14311-6050-4	VALVE, CALIBRATED FLOW .....	1
7	PAOOO	3H244	14971-6090-0	TUBE ASSEMBLY, METALLIC.....	1
8	PAOZZ	S4532	10101-4239-0	. NUT, TUBE COUPLING .....	2
END OF FIGURE					

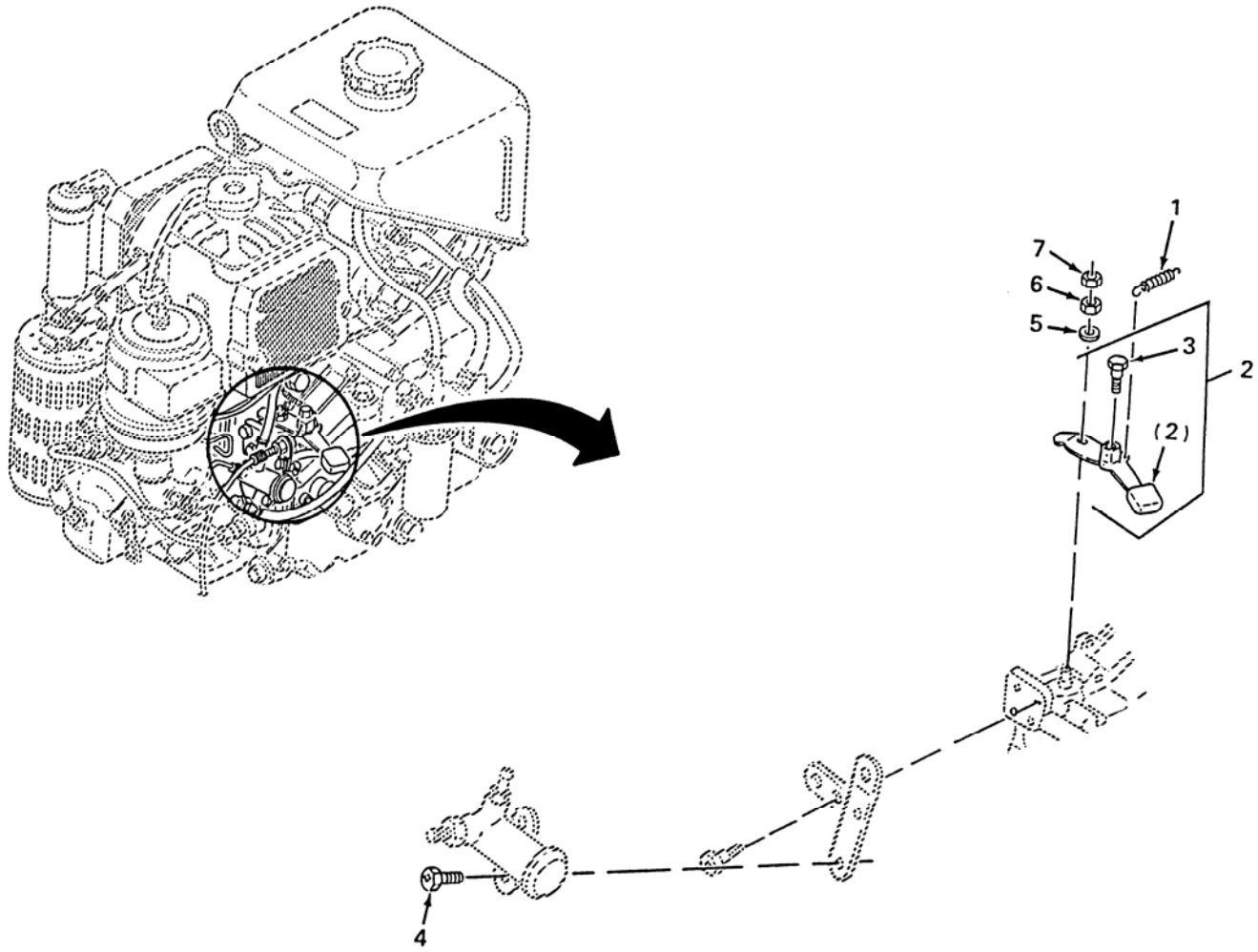

Figure 106. Mechanical Throttle Control



(1) ITEM NO.	(2) SMR CODE	(3) FSCM	(4) PART NUMBER	(5) DESCRIPTION AND USABLE ON CODE (UOC)	(6) QTY
<b>GROUP 2939 ENGINE THROTTLE AND CHOKE CONTROLS FIG. 106 MECHANICAL THROTTLE CONTROL</b>					
1	PAOZZ	S4532	14971-5654-0	SPRING, HELICAL, EXTENSION.....	1
2	PAOOO	S4532	14971-5704-0	LEVER, MANUAL CONTROL.....	1
3	PAOZZ	S4532	01222-50610	. BOLT, MACHINE.....	1
4	PAOZZ	S4532	01202-50612	BOLT, MACHINE.....	2
5	PAOZZ	S4532	04013-60060	WASHER, FLAT.....	1
6	PAOZZ	S4532	02056-50060	NUT, PLAIN, HEXAGON.....	1
7	PAOZZ	S4532	02012-60060	NUT, PLAIN, HEXAGON.....	1
<b>END OF FIGURE</b>					

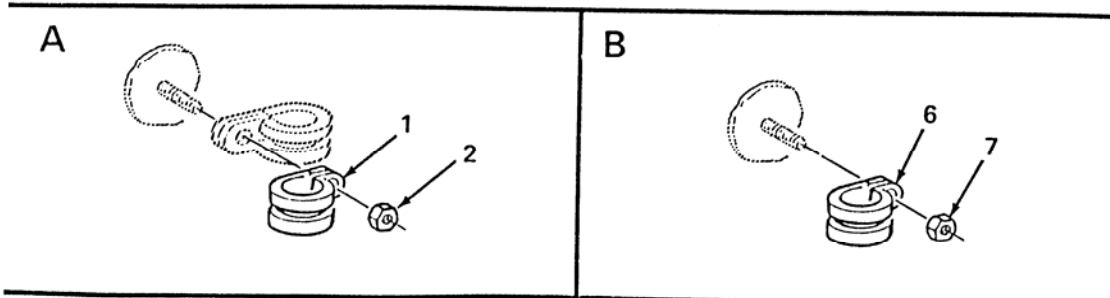
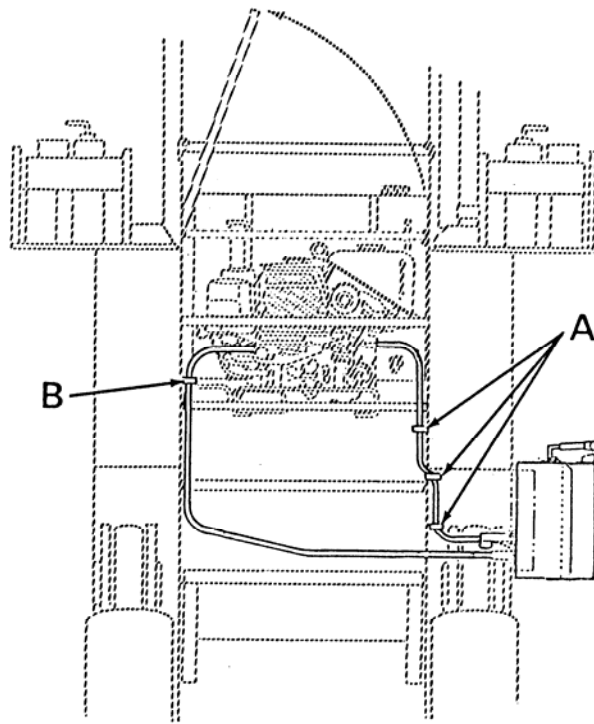

Figure 107. Auxiliary Power Unit (APU) Control Box Attaching Parts

(1) ITEM NO.	(2) SMR CODE	(3) FSCM	(4) PART NUMBER	(5) DESCRIPTION AND USABLE ON CODE (UOC)	(6) QTY
<p><b>GROUP 2939 ENGINE THROTTLE AND CHOKE CONTROLS FIG. 107 AUXILIARY POWER UNIT (APU) CONTROL BOX ATTACHING PARTS</b></p>					
1	PAOZZ	81343	AS21919WDG10	CLAMP, LOOP .....	3
2	PAOZZ	80205	MS21044N3	NUT, SELF-LOCKING, HEXAGON .....	3
3		NONE	DELETED	DELETED PART NUMBER .....	
4		NONE	DELETED	DELETED PART NUMBER .....	
5		NONE	DELETED	DELETED PART NUMBER .....	
6	PAOZZ	81343	AS21919WDG6	CLAMP, LOOP .....	1
7	PAOZZ	96906	MS21083C3	NUT, SELF-LOCKING, HEXAGON .....	1
<p style="text-align: center;">END OF FIGURE</p>					

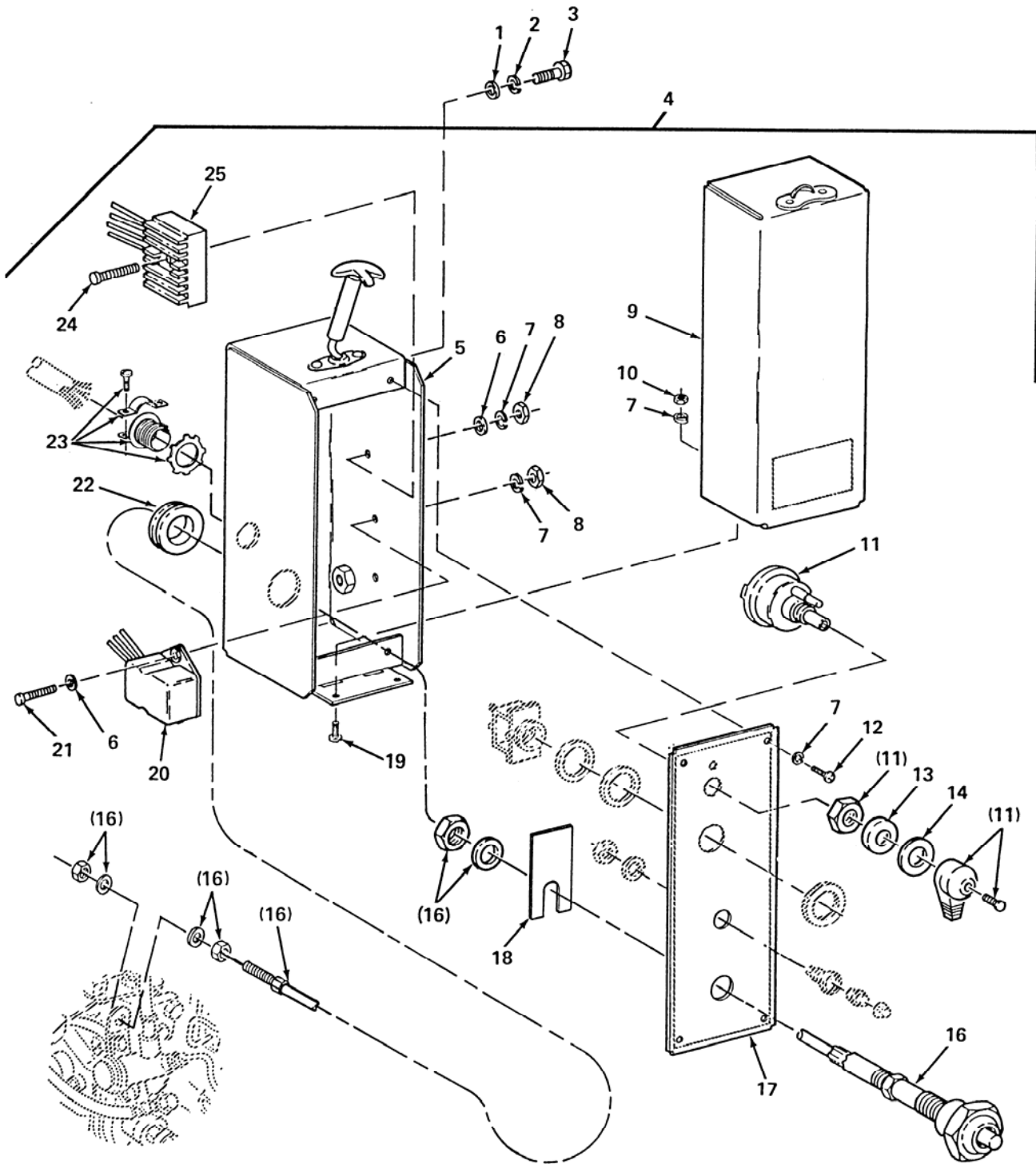

Figure 108. Auxiliary Power Unit (APU) Control Box (Sheet 1 of 2)

(1) ITEM NO.	(2) SMR CODE	(3) FSCM	(4) PART NUMBER	(5) DESCRIPTION AND USABLE ON CODE (UOC)	(6) QTY
				<b>GROUP 2939 ENGINE THROTTLE AND CHOKE CONTROLS FIG. 108 AUXILIARY POWER UNIT (APU) CONTROL BOX</b>	
1	PAOZZ	96906	MS27183-57	WASHER, FLAT.....	2
2	PAOZZ	81718	H2525M	WASHER, LOCK.....	2
3	PAOZZ	80204	B1821BH038C100D	SCREW, CAP, HEXAGON HEAD.....	2
4	PBOOO	98255	SW31436	CONTROL BOX, APU (USED ON EB300-D).....	1
	PBOOO	98255	SW31436-1	CONTROL BOX, APU (USED ON EB300-E).....	1
5	PAOZZ	98255	SW31426	. HOUSING, MECHANICAL.....	1
6	PAOZZ	96906	MS27183-42	. WASHER, FLAT.....	3
7	PAOZZ	80205	MS35338-43	. WASHER, LOCK.....	9
8	PAOZZ	96906	MS35650-302	. NUT, PLAIN, HEXAGON.....	3
9	PAOZZ	98255	SW31779	. COVER, ACCESS.....	1
10	PAOZZ	80205	MS35649-202	. NUT, PLAIN, HEXAGON HEAD.....	2
11	PAOZZ	13445	95033	. SWITCH, ROTARY.....	1
12	PAOZZ	45152	2477HX	. SCREW, TAPPING.....	4
13	MOOZZ	98255	SW34017	. SEAL, PLAIN MAKE FROM P/N SW34020.....	1
14	PAOZZ	96906	MS27183-12	. WASHER, FLAT.....	1
15		NONE	DELETED	DELETED PART NUMBER.....	
16	PAOZZ	3H244	94330928 FT	. CONTROL ASSEMBLY, PUSH-PULL.....	1
17	PBOZZ	98255	SW31778	. PLATE, MOUNTING.....	1
18	PAOZZ	98255	SW33835	. PLATE, MOUNTING.....	1
19	PAOZZ	77294	416995	. SCREW, MACHINE.....	2
20	PAOZZ	S4532	15000-33740	. REGULATOR, ENGINE GENERATOR.....	1
21	PAOZZ	96906	MS35207-264	. SCREW, MACHINE.....	2
22	PAOZZ	96906	MS35489-48	. GROMMET, NONMETALLIC.....	1
23	PAOZZ	15235	CGB192-SG	. BOX CONNECTOR, ELECTRICAL.....	1
24	PAOZZ	96906	MS35207-267	. SCREW, MACHINE.....	1
25	PAOZZ	S4532	67211-5523-0	. RECTIFIER, METALLIC.....	1

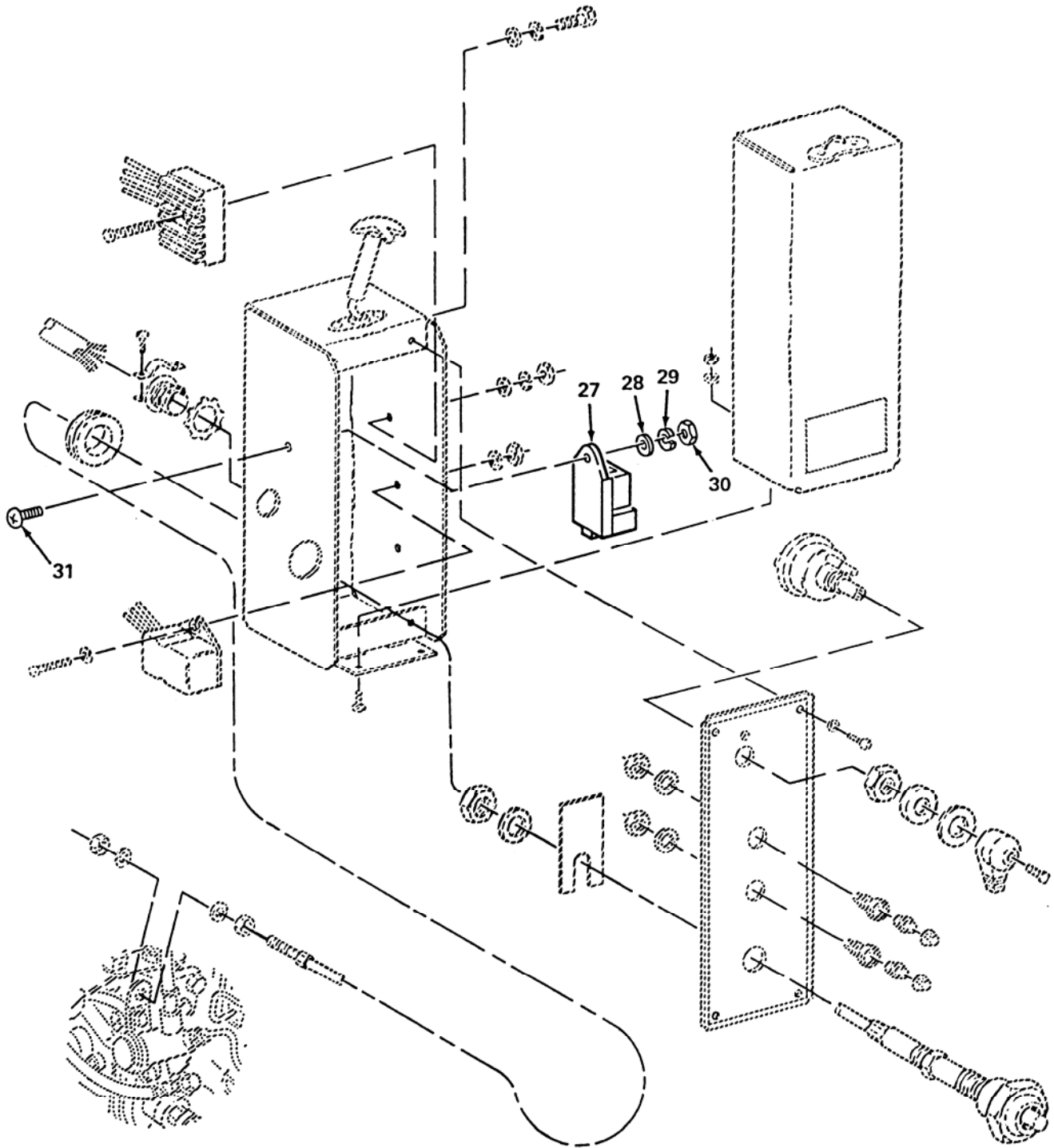

Figure 108. Auxiliary Power Unit (APU) Control Box (Sheet 2 of 2)

(1) ITEM NO.	(2) SMR CODE	(3) FSCM	(4) PART NUMBER	(5) DESCRIPTION AND USABLE ON CODE (UOC)	(6) QTY
				<b>GROUP 2939 ENGINE THROTTLE AND CHOKE CONTROLS FIG. 108 AUXILIARY POWER UNIT (APU) CONTROL BOX</b>	
26		NONE	DELETED	DELETED PART NUMBER .....	
27	PAOZZ	S4532	15694-6599-0	TIMER, METER (USED ON SW34136-1) .....	1
28	PAOZZ	96906	MS27183-42	WASHER, FLAT (USED ON SW34136-1) .....	1
29	PAOZZ	80205	MS35338-43	WASHER, LOCK (USED ON SW34136-1) .....	1
30	PAOZZ	96906	MS35650-302	NUT, PLAIN, HEXAGON (USED ON SW34136-1) .....	1
31	PAOZZ	96906	MS35207-264	SCREW, MACHINE (USED ON APU SW34136-1) .....	1
				END OF FIGURE	

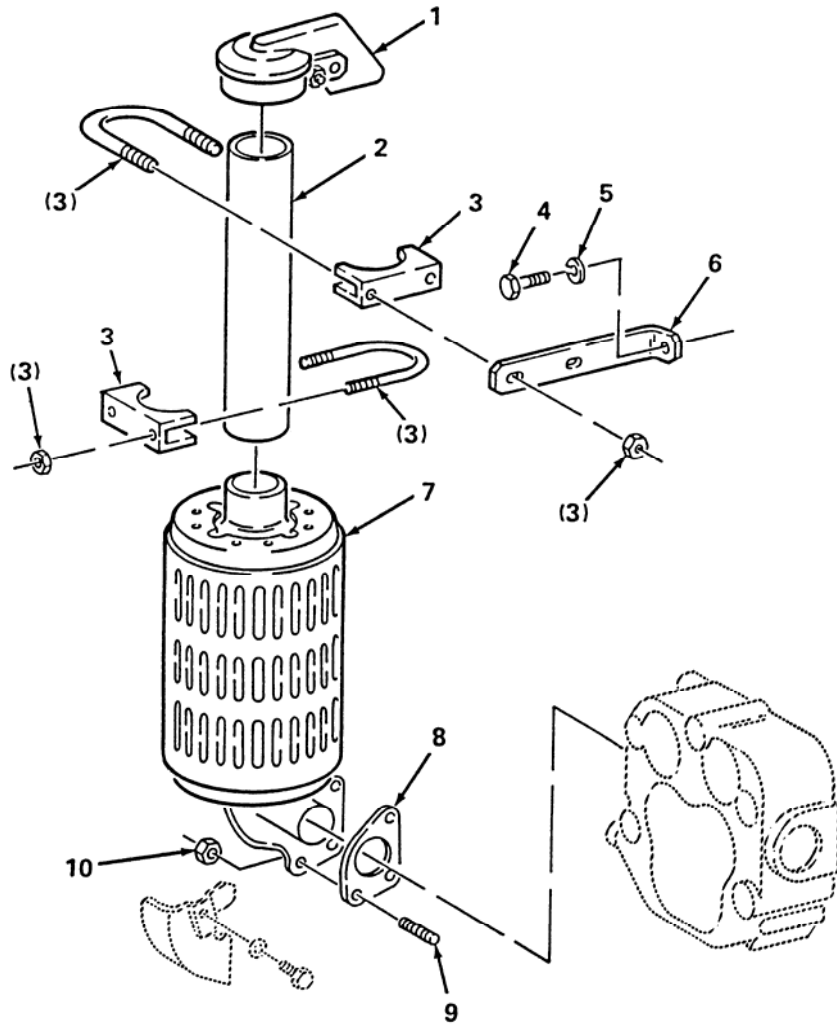

Figure 109. Engine Exhaust



(1) ITEM NO.	(2) SMR CODE	(3) FSCM	(4) PART NUMBER	(5) DESCRIPTION AND USABLE ON CODE (UOC)	(6) QTY
				<b>GROUP 2941 ENGINE MUFFLER, EXHAUST, AND TAIL PIPES FIG. 109 ENGINE EXHAUST</b>	
1	PAOZZ	3H244	RC-O	CAP, PROTECTIVE, DUST AND MOISTURE SEAL .....	1
2	PBOZZ	98255	SW30199-1	CONNECTOR, EXHAUST PIPE .....	1
3	PAOZZ	98255	SW31464	BOLT, U .....	2
4	PAOZZ	98255	SW32520-1	SCREW, CAP, HEXAGON HEAD.....	1
5	PAOZZ	96906	MS35338-44	WASHER, LOCK.....	1
6	PAOZZ	98255	SW32504	BRACKET, ENGINE ACCESSORY .....	1
7	PAOZZ	S4532	14595-1211-0	MUFFLER, EXHAUST .....	1
8	PAOZZ	S4532	14595-12230	GASKET.....	1
9	PAOZZ	S4532	01513-50818	STUD, STEPPED .....	3
10	PAOZZ	S4532	02114-50080	NUT, SELF-LOCKING, HEXAGON .....	3
				END OF FIGURE	

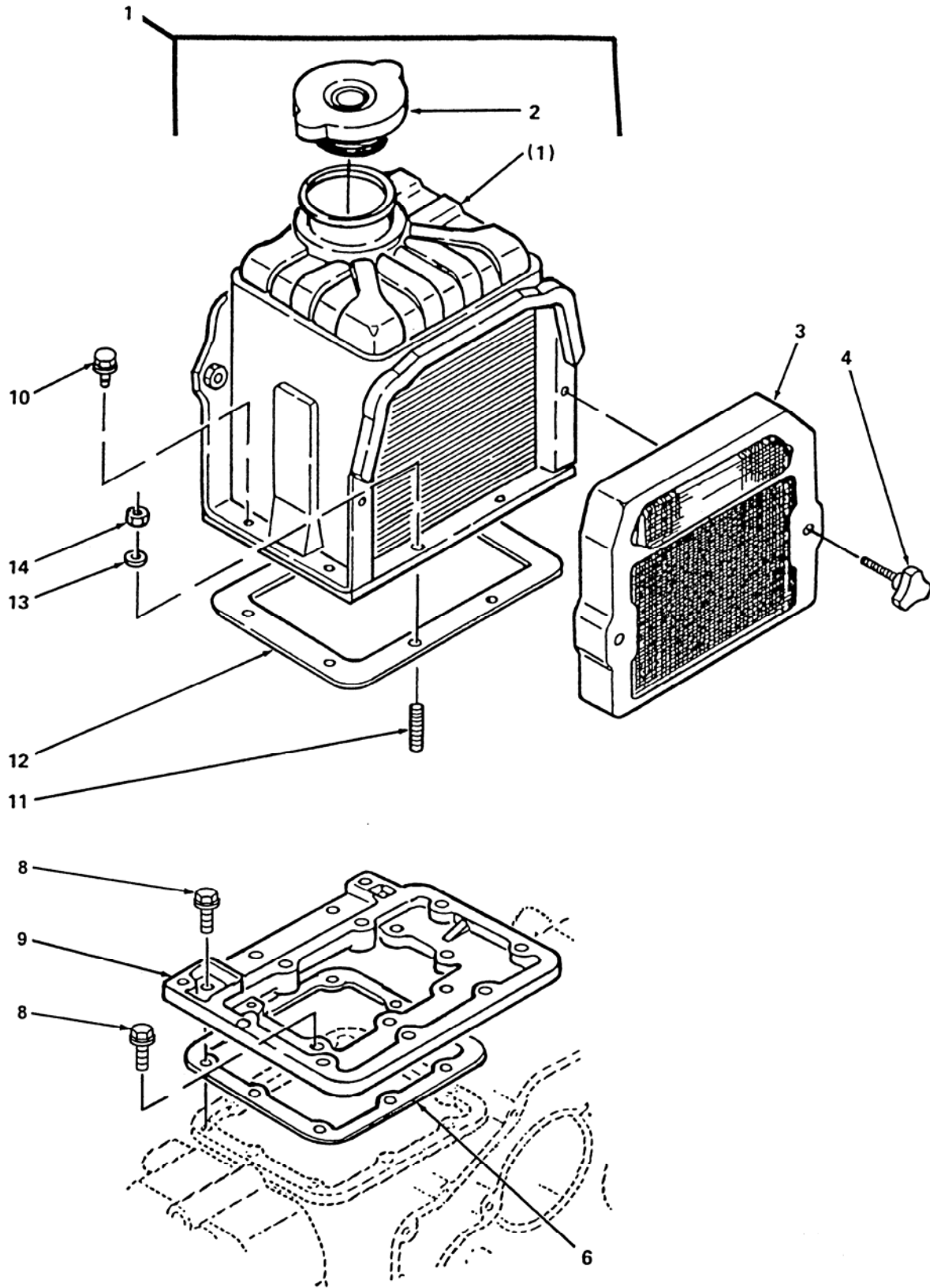

Figure 110. Engine Radiator

(1) ITEM NO.	(2) SMR CODE	(3) FSCM	(4) PART NUMBER	(5) DESCRIPTION AND USABLE ON CODE (UOC)	(6) QTY
				<b>GROUP 2951 ENGINE RADIATOR, SHELL, CORE, AND EXPANSION TANK</b>	
				<b>FIG. 110 ENGINE RADIATOR</b>	
1	PBOZZ	S4532	14274-72062	RADIATOR, ENGINE COOLANT.....	1
2	PAOZZ	S4532	11131-72030	. CAP, FILLER OPENING.....	1
3	PBOZZ	S4532	14971-7225-0	SHROUD, FAN, RADIATOR .....	1
4	PAOZZ	S4532	01820-50635	THUMBSCREW .....	2
5		NONE	DELETED	DELETED PART NUMBER .....	
6	PAOZZ	S4532	14595-7245-0	GASKET.....	1
7		NONE	DELETED	DELETED PART NUMBER .....	
8	PAOZZ	S4532	01754-50618	BOLT, MACHINE .....	9
9	PAOZZ	S4532	14971-7214-0	PLATE, MOUNTING .....	1
10	PAOZZ	S4532	01023-50620	BOLT, MACHINE .....	8
11	PAOZZ	S4532	01518-50616	STUD, CONTINUOUS THREAD.....	3
12	PAOZZ	S4532	14971-7212-0	GASKET.....	1
13	PAOZZ	S4532	04512-60060	WASHER, LOCK.....	3
14	PAOZZ	S4532	02014-50060	NUT, PLAIN, HEXAGON.....	3
				<b>END OF FIGURE</b>	

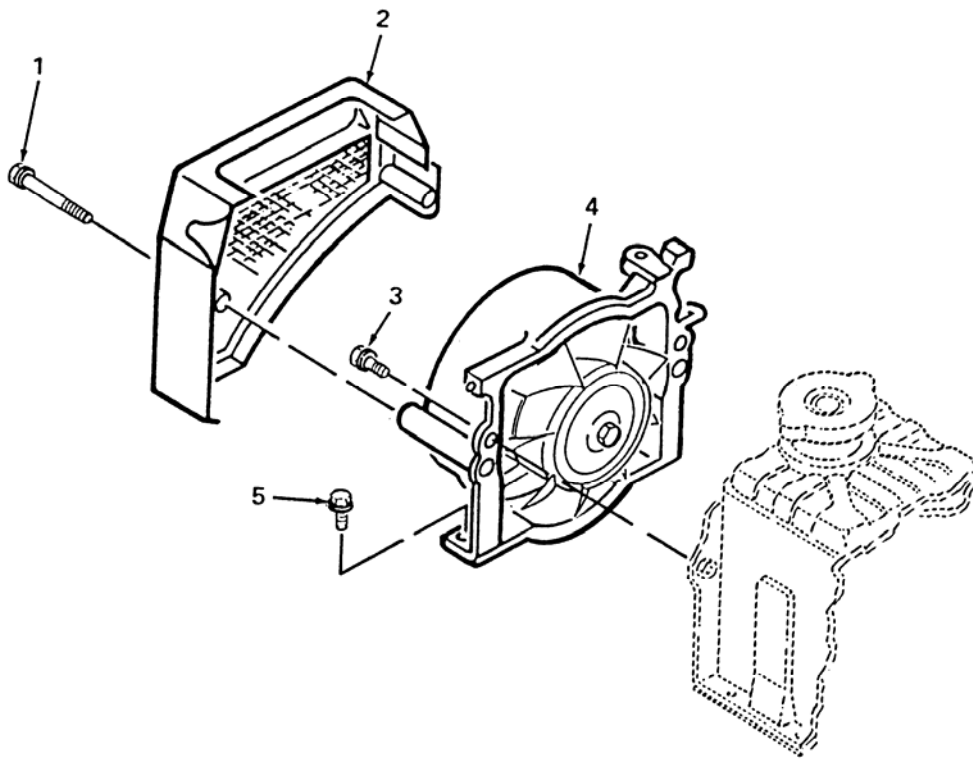

Figure 111. Fan Dynamo

(1) ITEM NO.	(2) SMR CODE	(3) FSCM	(4) PART NUMBER	(5) DESCRIPTION AND USABLE ON CODE (UOC)	(6) QTY
				<b>GROUP 2955 ENGINE FAN, FAN DRIVE, FAN BELTS, AND FAN FIG. 111 FAN DYNAMO</b>	
1	PAOZZ	S4532	01023-50660	BOLT, MACHINE .....	2
2	PBOZZ	3H244	14595-7412-0	COVER, VENTILATORY.....	1
3	PAOZZ	S4532	01023-50616	BOLT, MACHINE .....	2
4	PAOZZ	S4532	14279-7401-0	FAN, VANEAXIAL.....	1
5	PAOZZ	S4532	01023-50620	BOLT, MACHINE .....	2
				<b>END OF FIGURE</b>	

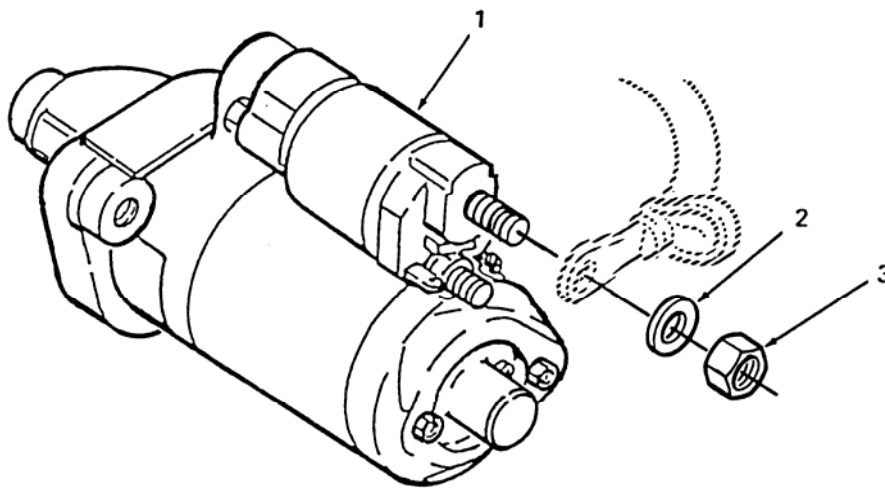

Figure 112. Starter

**SECTION II**

**TM 9-2330-381-24P**

(1) ITEM NO.	(2) SMR CODE	(3) FSCM	(4) PART NUMBER	(5) DESCRIPTION AND USABLE ON CODE (UOC)	(6) QTY
				<b>GROUP 2963 STARTER, SOLENOIDS, CIRCUIT BREAKERS, WIRING, AND SWITCHES FIG. 112 STARTER</b>	
<b>1</b>	<b>PAOZZ</b>	<b>S4532</b>	<b>14278-6301-0</b>	<b>STARTER, ENGINE, ELECTRICAL .....</b>	<b>1</b>
<b>2</b>	<b>PAOZZ</b>	<b>S4532</b>	<b>14278-9401-0</b>	<b>WASHER, FLAT .....</b>	<b>1</b>
<b>3</b>	<b>PAOZZ</b>	<b>S4532</b>	<b>02112-50080</b>	<b>NUT, SELF-LOCKING, HEXAGON .....</b>	<b>1</b>
				<b>END OF FIGURE</b>	

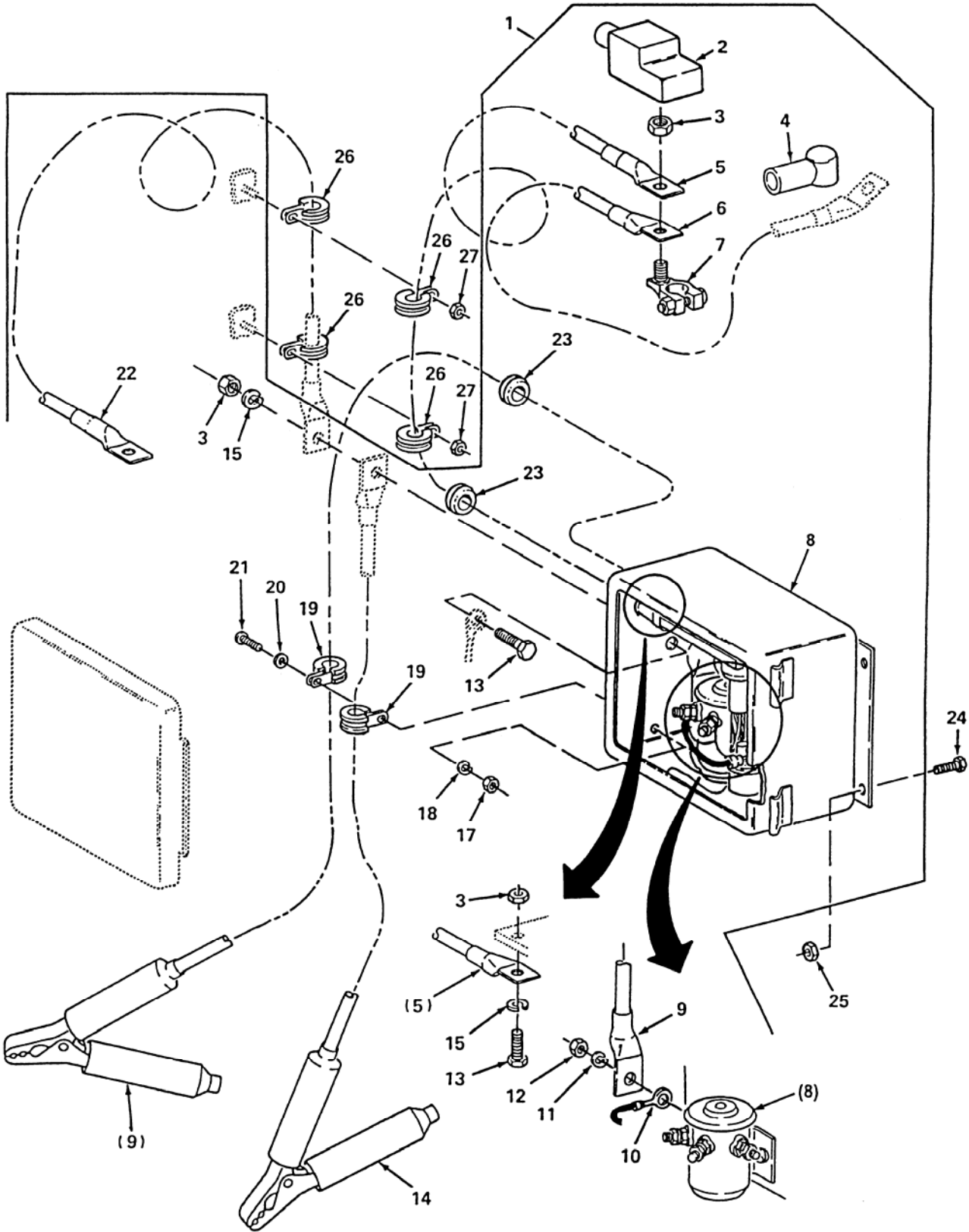

Figure 113. Auxiliary Power Unit (APU) Start System



(1) ITEM NO.	(2) SMR CODE	(3) FSCM	(4) PART NUMBER	(5) DESCRIPTION AND USABLE ON CODE (UOC)	(6) QTY
				<b>GROUP 2963 STARTER, SOLENOIDS, CIRCUIT BREAKERS, WIRING, AND SWITCHES FIG. 113 AUXILIARY POWER UNIT (APU) START SYSTEM</b>	
1	PAOOO	98255	SW34146	JUNCTION BOX ASSEMBLY.....	1
2	MOOZZ	98255	SW34329	. BOOT, BATTERY CABLE MAKE FROM BOOT P/N 23513 .....	1
3	PAOZZ	96906	MS35649-2382	. NUT, PLAIN, HEXAGON .....	3
4	PAOZZ	58961	23517	. CABLE NIPPLE, ELECTRICAL .....	1
5	PAOZZ	98255	SW34131	. LEAD, ELECTRICAL .....	1
6	PAOZZ	98255	SW34149	. LEAD, ELECTRICAL .....	1
7	PAOZZ	58961	36224	. ADAPTER, BATTERY TERMINAL.....	1
8	PAOZZ	98255	SW34128	. JUNCTION BOX .....	1
9	PAOZZ	98255	SW34130	. LEAD, STORAGE BATTERY .....	1
10	PAOZZ	98255	SW34147	. LEAD, ELECTRICAL .....	1
11	PAOZZ	96906	MS35338-102	. WASHER, LOCK .....	1
12	PAOZZ	96906	MS35650-3315	. NUT, PLAIN, HEXAGON .....	1
13	PAOZZ	80204	B1821BH038C088N	. SCREW, CAP, HEXAGON HEAD .....	2
14	PAOZZ	98255	SW34132	. CABLE ASSEMBLY, SPECIAL PURPOSE, ELECTRICAL .....	1
15	PAOZZ	80205	MS35338-46	. WASHER, LOCK .....	2
16		NONE	DELETED	DELETED PART NUMBER .....	
17	PAOZZ	96906	MS35650-302	. NUT, PLAIN, HEXAGON .....	1
18	PAOZZ	80205	MS35338-43	. WASHER, LOCK .....	1
19	PAOZZ	81343	MS21919WG8	. CLAMP, LOOP.....	2
20	PAOZZ	96906	MS27183-42	. WASHER, FLAT .....	1
21	PAOZZ	96906	MS35207-263	. SCREW, MACHINE .....	1
22	PAOZZ	98255	SW34133	. LEAD, ELECTRICAL .....	1
23	PAOZZ	96906	MS35489-149	. GROMMET, NONMETALLIC.....	2
24	PAOZZ	80204	B1821BH025C075N	SCREW, CAP, HEXAGON HEAD.....	4
25	PAOZZ	81349	M45913/1-4CG5C	NUT, SELF-LOCKING, HEXAGON .....	4
26	PAOZZ	96906	MS21333-71	CLAMP, LOOP.....	4
27	PAOZZ	80205	MS21044N3	NUT, SELF-LOCKING, HEXAGON .....	2
				END OF FIGURE	



(1) ITEM NO.	(2) SMR CODE	(3) FSCM	(4) PART NUMBER	(5) DESCRIPTION AND USABLE ON CODE (UOC)	(6) QTY
				<b>GROUP 9401 KITS</b>	
				<b>FIG. KIT KITS</b>	
1	PAFZZ	13829	375 1804 078	<b>PARTS KIT, SEAL REPLACEMENT</b> .....	1
		13829	375 2681 024	.. RETAINER, SEAL (1) 34- 5	
		13829	375 2881 028	.. PACKING, PREFORMED (1) 34- 6	
		13829	375 9006 251	.. SEAL (1) 34- 8	
		13829	375 9026 060	.. WIPER (1) 34- 9	
		13829	391 2691 001	.. RETAINER, SEAL (2) 34-10	
		13829	375 2881 031	.. PACKING, PREFORMED (1) 34-11	
		13829	375 9023 073	.. RING, BEARING (2) 34-13	
		13829	375 9006 256	.. SEAL, PISTON (1) 34-14	
2	PAOZZ	13829	345 9149 011	<b>PARTS KIT, SEAL REPLACEMENT</b> .....	1
		13829	391 2882 105	.. PACKING, PREFORMED (1) 58- 3	
		13829	391 2882 104	.. PACKING, PREFORMED (1) 58- 4	
		13829	346 0505 091	.. SEAL (1) 58- 5	
		13829	391 2882 101	.. PACKING, PREFORMED (1) 58- 6	
3	PAOZZ	13829	345 9149 009	<b>PARTS KIT, SEAL REPLACEMENT</b> .....	1
		13829	346 0509 655	.. SHIM (1) 58- 8	
		13829	391 2881 443	.. PACKING, PREFORMED (2) 58- 9	
		13829	391 2881 445	.. PACKING, PREFORMED (1) 58-10	
		13829	391 2881 444	.. PACKING, PREFORMED (1) 58-11	
4	PAOZZ	13829	345 9149 009	<b>PARTS KIT, SEAL REPLACEMENT</b> .....	1
		13829	346 0509 655	.. SHIM (1) 58-13	
		13829	391 2881 443	.. PACKING, PREFORMED (2) 58-14	
		13829	391 2881 445	.. PACKING, PREFORMED (1) 58-15	
		13829	391 2881 444	.. PACKING, PREFORMED (1) 58-16	
5	PAOZZ	54035	990-010-007	<b>PARTS KIT, SEAL REPLACEMENT, MECHANICAL EQUIPMENT</b> .....	1
		54035	500-002-017	.. PACKING, PREFORMED (1) 59- 4	
		54035	515-002-016	.. RING, BACKUP (1) 59- 5	
		54035	500-002-015	.. PACKING, PREFORMED (1) 59- 6	
		54035	515-002-015	.. RING, BACKUP (1) 59- 7	
6	PAOZZ	54035	990-010-007	<b>PARTS KIT, SEAL REPLACEMENT, MECHANICAL EQUIPMENT</b> .....	1
		54035	500-002-017	.. PACKING, PREFORMED (1) 59- 9	
		54035	515-002-016	.. RING, BACKUP (1) 59-10	
		54035	515-002-015	.. RING, BACKUP (1) 59-11	
		54035	500-002-015	.. PACKING, PREFORMED (1) 59-12	
7	PAOZZ	54035	990-010-007	<b>PARTS KIT, SEAL REPLACEMENT, MECHANICAL EQUIPMENT</b> .....	1
		54035	500-002-017	.. PACKING, PREFORMED (1) 59-14	
		54035	515-002-016	.. RING, BACKUP (1) 59-15	
		54035	500-002-015	.. PACKING, PREFORMED (1) 59-16	
		54035	515-002-015	.. RING, BACKUP (1) 59-17	
8	PAOZZ	54035	990-011-007	<b>PARTS KIT, SEAL REPLACEMENT, MECHANICAL EQUIPMENT</b> .....	1
		54035	515-002-017	.. RING, BACKUP (1) 59-19	
		54035	500-002-017	.. PACKING, PREFORMED (2) 59-20	
		54035	515-002-016	.. RING, BACKUP (1) 59-21	
		54035	515-002-015	.. RING, BACKUP (1) 59-22	
		54035	500-002-015	.. PACKING, PREFORMED (1) 59-23	
9	PAOZZ	54035	990-011-007	<b>PARTS KIT, SEAL REPLACEMENT, MECHANICAL EQUIPMENT</b> .....	1
		54035	515-002-017	.. RING, BACKUP (1) 60- 3	
		54035	500-002-017	.. PACKING, PREFORMED (2) 60- 4	
		54035	515-002-016	.. RING, BACKUP (1) 60- 5	
		54035	515-002-015	.. RING, BACKUP (1) 60- 6	
		54035	500-002-015	.. PACKING, PREFORMED (1) 60- 7	

(1) ITEM NO.	(2) SMR CODE	(3) FSCM	(4) PART NUMBER	(5) DESCRIPTION AND USABLE ON CODE (UOC)	(6) QTY
				<b>GROUP 9401 KITS</b>	
				<b>FIG. KIT KITS</b>	
10	PAOZZ	54035	990-010-007	<b>PARTS KIT, SEAL REPLACEMENT, MECHANICAL EQUIPMENT .....</b>	1
		54035	500-002-017	.. PACKING, PREFORMED (1) 60- 9	
		54035	515-002-016	.. RING, BACKUP (1) 60-10	
		54035	515-002-015	.. RING, BACKUP (1) 60-11	
		54035	500-002-015	.. PACKING, PREFORMED (1) 60-12	
11	PAOZZ	54035	990-011-007	<b>PARTS KIT, SEAL REPLACEMENT, MECHANICAL EQUIPMENT .....</b>	1
		54035	515-002-017	.. RING, BACKUP (1) 60-14	
		54035	500-002-017	.. PACKING, PREFORMED (2) 60-15	
		54035	515-002-016	.. RING, BACKUP (1) 60-16	
		54035	515-002-015	.. RING, BACKUP (1) 60-17	
		54035	500-002-015	.. PACKING, PREFORMED (1) 60-18	
12	PAFZZ	13829	375 1804 077	<b>PARTS KIT, SEAL REPLACEMENT-SUSPENSION CYLINDER .....</b>	1
		13829	375 9006 500	.. SEAL, NONMETALLIC (1) 86- 5	
				<b>SPECIAL SHAPED SECTION</b>	
		13829	375 9006 257	.. SEAL, VACUUM (1) 86- 6	
		13829	375 9026 079	.. RING, WIPER (1) 86- 8	
		13829	375 9023 073	.. RING, BEARING (1) 86-12	
13	PAFZZ	13829	375 1804 079	<b>PARTS KIT, SEAL REPLACEMENT, MECHANICAL EQUIPMENT .....</b>	1
		13829	375 9006 259	.. SEAL, ROD (1) 87- 3	
		13829	391 3883 037	.. WIPER RING (1) 87- 4	
		13829	375 2881 030	.. PACKING, PREFORMED (2) 87- 6	
		13829	375 2881 029	.. PACKING, PREFORMED (1) 87-10	
		13829	375 9006 258	.. SEAL, PISTON (2) 87-11	
		13829	391 2681 081	.. RETAINER, SEAL (1) 87-19	
		13829	375 9006 260	.. SEAL, ROD (1) 87-24	
		13829	391 2284 003	.. PLUG, NONMETALLIC (1) 87-25	
		13829	375 9028 016	.. SHIM (4) 87-26	
14	PAOZZ	78500	KIT 8079	<b>PARTS KIT, DUST SHIELD .....</b>	1
		78500	1229-J-1570	.. WASHER, SLOTTED (4) 17-1	
		78500	S255Z	.. SCREW, CAP, HEXAGON HEAD (4) 17-2	
		78500	45X-1047	.. PLUG, PROTECTIVE DUST AND MOISTURE SEAL (3) 17-3	
		78500	3264X1324	.. PLATE, BACKING, BRAKE (1) 17-4	
		78500	3264Y1325	.. PLATE, BACKING, BRAKE (1) 17-4A	
				<b>END OF FIGURE</b>	

(1) ITEM NO.	(2) SMR CODE	(3) FSCM	(4) PART NUMBER	(5) DESCRIPTION AND USABLE ON CODE (UOC)	(6) QTY
				<b>GROUP 9501 HARDWARE SUPPLIES AND BULK MATERIEL, COMMON FIG. BULK</b>	
	PAOZZ	1DS07	AAG00012	TUBING, NONMETALLIC.....	V
	PAOZZ	98441	AS-B-15	GUARD, HOSE-TUBING.....	V
	PAOZZ	98441	AS-B-27	GUARD, HOSE-TUBING .....	V
	PAOZZ	98441	AS-B-33	GUARD, HOSE-TUBING.....	V
	PAOZZ	01276	FC425-32	TUBING, NONMETALLIC.....	V
	PAOZZ	96906	MS21334-32	CLAMP, LOOP.....	V
	PAOZZ	96906	MS3367-3-0	STRAP, TIEDOWN, ELECTRICAL COMPONENTS .....	V
	PAOZZ	96906	MS3367-5-0	STRAP, TIEDOWN, ELECTRICAL COMPONENTS .....	V
	PAOZZ	01212	MV-1598	PACKING, PREFORMED .....	V
	PAOZZ	81349	M16878/2BJE96	WIRE, ELECTRICAL.....	V
	PAOZZ	81349	M16878/2BLE90	WIRE, ELECTRICAL.....	V
	PAOZZ	81349	M16878/2BLE91	WIRE, ELECTRICAL.....	V
	PAOZZ	81349	M16878/2BLE94	WIRE, ELECTRICAL.....	V
	PAOZZ	81349	M16878/2BLE95	WIRE, ELECTRICAL.....	V
	PAOZZ	81349	M23053/4-303-0	INSULATION SLEEVING, ELECTRICAL .....	V
	PAOZZ	81349	M23053/5-104-0	INSULATION SLEEVING, ELECTRICAL .....	V
	PAOZZ	81343	M23053/5-105-0	INSULATION SLEEVING, ELECTRICAL .....	V
	PAOZZ	61424	PFT-10B-BLK-100	HOSE, NONMETALLIC .....	V
	PAOZZ	61424	PFT-6B	HOSE, NONMETALLIC .....	V
	PAOZZ	61424	PFT-8B	HOSE, NONMETALLIC .....	V
	PAOZZ	77060	R-59138	WIRE, ELECTRICAL.....	V
	PAOZZ	77060	R-60934	WIRE, ELECTRICAL.....	V
	PAOZZ	09922	YSM8C	SPLICE, CONDUCTOR .....	V
	PAOZZ	58961	23513	CABLE NIPPLE, ELECTRICAL.....	V
	PAOZZ	75535	5550022	BINDER, LOAD .....	V
	PAOZZ	77060	59083R	WIRE, ELECTRICAL.....	V
	PAOZZ	82654	75000343	MOLDING, METAL .....	V
	PAOZZ	39428	98841A031	ROD, CONTINUOUS THREAD.....	V
				END OF FIGURE	

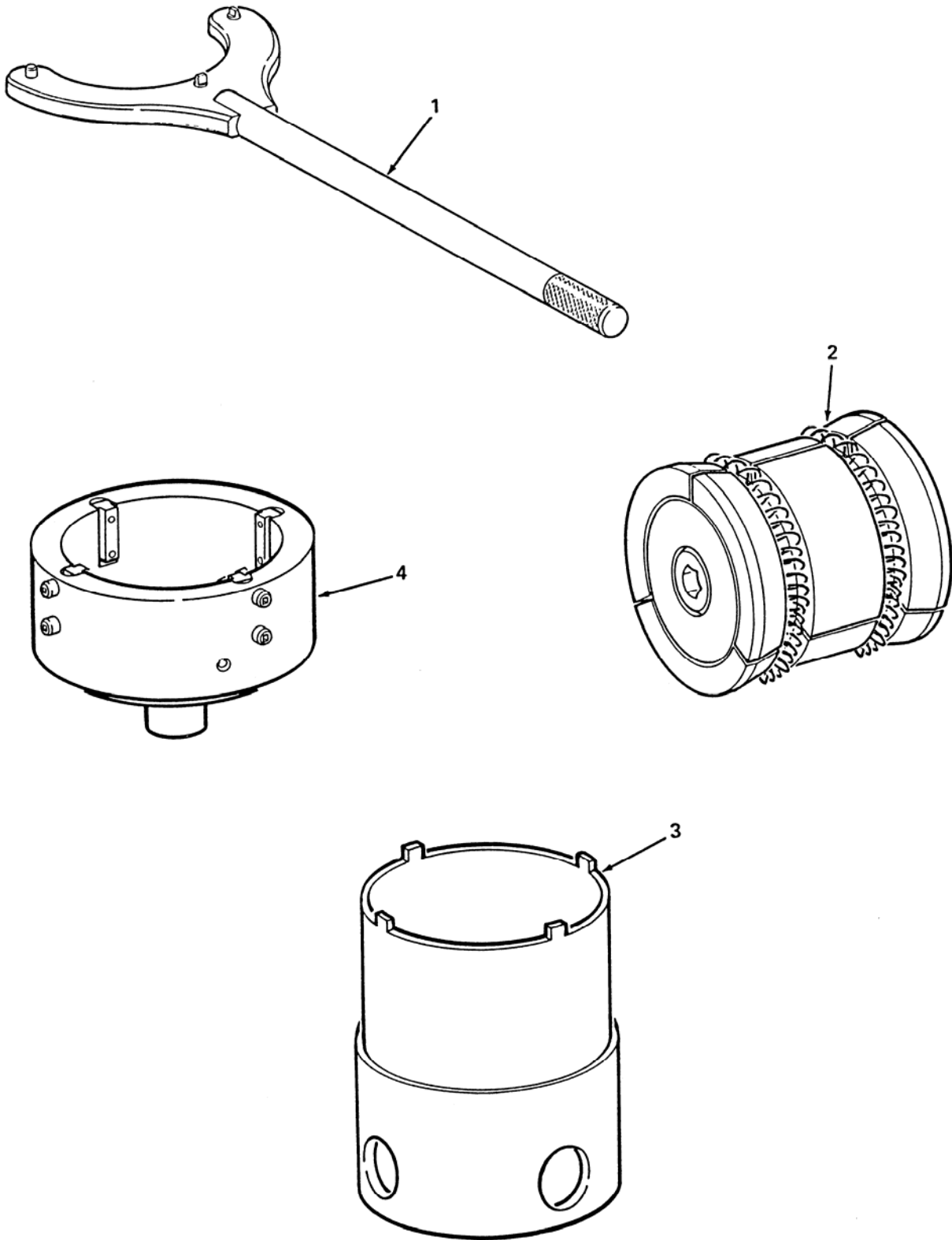

Figure 114. Special Tools (Sheet 1 of 4)

**SECTION III**

**TM 9-2330-381-24P**

(1) ITEM NO.	(2) SMR CODE	(3) FSCM	(4) PART NUMBER	(5) DESCRIPTION AND USABLE ON CODE (UOC)	(6) QTY
				<b>GROUP 2604 SPECIAL TOOLS</b>	
				<b>FIG. 114 SPECIAL TOOLS</b>	
1	PEFFF	98255	SW32279	WRENCH ASSEMBLY, SPANNER (FOR REPAIR SEE FIGURE 92)....	1
2	PEOOO	98255	SW32341	MANDREL, SUSPENSION (FOR REPAIR SEE FIGURE 90).....	1
3	PEFZZ	98255	SW32425	INSERTER AND REMOVER, PREFORMED PACKING .....	1
4	PEOOO	98255	SW32316	WRENCH, SPANNER (FOR REPAIR SEE FIGURE 91).....	1

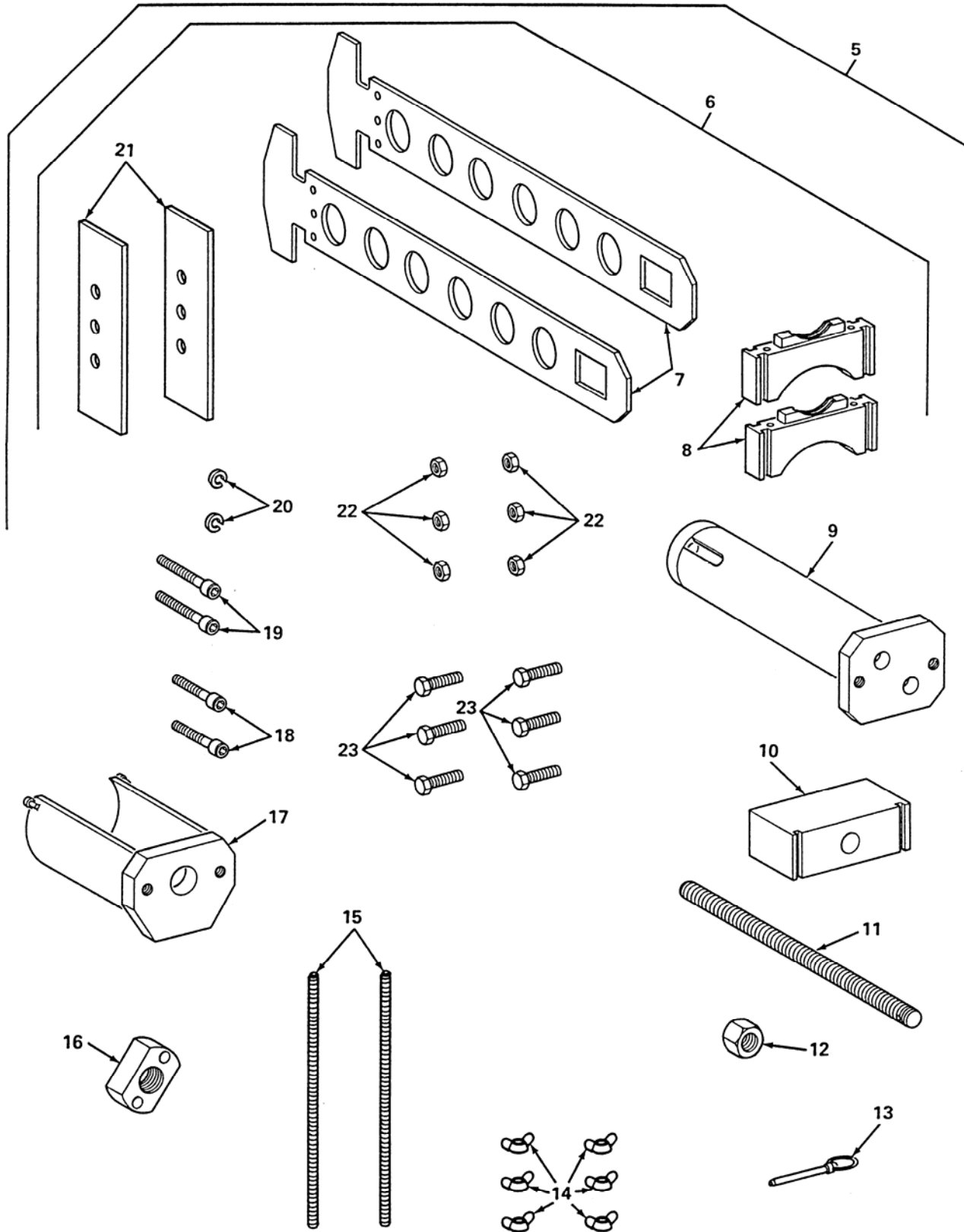

Figure 114. Special Tools (Sheet 2 of 4)



(1) ITEM NO.	(2) SMR CODE	(3) FSCM	(4) PART NUMBER	(5) DESCRIPTION AND USABLE ON CODE (UOC)	(6) QTY
				<b>GROUP 2604 SPECIAL TOOLS</b>	
				<b>FIG. 114 SPECIAL TOOLS</b>	
5	PEFZZ	98255	SW34257	PARTS KIT, AXLE, VEHICULAR, NONDRIVING .....	1
6	PEFZZ	98255	SW33968	. PARTS KIT, AXLE, VEHICULAR, NONDRIVING .....	1
7	PEFZZ	98255	SW33969	. . PLATE, MOUNTING .....	2
8	PEFZZ	98255	SW33970	. . BAR, STABILIZER.....	2
9	PEFZZ	98255	SW33971	. . SHAFT, EXTENSION.....	1
10	PEFZZ	98255	SW33972	. . PLATE, MOUNTING .....	1
11	PEFZZ	98255	SW33973	. . ROD, CONTINUOUS THREAD .....	1
12	PEFZZ	98255	SW33974	. . NUT, PLAIN, HEXAGON .....	1
13	PEFZZ	99862	CL6-DEP-3.750	. . PIN, QUICK RELEASE .....	1
14	PEFZZ	39428	90866A031	. . NUT, PLAIN, WING.....	6
15	MFFZZ	39428	98841A031	. . ROD, CONTINUOUS THREAD (12.50 INCHES) MAKE FROM P/N 98841A031.....	2
16	PEFZZ	98255	SW33978	. . PLATE, MOUNTING .....	1
17	PEFZZ	98255	SW33979	. . SPACER, SLEEVE .....	1
18	PEFZZ	39428	91252A402	. . SCREW, CAP, SOCKET HEAD.....	2
19	PEFZZ	39428	91252A404	. . SCREW, CAP, SOCKET HEAD.....	2
20	PEFZZ	96906	MS35338-50	. . WASHER, LOCK .....	2
21	PEFZZ	98255	SW34192	. . PLATE, MOUNTING .....	2
22	PEFZZ	39428	94895A840	. . NUT, PLAIN, HEXAGON .....	6
23	PEFZZ	88044	AN12-15A	. . BOLT, MACHINE .....	6

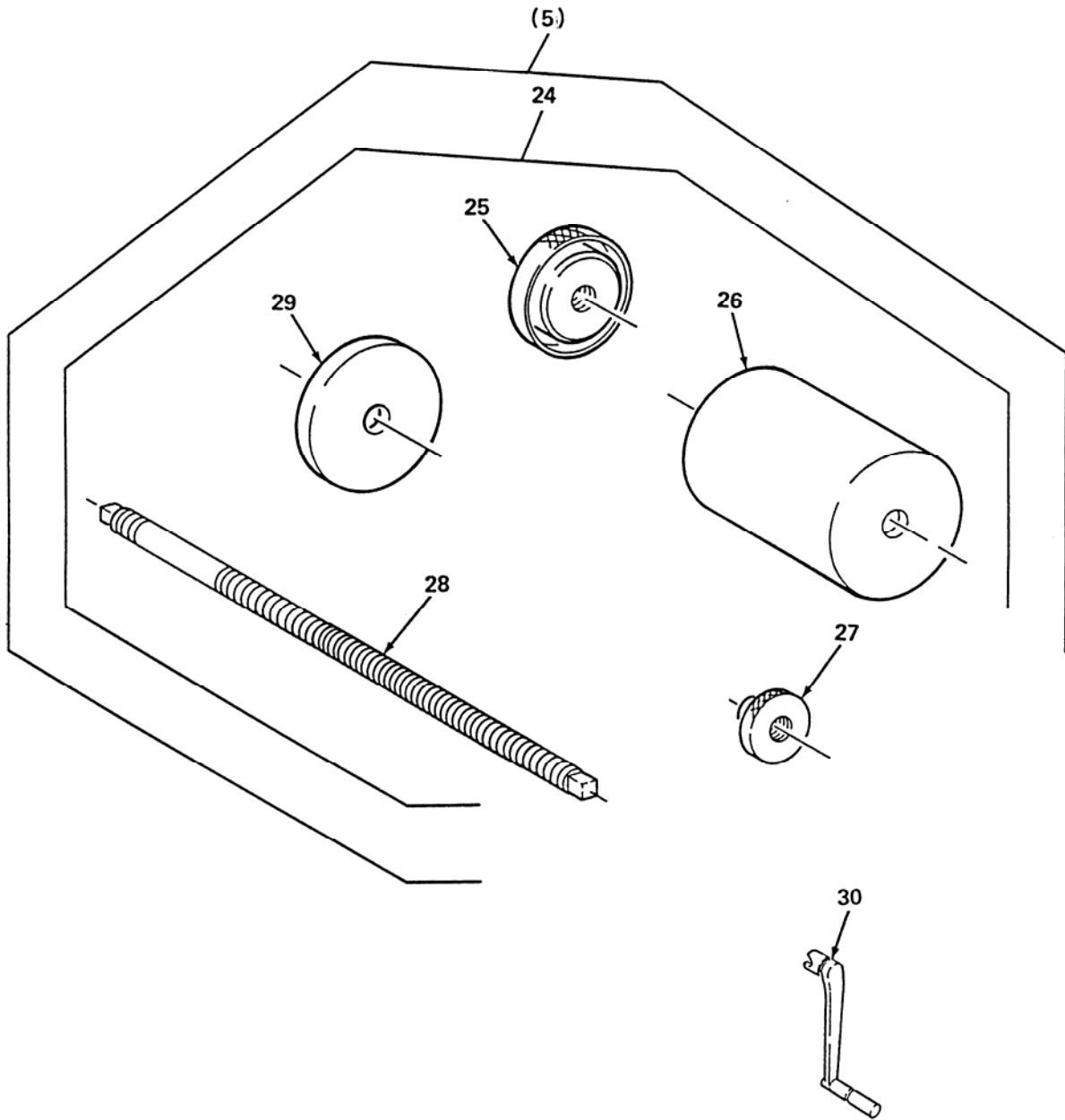

Figure 114. Special Tools (Sheet 3 of 4)

(1) ITEM NO.	(2) SMR CODE	(3) FSCM	(4) PART NUMBER	(5) DESCRIPTION AND USABLE ON CODE (UOC)	(6) QTY
				<b>GROUP 2604 SPECIAL TOOLS</b>	
				<b>FIG. 114 SPECIAL TOOLS</b>	
24	PEFZZ	98255	SW34256	. PARTS KIT, ARM, STEERING GEAR.....	1
25	PEFZZ	98255	SW33146	. . PULLER ATTACHMENT, MECHANICAL .....	1
26	PEFZZ	98255	SW33147	. . INSERTER AND REMOVER, BEARING AND BUSHING.....	1
27	PEFZZ	98255	SW33148	. . KNOB .....	1
28	PEFZZ	98255	SW33149	. . SHAFT, STRAIGHT .....	1
29	PEFZZ	98255	SW33150	. . PLATE, BACKING, BRAKE .....	1
30	PEFZZ	S4532	19104-6111-2	HANDLE, MANUAL CONTROL.....	1

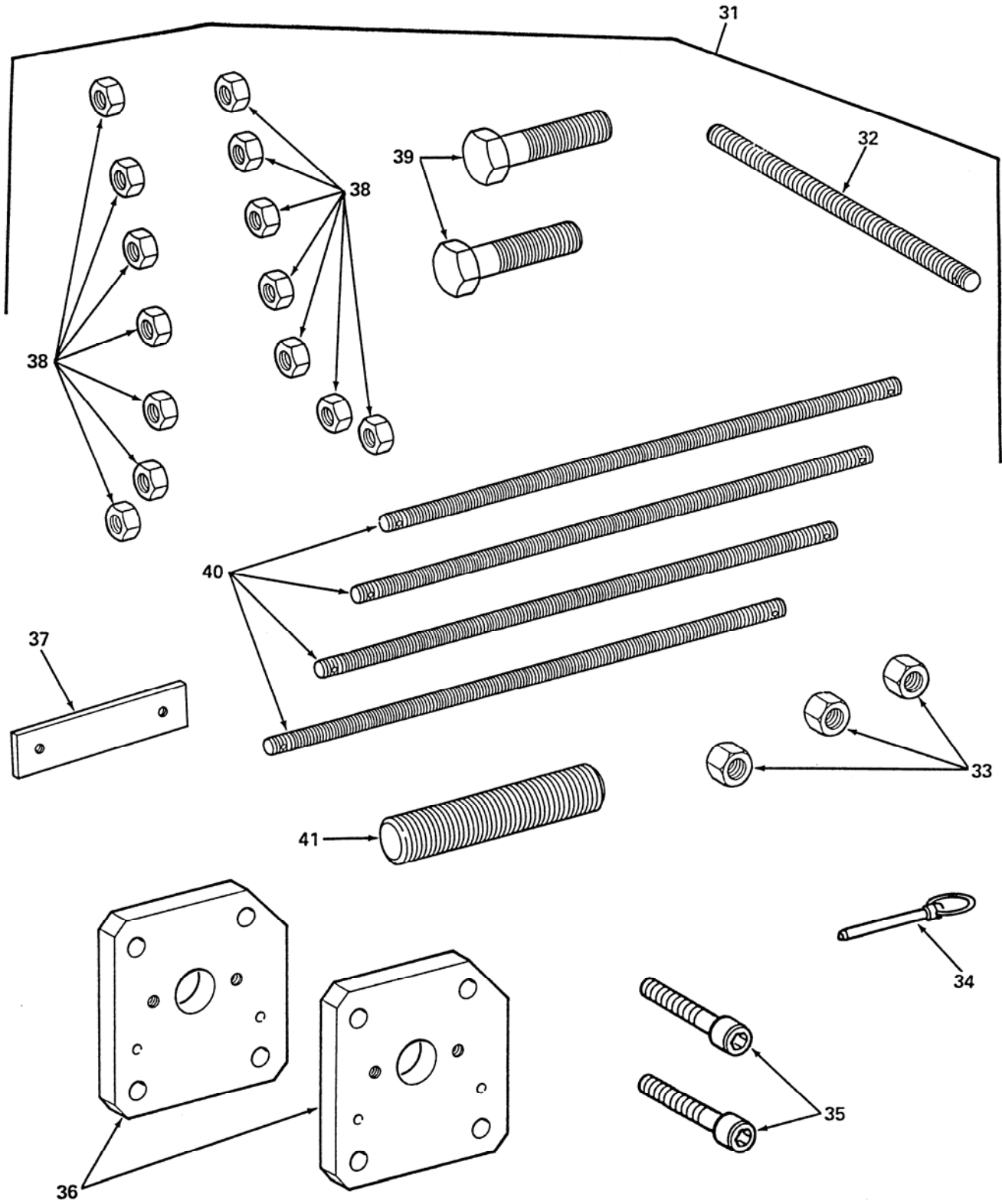

Figure 114. Special Tools (Sheet 4 of 4)

(1) ITEM NO.	(2) SMR CODE	(3) FSCM	(4) PART NUMBER	(5) DESCRIPTION AND USABLE ON CODE (UOC)	(6) QTY
				<b>GROUP 2604 SPECIAL TOOLS</b>	
				<b>FIG. 114 SPECIAL TOOLS</b>	
31	PFFZZ	98255	SW34360	REMOVER SET, STUD.....	1
32	PEFZZ	98255	SW33973	. ROD, CONTINUOUS THREAD .....	1
33	PEFZZ	98255	SW33974	. NUT, PLAIN, HEXAGON .....	3
34	PEFZZ	99862	CL6-DEP-3.750	. PIN, QUICK RELEASE .....	1
35	PEFZZ	39428	91252A804	. SCREW, CAP, SOCKET HEAD .....	2
36	PEFZZ	98255	SW34356	. PLATE, MOUNTING .....	2
37	PAFZZ	98255	SW34358	. SPACER, PLATE.....	1
38	PEFZZ	96906	MS51968-27	. NUT, PLAIN, HEXAGON .....	14
39	PEFZZ	80205	Ms90725-64	. SCREW, CAP, HEXAGON HEAD .....	2
40	PEFZZ	98255	SW34357	. ROD, CONTINUOUS TREAD.....	4
41	PEFZZ	98255	SW34361	. STUD, CONTINUOUS THREAD.....	1
				END OF FIGURE	



## CROSS-REFERENCE INDEX

## NATIONAL STOCK NUMBER INDEX

STOCK NUMBER	FIG.	ITEM	STOCK NUMBER	FIG.	ITEM
4730-00-007-2275	18	20		22	44
5315-00-010-3389	18	15		23	8
	22	20		24	24
5920-00-010-6652	8A	11	5305-00-071-2067	39	1
5310-00-014-5850	108	6	5305-00-071-2070	51	7
	108	28	5305-00-071-2071	38	2
	113	20	5305-00-071-2077	37	10
6240-00-019-0877	6	21		38	6
4730-00-027-1825	69	1	4730-00-074-0713	74	3
5905-00-044-4151	1	25	5310-00-080-6004	36	16
5310-00-045-3296	6	12		46	6
	9	5		47	3
	25	7		113	15
	64	6	4730-00-080-7040	72	6
	108	7	5310-00-080-9786	6	13
	108	29		6A	10
	113	18	5310-00-081-4219	8	7
	6A	11		35	27
4730-00-050-4208	16	4		36	9C
	31	9		49	8
	32	12		61	3
	33	4		108	14
	40	12	5315-00-081-7042	65	2
	40	18	5310-00-081-8087	1	24
	51	5		70	14
5305-00-050-9229	4	5	4730-00-083-6903	67	14
5306-00-051-4077	57	6		84	12
5310-00-056-3395	35	11	5930-00-084-7570	108	11
	50	15	5310-00-087-4652	16	33
	113	3		43	15
5340-00-057-2904	113	26		50	14
5999-00-057-2929	3	8		64	1
	6	2		77	6
	6	18	5310-00-088-0551	1	2
5310-00-060-9435	33	12	5310-00-088-1251	3	12
5315-00-061-4213	91	3		35	14
5305-00-068-0501	47	6		46	17
	8A	1		113	25
5305-00-068-0502	1A	18	5306-00-088-5742	43	3
5305-00-068-0508	1	23	5330-00-090-2128	20	10
	35	5	3110-00-100-0611	16	6
	40	13	3110-00-101-1010	16	5
	46	3	5331-00-108-5691	74	4
	113	24		77	2
5305-00-068-0509	45	2	6220-00-113-0986	6	1
	47	11	5940-00-113-3145	8A	10
5305-00-068-0511	35	17	5935-00-115-2306	4	7
	57	9		5	8
5310-00-068-5285	46	13	5935-00-115-2306	10	13
	48	4A	5935-00-115-2306	8A	5
4730-00-069-1187	21	6		8A	9

## CROSS-REFERENCE INDEX

## NATIONAL STOCK NUMBER INDEX

STOCK NUMBER	FIG.	ITEM	STOCK NUMBER	FIG.	ITEM	
5935-00-115-2307	12	2		33	21	
	13	2		51	6	
	13	5	4730-00-172-0052	18	25	
	14	3	5325-00-174-9332	108	22	
	14	6	5940-00-177-4356	7	6	
	8A	6	5310-00-178-7733	22	15	
	8A	8		22	19	
	4730-00-125-7922	68	14	6220-00-179-4324	3	6
	69	6	5310-00-180-0277	3	15	
	72	1	5310-00-181-6822	113	12	
5975-00-133-8678	BULK	8	5325-00-185-0003	9	17	
2530-00-137-9235	20	8A	4730-00-186-3845	75	9	
6240-00-143-3159	3	4	5340-00-200-3045	25	10	
4730-00-143-3941	71	10	9905-00-202-3639	53	2	
5940-00-143-4777	1	26	9905-00-205-2795	53	4	
5940-00-143-4780	11	3	5306-00-207-3500	114	23	
	1	5	5310-00-208-9255	1	8	
	10	8		1A	6	
	10	11	4730-00-224-7757	68	24	
	12	3		70	2	
	13	3		74	10	
	13	6	5310-00-225-6993	37	3	
	14	2		38	4	
	14	5		51	8	
	15	4	5306-00-225-8498	36	9A	
1A	3		46	5		
5940-00-143-4794	1	9		93	4	
	10	2	5305-00-225-8507	61	5	
	10	15		82	7	
	11	2	5306-00-226-4825	70	9	
	15	3	5306-00-226-4828	35	18	
	1A	9	5305-00-226-4831	93	7	
	4820-00-148-8584	68	1	5306-00-226-4833	49	9
	6240-00-155-8717	6	5	5306-00-226-4835	67	13
3110-00-163-7713	26	4	5306-00-226-4838	41	10	
	31	6		67	11	
	5310-00-167-0671	113	11	5306-00-226-4839	60	20
5310-00-167-0721	44	14B	5306-00-226-4844	59	24	
5310-00-167-0765	64	7	4730-00-226-6772	23	19	
5310-00-167-0768	35	8	4730-00-231-3012	22	10	
	36	4	5315-00-236-8357	35	16	
5935-00-167-7775	15	5	5315-00-241-7332	35	2	
5310-00-171-1741	28	22	5310-00-245-3615	49	3	
	29	8	5325-00-249-6355	9	10	
	30	10	5331-00-251-8839	67	15	
	4730-00-172-0010	29	5		70	3
	30	2		74	6	
	30	5		75	12	
	32	7		80	7	
	41	6	5331-00-251-8839	83	12	
4730-00-172-0034	16	22	5331-00-251-8839	84	1	
	32	9	5325-00-252-4758	16	19	



## CROSS-REFERENCE INDEX

## NATIONAL STOCK NUMBER INDEX

STOCK NUMBER	FIG.	ITEM	STOCK NUMBER	FIG.	ITEM
3120-00-255-6042	17	13		57	5
2640-00-255-9346	26	19		59	25
5306-00-259-9091	114	15		60	19
	BULK	28		61	4
5305-00-269-3211	36	14		70	8
	43	11	5325-00-420-5958	8A	15
	43	27	5315-00-421-4921	28	6
	77	13	2530-00-426-8971	26	9
5305-00-269-3218	58	18	4730-00-460-2049	68	21
5305-00-269-3219	35	25	5331-00-462-0907	3	3
5305-00-269-3238	18	17	5340-00-466-4948	65	5
	64	11		65	9
5305-00-269-3245	32	7A	4730-00-467-2597	78	2
2530-00-270-3878	20	8		79	6
4730-00-274-4692	74	9		80	1
	80	10		81	3
	83	10		82	4
	84	24		84	23
4730-00-278-3462	28	17	5310-00-482-7175	75	11
4730-00-278-4311	89	7	5310-00-483-8792	8	1
5306-00-286-0481	20	11		16	25
5340-00-286-9418	9	16		89	3
	20	5A	4730-00-491-9576	71	3
5340-00-286-9424	9	1		73	4
	9	13A	5310-00-514-6674	10	9
5340-00-286-9427	9	7	5310-00-543-5933	4	6
4730-00-289-2357	25	4	4730-00-555-1764	22	9
5340-00-291-5323	9	6	5935-00-572-9180	3	10
5340-00-291-5347	9	22		6	15
	25	8	6220-00-577-3434	6	8
5340-00-291-5348	113	19		6	24
5315-00-298-1499	42	9	6220-00-577-3435	6	17
6220-00-299-7425	6	6	5331-00-579-3156	61	2
6220-00-299-7426	6	6	5310-00-582-5965	2	2
5320-00-303-1060	54	9		22	12
6145-00-310-2590	7	7		24	3
	10	7		44	17
	BULK	26		45	5
4730-00-314-7706	68	2		46	2
5325-00-330-8254	26	7		93	3
4730-00-334-7840	70	11		109	5
5330-00-353-0959	6	3	5310-00-584-5272	39	2
	6	19		48	6
	6A	18	5340-00-584-6556	9	8
5340-00-371-4018	6	4		107	1
	6	20	5310-00-584-7888	32	19
4730-00-375-6403	21	3		42	6
	23	17		50	19
5306-00-379-4569	30	28	4730-00-595-0083	20	9
5310-00-407-9566	36	9B	5310-00-596-8169	6	9
	46	4	5310-00-596-8169	6	25
	49	4	5340-00-598-0146	107	6

## CROSS-REFERENCE INDEX

## NATIONAL STOCK NUMBER INDEX

STOCK NUMBER	FIG.	ITEM	STOCK NUMBER	FIG.	ITEM
5340-00-598-0529	9	13	6220-00-752-5993	6	22
6240-00-617-0991	3	5		6A	16
4730-00-618-5381	71	1	5365-00-753-4865	18	8
4730-00-623-9673	74	5	5310-00-754-2005	41	8
5305-00-632-2777	3	14	5310-00-757-5909	31	1
5310-00-637-9541	1	29	5310-00-761-6882	2	3
	16	2		22	13
	30	22		44	18
	30	26	4730-00-762-1239	72	4
	32	23	5310-00-762-6241	33	11
	33	2	5310-00-768-0318	37	8
	36	3		48	5
	41	11	5935-00-773-1428	1	22
	43	26		1A	17
	49	15	6145-00-773-6195	BULK	11
	51	13	4730-00-781-6089	83	7
	57	8		84	27
	58	19	5315-00-784-0637	17	6
	88	15	4730-00-784-2633	84	22
	108	2	4730-00-786-2247	72	3
	1A	21	5331-00-790-6324	18	2
5340-00-664-8165	9	12	2530-00-797-9295	20	12
4730-00-675-9216	81	4	5340-00-801-8163	22	17
5305-00-688-2111	35	7	5310-00-802-4701	43	5
	64	4	5331-00-804-5695	68	22
5310-00-688-2195	32	15		71	4
	33	13A		73	3
	36	15	5331-00-808-0794	68	23
5310-00-689-3877	46	16		72	5
2530-00-693-1029	26	7		75	10
2530-00-696-0351	20	13		77	11
5305-00-719-5239	28	14	3120-00-808-2171	33	8
	28	29	5340-00-809-1494	22	46
5305-00-723-9381	29	11B	5310-00-809-3078	44	16
5305-00-723-9392	65	18	5310-00-809-3079	38	3
5305-00-723-9393	28	9	5310-00-809-4058	8	2
5310-00-724-0642	114	38	5310-00-809-4061	41	12
5305-00-724-5816	92	4		65	15
5305-00-724-5836	33	10	5310-00-809-5997	43	25B
5305-00-724-7218	32	1	5310-00-809-5998	28	15
5305-00-724-7219	37	17		28	30
5305-00-725-2317	16	36		35	3
6220-00-727-3288	6	17	5310-00-809-8533	42	7
6250-00-729-9295	6A	15	5310-00-809-8540	41	7
5310-00-732-0558	30	21	5310-00-809-8541	42	2
	88	14	5310-00-809-8544	54	4
5310-00-732-0560	65	6		55	6
	65	10	5310-00-811-1377	16	27
2940-00-741-1081	20	14		32	7D
6220-00-741-1843	6	1	5310-00-811-1377	40	1
6220-00-752-5992	6	22	5970-00-812-2969	BULK	16
	6A	16	5315-00-816-1794	65	3

## CROSS-REFERENCE INDEX

## NATIONAL STOCK NUMBER INDEX

STOCK NUMBER	FIG.	ITEM	STOCK NUMBER	FIG.	ITEM
5310-00-820-6653	37	15	5310-00-902-9369	28	16
	114	20		28	31
5310-00-823-8804	65	20		43	25A
3110-00-829-0575	26	6	5305-00-903-3663	28	35
5310-00-833-8567	3	9	5310-00-904-0264	31	2
	6	16	5305-00-904-4004	41	9
4730-00-834-4521	79	2	5315-00-917-2655	43	12
	81	9	5340-00-921-6993	BULK	6
	82	1	6240-00-924-7526	5	2
4730-00-834-6187	88	16	5310-00-926-1835	3	16
5315-00-838-4584	49	7		5	7
5315-00-839-9977	28	20		6	14
	29	6		9	23
	30	9		53	1
5315-00-842-3045	28	18		107	7
	37	13		6A	9
	43	21	5310-00-926-1852	64	10
5310-00-842-7605	42	8	5340-00-929-1794	25	9
4730-00-849-7155	78	5	5310-00-929-1807	1	27
	84	6		9	18
5310-00-850-6881	28	5		1A	19
	43	22	5310-00-930-7013	18	12
6240-00-851-4352	7	2	4730-00-933-0816	68	11
	7	8		80	6
5305-00-855-0957	108	12		83	13
4730-00-858-3493	69	10	4730-00-933-3698	71	6
	74	1	5310-00-933-8121	47	5
	80	9	5310-00-934-9751	9	4
	81	6		25	6
	83	9		108	8
5940-00-865-3220	BULK	23		108	30
5310-00-877-5797	9	2		113	17
	20	4	5310-00-934-9758	108	10
	35	27C	5305-00-942-2196	108	3
	55	2	5310-00-950-1309	44	2
	56	4	4730-00-954-1271	84	7
	107	2	5970-00-954-1622	BULK	17
	113	27	5305-00-954-3937	46	19
6145-00-878-9061	BULK	10	5305-00-958-5451	70	12
5310-00-880-2005	26	8	5305-00-958-5471	46	11
	42	4	5305-00-969-6018	26	11
5310-00-880-7746	69	13	5310-00-975-2075	64	9
	77	5	4730-00-976-0981	84	20
5320-00-882-8385	56	3	5305-00-978-9390	33	13B
4730-00-883-0643	21	4	5305-00-978-9392	32	16
2530-00-886-1103	26	15	5305-00-978-9394	16	1
4730-00-889-6045	68	16	4730-00-979-5891	77	3
5315-00-896-8950	18	14	5305-00-983-5334	90	1
5305-00-900-1118	32	20	5940-00-983-6102	1	14
	42	5	5940-00-983-6102	1A	11
5340-00-901-8132	20	5	5940-00-983-6107	1	6
	20	5B		1A	5

## CROSS-REFERENCE INDEX

## NATIONAL STOCK NUMBER INDEX

STOCK NUMBER	FIG.	ITEM	STOCK NUMBER	FIG.	ITEM
5305-00-983-6642	33	15	4730-01-029-4193	67	16
5305-00-983-7474	29	9		75	17
	30	13		84	2
5305-00-983-8084	44	12	5306-01-031-4844	30	24
	91	4		41	1
5310-00-984-3806	22	38	5961-01-044-9445	1A	2
	23	4	4030-01-049-9314	49	13
	24	20	5310-01-053-1936	8A	16
	35	12	4730-01-062-2570	20	7
	46	15		21	10
	48	4C	6220-01-067-4717	3	2
	82	6	5342-01-081-2622	50	20
	93	6	5305-01-081-8236	8A	12
5305-00-984-4976	1	20	4730-01-086-2864	22	35
5305-00-984-4992	1	21		24	17
5305-00-984-5695	36	13		25	2
5305-00-984-6208	6	7	4730-01-091-8032	23	6
	6	23		24	22
5305-00-984-6210	108	19	4730-01-093-8464	68	12
5975-00-985-6630	BULK	7		69	11
5305-00-988-1725	3	11		80	14
5305-00-989-7434	6	10		83	3
	9	11	4730-01-094-3877	76	1
	53	3	6220-01-095-0009	5	1
	113	21	6220-01-095-0011	4	2
5305-00-989-7435	108	21	6220-01-095-0019	5	4
	108	31	5995-01-096-0733	4	4
	6A	2	4730-01-096-3204	20	9
5305-00-993-1848	5	6	4730-01-096-9127	22	30
	6	11		24	8
	9	3	4730-01-096-9128	21	1
	6A	12		22	27
5305-00-993-1851	3	17		23	14
	9	9		24	5
	108	24	4730-01-096-9138	77	1
5315-00-993-5817	32	21	5975-01-098-8572	108	23
5305-00-995-3444	1	18	5325-01-102-1982	5	5
	1A	15	4730-01-102-4123	22	42
5310-00-997-1888	45	4		23	2
5315-00-999-4235	43	7		24	28
9905-00-999-7369	56	5		25	1
9905-00-999-7370	56	6	4730-01-106-2453	20	6
4730-00-999-9830	84	21	5940-01-115-8272	2	1
6210-01-003-0259	7	1	5340-01-116-3348	44	15
	7	4	5310-01-116-4762	18	18
4720-01-003-6706	BULK	20	5310-01-116-4765	26	14
4720-01-009-9058	BULK	18	5310-01-117-2404	26	13
5306-01-011-1708	65	16	5305-01-117-5917	16	12
4730-01-012-1674	80	13	5310-01-117-6260	22	21
	83	14	5331-01-123-3303	28	4
5310-01-020-5947	35	24	3110-01-126-1291	16	7
5330-01-024-2294	18	22	5315-01-129-6898	17	12

## CROSS-REFERENCE INDEX

## NATIONAL STOCK NUMBER INDEX

STOCK NUMBER	FIG.	ITEM	STOCK NUMBER	FIG.	ITEM
5310-01-133-5373	18	6	4720-01-234-1733	BULK	5
4730-01-134-3563	23	3	4730-01-234-1756	22	2
	25	5	5310-01-234-9424	46	14
4730-01-134-3571	23	12		48	4B
	24	11	5340-01-235-7621	67	10
4730-01-134-7759	23	21	4820-01-236-2650	59	3
2805-01-136-5611	89	5	5961-01-237-4008	10	4
5305-01-140-9118	113	13	4730-01-242-2840	81	14
5342-01-141-7101	34	20	5340-01-249-8683	77	14
	86	13	5330-01-253-3161	70	6
5970-01-142-2282	BULK	15	5310-01-270-5463	26	8
3110-01-145-1639	16	8	4730-01-274-1825	22	31
4730-01-145-6682	69	14		24	10
4730-01-151-3670	23	18	5310-01-274-3255	35	21
	68	13		47	12
	69	12		89	2
	72	2		8A	2
5320-01-155-6120	54	3	4730-01-278-0998	23	16
	55	4	5310-01-280-5796	16	34
4730-01-157-8924	21	2		49	16
	23	15		77	7
5305-01-158-0826	64	5		108	1
5360-01-158-1974	17	11		8A	13
5305-01-159-0065	57	1	4730-01-283-1876	22	36
4720-01-169-9891	BULK	19		24	19
5340-01-173-3857	35	26	4730-01-283-1877	24	15
5310-01-174-0431	44	9	5305-01-283-8664	48	2
4730-01-179-2472	81	12	6220-01-284-2709	3	7
3120-01-179-7532	18	24	5305-01-289-5000	1	28
6220-01-182-9250	4	3		1A	20
4730-01-183-7167	23	20	5310-01-290-2192	18	21
5305-01-186-5859	26	16	4820-01-291-0991	22	47
2590-01-187-2325	88	2	5310-01-291-2200	17	1
5305-01-189-3761	44	14A		26	10
5315-01-190-0430	8A	18	5340-01-293-5528	32	24
4730-01-196-7479	23	1		33	3
5305-01-210-4595	30	27	5980-01-296-2790	6A	17
	32	22	5980-01-296-2791	6A	17
	33	1	6220-01-297-3217	3	7A
	49	14	5305-01-299-9534	6A	14
	51	14	6220-01-301-5411	4	1
4730-01-212-5776	74	7	4730-01-302-1689	68	15
	80	11	5325-01-309-7164	113	23
	83	11	2530-01-311-8410	18	19
4820-01-214-2309	89	4	5306-01-313-9961	22	22
4730-01-223-0529	71	11	2920-01-316-8826	112	1
	84	29	2815-01-317-6235	93	1
5310-01-224-6835	18	3	3040-01-320-4587	97	12
4820-01-225-1479	60	2	4320-01-320-4596	98	12
2590-01-225-2503	BULK	27	2940-01-320-4605	101	4
5961-01-230-0547	1	4	4730-01-320-5255	101	12
3950-01-233-2393	49	17	4730-01-320-5257	105	8

## CROSS-REFERENCE INDEX

## NATIONAL STOCK NUMBER INDEX

STOCK NUMBER	FIG.	ITEM	STOCK NUMBER	FIG.	ITEM
4730-01-320-5258	98	13	5331-01-320-9557	98	6
4730-01-320-5263	104	5	5331-01-320-9558	98	11
2930-01-320-5392	110	3	5331-01-320-9563	101	9
2910-01-320-5410	99	7	5331-01-320-9564	97	15
2540-01-320-5417	111	2	5331-01-320-9567	103	4
2805-01-320-5420	96	5	5331-01-320-9568	103	3
2910-01-320-5424	100	1	5330-01-320-9601	98	14
4730-01-320-5432	102	4	5330-01-320-9602	101	6
	102	4	5330-01-320-9603	109	8
2940-01-320-5437	98	8	5330-01-320-9604	97	5
2940-01-320-5438	103	5	5330-01-320-9605	97	16
2930-01-320-5499	110	1	5330-01-320-9606	97	3
3010-01-320-6355	97	4	5330-01-320-9607	99	6
2910-01-320-6809	102	3	5330-01-320-9608	110	6
	102	3	5340-01-320-9639	98	10
5306-01-320-7023	101	8	5340-01-321-0525	97	2
5306-01-320-7024	96	9	5340-01-321-0542	114	30
	97	1	5325-01-321-0546	101	3
	98	9	5315-01-321-2002	96	6
5306-01-320-7025	105	3	5307-01-321-2117	110	11
	111	3	5342-01-321-2138	110	2
5306-01-320-7027	106	4	5340-01-321-2145	110	9
5306-01-320-7028	106	3	5306-01-321-3371	97	7
5306-01-320-7029	111	1	5306-01-321-3372	100	4
5306-01-320-7030	102	5		101	11
5306-01-320-7032	96	1	5306-01-321-3374	110	8
5310-01-320-7037	94	2	5306-01-321-3375	110	10
5310-01-320-7038	106	6		111	5
5310-01-320-7039	97	10	5310-01-321-3381	96	3
	110	14	5310-01-321-3382	106	7
5310-01-320-7043	101	2	5310-01-321-3385	96	4
5340-01-320-7059	99	5	5360-01-321-3411	98	15
5310-01-320-7060	109	10	5360-01-321-3416	106	1
5310-01-320-7062	97	14	5330-01-321-3419	110	12
5305-01-320-7066	101	10	5310-01-321-3425	112	3
5305-01-320-7070	110	4	5305-01-321-3438	97	13
5310-01-320-7090	94	3	5325-01-321-3448	103	7
5310-01-320-7092	97	17	5310-01-321-3471	106	5
5310-01-320-7100	96	10	5365-01-321-3502	100	2
	97	11	4820-01-321-4381	94	4
	110	13	3030-01-321-4481	96	7
5307-01-320-7105	99	8	4820-01-321-4529	98	16
5307-01-320-7108	109	9	3040-01-321-4540	97	9
4720-01-320-7267	104	3	3040-01-321-4542	106	2
4720-01-320-7268	99	3	3040-01-321-4676	97	6
4720-01-320-7269	105	1	3020-01-321-4706	96	8
4710-01-320-7341	105	7	7690-01-321-5797	56	9
2920-01-320-8011	94	1	7690-01-321-5798	56	13
4820-01-320-8019	105	6	7690-01-321-5799	56	14
2940-01-320-8032	101	5	7690-01-321-5802	56	11
2910-01-320-9180	105	5	6680-01-321-5882	98	4
5331-01-320-9556	98	7	5340-01-321-6151	102	10

## CROSS-REFERENCE INDEX

## NATIONAL STOCK NUMBER INDEX

STOCK NUMBER	FIG.	ITEM	STOCK NUMBER	FIG.	ITEM
5340-01-321-6205	102	8	5330-01-324-3422	86	5
2640-01-321-7725	26	18	3040-01-324-3759	34	7
4720-01-321-8280	99	1	2540-01-324-4477	45	3
4140-01-321-9085	111	4	5310-01-324-4983	44	6
3110-01-321-9885	51	9	4720-01-324-5078	66	4
3110-01-321-9886	51	1	4310-01-324-5083	86	4
3110-01-321-9887	51	11	3110-01-324-7453	51	3
5330-01-322-2842	101	13	3940-01-324-7556	50	1
5340-01-322-5041	99	4	3120-01-324-8321	34	2
5342-01-322-6089	102	2		86	2
2590-01-322-9358	44	1	5305-01-324-8390	87	17
2590-01-322-9359	44	1	5342-01-324-8393	40	15
3040-01-322-9362	16	21	5340-01-324-8396	88	10
3040-01-322-9364	28	25	5340-01-324-8397	88	11
2510-01-322-9365	33	17	5340-01-324-8415	32	14
2940-01-323-2623	103	1	5340-01-324-8416	40	14
5330-01-323-2627	KIT	1	5340-01-324-8417	16	28
5330-01-323-2628	KIT	13	5340-01-324-8431	37	16
5340-01-323-2633	109	1	2530-01-324-8542	47	7
2530-01-323-3162	33	7	3040-01-324-9201	87	13
2530-01-323-3163	33	13	3040-01-324-9391	87	1
5310-01-323-3746	97	18	3040-01-324-9392	86	1
2610-01-323-4813	27	1	3040-01-324-9400	49	2
3120-01-323-4860	40	4	3020-01-324-9409	49	18
4730-01-323-5038	87	2	4710-01-324-9416	69	18
5340-01-323-5528	105	4	4710-01-324-9430	84	18
3040-01-323-5939	16	29	4710-01-324-9431	84	15
4320-01-323-6000	57	4	4710-01-324-9435	84	16
4310-01-323-6029	87	12	3110-01-324-9555	51	2
4710-01-323-6061	69	16		51	10
4710-01-323-6063	84	17	5340-01-325-1410	47	8
4710-01-323-7711	69	15	5340-01-325-2056	47	9
2590-01-323-8359	88	1	4820-01-325-2335	25	3
4320-01-323-8744	40	2	3040-01-325-2356	37	20
2920-01-324-0052	7	9	3040-01-325-2357	33	9
6150-01-324-0331	15	1	3120-01-325-2834	16	9
3120-01-324-0462	87	23	4730-01-325-3043	86	7
2540-01-324-1133	48	3	3120-01-325-3266	32	11
4720-01-324-1139	67	5	4710-01-325-3899	40	6
2590-01-324-1224	35	1	3120-01-325-5169	34	4
3040-01-324-1234	34	12	5340-01-325-5893	34	18
4710-01-324-1354	69	17		87	18
2590-01-324-2148	KIT	12	5340-01-325-5959	87	15
3010-01-324-2178	57	3	5340-01-325-5960	87	16
5330-01-324-2545	88	7	5340-01-325-5961	36	9
5305-01-324-2559	34	19	5340-01-325-5976	51	5A
	86	11	5340-01-325-5980	34	3
5305-01-324-2560	34	16	5340-01-325-5981	63	2
	86	10	5340-01-325-6325	32	18
	87	9	2530-01-325-6389	31	12
5306-01-324-2570	40	10	5310-01-325-6874	40	8
4320-01-324-2732	40	9	5340-01-325-6955	88	6

## CROSS-REFERENCE INDEX

## NATIONAL STOCK NUMBER INDEX

STOCK NUMBER	FIG.	ITEM	STOCK NUMBER	FIG.	ITEM
5315-01-325-6981	33	5	5330-01-327-5729	30	17
5340-01-325-7091	30	25		32	3
5365-01-325-7092	40	3	3120-01-327-9139	28	2
5310-01-325-7399	22	16	5340-01-328-1578	45	1
5305-01-325-8387	47	1	5340-01-328-1742	36	1
	114	39	2510-01-328-3050	36	17
5315-01-325-8521	33	16	4820-01-328-5852	59	8
5340-01-325-8621	9	19	5330-01-328-6090	18	4
5340-01-325-8622	51	12	4820-01-329-1661	60	13
5340-01-325-8623	51	4	4820-01-329-1662	63	1
5315-01-325-9043	40	16	6110-01-329-1672	108	4
5340-01-325-9936	36	10	2530-01-329-1677	26	2
5310-01-325-9961	16	11	3120-01-330-3193	29	11
3120-01-326-0039	32	13	5940-01-330-6683	1	7
3120-01-326-0044	16	18		1A	12
5340-01-326-0138	29	7	4810-01-330-8077	60	8
3120-01-326-0574	29	3	4810-01-330-8078	61	1
	30	7	4730-01-330-8090	59	1
5340-01-326-0588	36	8	4730-01-330-8091	60	1
5315-01-326-0632	32	25	3040-01-330-8262	26	1
5315-01-326-0751	40	7	3120-01-331-1182	29	15
5340-01-326-2798	49	5	3120-01-331-1183	29	12
2990-01-326-3089	109	2	2990-01-331-1866	109	7
4320-01-326-3103	88	3	4820-01-331-3518	59	13
5365-01-326-3558	31	3	5999-01-331-3529	1	1
5365-01-326-3559	30	4	6150-01-331-3537	11	1
5365-01-326-3953	16	26	6150-01-331-3538	13	1
	32	8	6150-01-331-3539	12	1
	33	6	6150-01-331-3540	14	1
3120-01-326-4360	30	16	2530-01-331-6703	18	1
	32	4	5306-01-331-7186	33	14
5330-01-326-4942	16	10	5340-01-331-7694	18	16
5315-01-326-5069	16	20	5930-01-331-8697	71	8
5325-01-326-5125	18	10	4320-01-331-8742	57	7
2590-01-326-5322	108	16	4810-01-331-8779	59	2
2590-01-326-5324	49	1	2530-01-331-8868	28	8
5330-01-326-5552	16	30	2530-01-331-8869	33	22
5325-01-326-5588	87	5	3020-01-331-8873	50	8
5365-01-326-5658	87	8	4710-01-331-8912	71	5
2540-01-326-5948	47	2	5315-01-331-9231	50	4
2540-01-326-6171	35	23	3120-01-331-9397	50	9
4030-01-326-6952	49	12	3120-01-331-9404	50	7
6150-01-326-7063	1	17	5315-01-331-9456	50	5
6150-01-326-7064	1	16	5340-01-331-9517	50	10
	1A	13	3040-01-332-0219	108	5
5365-01-326-7520	33	19	2530-01-332-0229	18	7
5340-01-326-7530	108	9	4710-01-332-0242	71	7
5340-01-326-7553	16	13	4710-01-332-0243	71	2
2530-01-326-9201	26	17	5310-01-332-1440	88	4
5310-01-326-9502	33	23	5305-01-332-1507	16	15
	37	4	2530-01-332-2420	22	39
5310-01-327-5697	29	13		23	5



## CROSS-REFERENCE INDEX

## NATIONAL STOCK NUMBER INDEX

STOCK NUMBER	FIG.	ITEM	STOCK NUMBER	FIG.	ITEM
	24	21	5307-01-344-6343	26	1
2530-01-332-2456	19	1	7690-01-346-5114	55	1
5330-01-332-4304	KIT	5	5340-01-346-8680	36	7
	KIT	6	3990-01-347-2641	37	5
	KIT	7	3990-01-347-2642	37	7
	KIT	10	2540-01-347-2850	101	7
5330-01-332-4305	KIT	11	2530-01-347-7607	30	23
5340-01-332-6636	67	12	2530-01-347-8588	32	17
	75	8	2530-01-348-2132	17	7
5340-01-332-6703	16	14	5330-01-348-3325	98	1
5330-01-332-7167	KIT	8	5310-01-348-3574	29	14
	KIT	9	3040-01-348-6492	16	37
5310-01-332-7285	32	10	5315-01-348-6888	50	2
5330-01-332-7296	29	2	5360-01-348-6908	97	8
	30	3	5325-01-348-7429	18	9
5365-01-332-7307	30	20	5305-01-348-8401	102	11
5340-01-332-7468	85	1	2590-01-351-0225	44	11
5340-01-332-7470	80	16	3120-01-351-5645	44	3
	83	6	3120-01-351-7031	33	18
	84	14	5330-01-351-7765	44	7
4730-01-332-8489	68	3	5330-01-351-7766	44	8
2920-01-332-8508	108	20	2530-01-351-8594	17	9
6160-01-332-8846	8	3	4720-01-351-9758	22	14
5330-01-333-1224	41	4		BULK	2
5306-01-333-2724	109	3	5310-01-352-2001	44	5
5340-01-333-4612	78	1	5340-01-352-8407	3	13
5315-01-333-4618	17	8	5340-01-352-8408	3	13
3040-01-333-6074	87	7	2530-01-355-3091	114	2
6150-01-333-6582	8	6	9905-01-355-3092	55	8
2040-01-333-6617	87	20	6220-01-355-3093	7	3
5340-01-333-8280	18	13	4820-01-355-3103	59	18
5330-01-334-0470	31	4	4720-01-355-3110	104	6
6150-01-334-1394	15	2	4720-01-355-3111	104	1
5310-01-334-2830	33	25	3040-01-355-3112	65	8
2590-01-334-4765	42	3	2510-01-355-3118	29	10
3120-01-334-4770	41	3	4810-01-355-3124	58	1
5975-01-334-4817	1	19	4810-01-355-3126	58	7
	1A	16	4010-01-356-9096	49	10
6685-01-334-5058	70	13	5315-01-357-0826	18	11
6130-01-334-5085	108	25		22	18
5305-01-334-6652	42	1	5315-01-357-0827	92	1
5310-01-334-6672	33	24	5365-01-357-1626	36	12
5330-01-334-6673	26	3	5365-01-357-1629	35	9
5340-01-334-8642	84	13	5342-01-357-1630	38	5
3940-01-334-9580	50	6	5306-01-357-3763	96	13
4030-01-334-9980	50	3	5306-01-357-3765	96	14
3120-01-335-2997	18	23	5306-01-357-3766	96	12
2530-01-335-9717	31	11	5306-01-357-3767	103	8
4030-01-337-0389	81	10	5305-01-357-3861	65	21
4030-01-337-3971	85	2	5305-01-357-3862	28	1
5365-01-342-4012	73	11	5330-01-357-3902	KIT	3
5315-01-342-5356	46	9		KIT	4

## CROSS-REFERENCE INDEX

## NATIONAL STOCK NUMBER INDEX

STOCK NUMBER	FIG.	ITEM	STOCK NUMBER	FIG.	ITEM
5305-01-357-4632	109	4	2530-01-358-8728	65	11
7690-01-357-4882	56	7	5315-01-358-9195	30	1
7690-01-357-4891	56	2	5315-01-358-9196	92	2
4710-01-357-8820	81	7	5325-01-358-9203	30	18
	82	2		32	2
4710-01-357-8821	79	4	5325-01-358-9204	29	1
	80	3	5315-01-358-9302	91	1
4710-01-357-8822	79	3	5306-01-359-0126	22	45
	80	2		23	10
	81	8		24	25
	82	3	4820-01-359-0937	58	2
4710-01-357-8823	79	5	4820-01-359-0989	65	12
	82	5	2805-01-359-1095	96	2
4710-01-357-8824	79	1	2530-01-359-1206	65	4
	81	5	2530-01-359-1207	65	7
4710-01-357-8825	80	5	2530-01-359-1353	26	5
	83	4	5315-01-359-1451	36	6
4710-01-357-8826	83	5		43	4
4710-01-357-8827	80	15	5342-01-359-1459	109	6
4710-01-357-8828	78	3	2510-01-359-2066	38	1
4710-01-357-8829	78	4	4820-01-359-2343	89	6
4710-01-357-8830	78	6	3040-01-359-2463	41	5
4710-01-357-8831	78	7	2530-01-359-2480	90	3
4710-01-357-8832	77	8	2540-01-359-2481	35	6
4710-01-357-8833	83	1	5120-01-359-2786	91	2
4710-01-357-8834	84	28	4710-01-359-2953	81	2
4710-01-357-8835	83	8	4710-01-359-2954	81	1
5120-01-358-3054	114	4	4710-01-359-2955	81	15
5120-01-358-3085	114	1	4730-01-359-4772	104	2
5120-01-358-3102	114	3		104	4
5360-01-358-3589	90	4	4730-01-359-4773	99	2
5365-01-358-3619	100	3		104	7
5342-01-358-3632	96	11		105	2
5340-01-358-3651	62	3	4710-01-359-5061	77	9
5340-01-358-3652	62	1	4710-01-359-5066	81	13
5340-01-358-3654	65	17	4820-01-359-6577	22	26
5340-01-358-3655	65	13		24	4
5340-01-358-3656	65	19	5325-01-359-6782	58	17
5340-01-358-3733	65	14	2530-01-359-7189	89	1
5340-01-358-3759	88	12	5315-01-359-8031	35	15
5340-01-358-3762	108	17	5330-01-359-8835	KIT	2
5340-01-358-5592	77	4	2530-01-360-4332	21	7
6145-01-358-6719	BULK	22	5355-01-360-9529	21	8
5310-01-358-8283	34	15	5365-01-361-1162	102	9
5930-01-358-8355	98	2	5340-01-361-5494	35	19
5305-01-358-8406	22	25	6145-01-361-6550	7	5
	24	2		BULK	21
2530-01-358-8491	34	21	5305-01-361-6563	16	32
5440-01-358-8633	35	20	2530-01-362-1096	90	2
5440-01-358-8635	35	4	2590-01-362-1161	44	11
4330-01-358-8648	70	5	7690-01-362-4186	55	10
2940-01-358-8698	101	1	7690-01-362-7177	54	1

## CROSS-REFERENCE INDEX

## NATIONAL STOCK NUMBER INDEX

STOCK NUMBER	FIG.	ITEM	STOCK NUMBER	FIG.	ITEM
2530-01-367-6668	22	24	4710-01-372-8291	80	12
2910-01-369-0022	103	2	4710-01-372-8292	84	19
3020-01-369-3486	40	11	4710-01-372-8636	70	7
5340-01-371-4754	46	18	4710-01-372-8637	71	9
5340-01-371-4755	16	35	4710-01-372-8638	74	8
5340-01-371-4758	16	3	4710-01-372-9266	81	11
5340-01-371-4761	46	1	4710-01-372-9826	71	12
5315-01-371-4775	41	13	4710-01-373-0195	80	4
5340-01-371-4820	108	18	4710-01-373-0196	84	25
5306-01-371-5135	8	5	4710-01-373-0198	80	8
5305-01-371-5678	28	7	4710-01-373-2896	83	2
5310-01-371-5705	28	3	4710-01-373-2897	73	1
3120-01-371-6219	28	26	4710-01-373-6718	73	13
5365-01-371-6221	28	28	4710-01-373-6719	73	2
5365-01-371-6222	28	23	5325-01-373-8776	9	20
5340-01-371-6277	46	12	4710-01-374-4133	73	16
	48	4	2530-01-381-9847	114	24
7690-01-371-6744	55	5	2530-01-381-9902	114	6
7690-01-371-6745	55	3	2530-01-381-9957	114	5
7690-01-371-6746	55	7	5315-01-382-8113	114	13
7690-01-371-6747	54	2		114	34
5330-01-371-7595	28	24	5340-01-382-9835	114	21
	28	27	5340-01-382-9838	114	16
4730-01-371-7726	102	6	5340-01-382-9842	114	7
2530-01-371-7769	28	13	5340-01-382-9863	114	10
2530-01-371-7770	28	11	5310-01-383-3460	114	12
3040-01-371-7772	64	12		114	33
3040-01-371-7854	28	33	5120-01-383-6487	114	31
3040-01-371-7855	64	3	5355-01-383-6516	114	9
5365-01-371-8501	28	34	5355-01-383-6540	114	27
2510-01-371-8695	39	3	5305-01-383-8811	114	18
3120-01-371-9889	64	2	5306-01-383-8836	114	11
9390-01-371-9935	22	1		114	32
3040-01-372-0119	28	12	5305-01-383-8917	114	19
4820-01-372-1503	64	8		114	35
2510-01-372-1536	46	7	2530-01-384-1206	114	29
4710-01-372-1889	73	14	5310-01-384-2485	114	14
4710-01-372-1890	73	5	5310-01-384-2507	114	22
4710-01-372-1891	70	1	5340-01-384-4741	30	12
4720-01-372-2786	BULK	3	5365-01-384-5305	114	17
4710-01-372-2910	73	12	5340-01-384-5346	30	8
4710-01-372-2911	73	9	5120-01-384-7121	114	26
4710-01-372-2912	73	7	2510-01-385-8930	114	8
4710-01-372-2913	73	6	3040-01-385-8955	114	28
4710-01-372-4261	73	10	5340-01-385-9807	16	24
4710-01-372-5131	73	8	5365-01-385-9826	43	13
4710-01-372-7516	71	13	5340-01-385-9834	35	13
4710-01-372-7517	71	14	5315-01-385-9838	49	6
4710-01-372-7518	74	2		49	19
4710-01-372-7519	73	15	5342-01-385-9861	44	13
4710-01-372-8289	84	26	5340-01-385-9866	67	9
4710-01-372-8290	84	30	5365-01-386-0460	114	37

## CROSS-REFERENCE INDEX

## NATIONAL STOCK NUMBER INDEX

STOCK NUMBER	FIG.	ITEM	STOCK NUMBER	FIG.	ITEM
5340-01-386-0474	114	36	5340-01-395-1246	36	5
5315-01-386-0526	37	12	5306-01-395-1387	43	17
5306-01-386-0960	114	40	2530-01-395-9395	28	32
5340-01-386-0991	93	5	2530-01-397-1157	16	17
5340-01-386-0998	17	3	4730-01-412-5203	24	1
5325-01-386-1006	17	5	5365-01-412-6285	43	18
5340-01-386-3583	50	12	5340-01-412-8072	43	14
5330-01-386-4083	BULK	9	4010-01-413-0271	49	11
3040-01-386-4179	37	9	5340-01-413-0397	43	2
5315-01-386-5191	50	11	5365-01-413-5513	43	9
5340-01-386-5224	37	21	5310-01-414-0737	88	5
5340-01-386-5239	37	19	5340-01-414-3014	43	8
6150-01-386-5609	113	10	2590-01-415-2534	43	16
6150-01-386-5610	113	6	4910-01-415-2535	43	20
6150-01-386-5622	113	22	5120-01-415-4510	92	3
6150-01-386-5631	113	5	3120-01-415-7937	43	6
3040-01-386-5657	29	16	5342-01-417-2434	46	10
3040-01-386-5685	37	11	3040-01-417-2726	43	19
3040-01-386-5692	28	19	6220-01-417-3311	6A	13
5315-01-386-6065	16	38	5940-01-417-3449	1	15
6150-01-386-6124	113	9		1A	4
2510-01-386-6636	43	1	6220-01-417-3450	4	3
5305-01-386-8142	87	22	5340-01-417-4530	65	1
5305-01-386-8151	44	14	5905-01-418-5585	1	3
5306-01-386-8175	50	17	3120-01-418-8385	18	5
5975-01-386-8442	113	2	9905-01-420-8086	55	9
	BULK	24	4720-01-425-1460	BULK	4
5975-01-386-8443	8	8	5330-01-431-3620	99	12
	113	4	5331-01-431-3621	99	6
5306-01-386-8495	50	16		99	11
5305-01-386-9079	43	10	2920-01-434-3311	94	5
5935-01-386-9526	15	6	4730-01-436-1167	98	5
5305-01-386-9633	37	2	5305-01-437-8067	17	2
5305-01-386-9657	93	2	5305-01-437-9130	28	21
3990-01-386-9875	BULK	25		29	18
5307-01-387-0067	114	41		30	11
5340-01-387-0115	16	23	5340-01-440-2246	32	7B
4010-01-387-2283	37	18C	4730-01-440-2913	88	8
4010-01-387-6047	50	13	4730-01-440-3030	44	10
8105-01-387-6154	48	1	5325-01-440-3087	43	23
5330-01-387-7303	26	12	5365-01-440-3534	100	3A
3120-01-387-7353	33	20	5340-01-440-5767	62	2
5120-01-389-9969	114	25		62	4
6150-01-390-7347	113	14	5305-01-440-5986	36	2
5930-01-391-8105	98	3	5310-01-440-6749	94	7
5940-01-391-8482	10	6	6645-01-440-7157	108	27
6680-01-392-1494	88	9	7690-01-441-2147	56	10A
5340-01-392-2655	35	22	5360-01-441-4269	37	6
5340-01-392-3425	50	18	4720-01-441-6752	99	3
5305-01-392-4266	87	21	4720-01-441-6752	99	13
7690-01-392-6099	56	1	4710-01-441-8058	35	27A
5340-01-395-1242	28	36	9905-01-442-0980	54	8

## CROSS-REFERENCE INDEX

## NATIONAL STOCK NUMBER INDEX

STOCK NUMBER	FIG.	ITEM	STOCK NUMBER	FIG.	ITEM
9905-01-442-1913	54	5	6110-01-514-3506	113	1
9905-01-442-1915	55	11	4720-01-522-1322	22	3
9905-01-442-2740	54	7	4720-01-522-4354	75	1
5935-01-442-2764	10	18B	5340-01-523-9953	9	21
5306-01-442-9864	35	27B	5340-01-527-9898	6A	3
2910-01-445-4999	103	6	5940-01-534-6948	113	7
2530-01-445-9205	KIT	14	9905-01-535-6351	56	10
6140-01-446-9506	8	4	4720-01-541-3906	66	1
5310-01-447-3557	112	2	4720-01-541-3912	84	8
9905-01-447-4548	56	1A	4720-01-541-3916	69	7
2910-01-447-9700	100	1	6150-01-541-4029	13	4
4720-01-451-9376	77	15	6150-01-541-4157	14	4
5340-01-455-8697	33	25A	4720-01-541-4196	67	1
3040-01-457-1272	34	1	4720-01-541-4298	75	5
5340-01-458-3789	32	7C	5340-01-541-4334	8A	14
6110-01-458-4194	108	4	4720-01-541-5345	69	2
6150-01-459-1811	6A	6	4720-01-541-5350	68	17
5310-01-460-2173	47	4	5340-01-541-5447	8A	17
5315-01-463-0504	43	24	6220-01-541-6015	3	20
5305-01-470-8165	30	14	6220-01-541-6214	4	1
3120-01-471-6133	28	10	6150-01-541-6242	10	19
5340-01-471-7034	37	18A	6150-01-541-6245	1A	10
4010-01-471-8213	37	18B	6150-01-541-6282	5	10
5306-01-472-3328	29	4	4730-01-541-6762	99	9
	30	6	5340-01-541-6795	9	24
	32	6	6150-01-541-6806	4	4
	41	14	5340-01-541-7041	36	19
6220-01-472-6699	3	1	5310-01-541-7044	94	2
5315-01-473-5420	43	25	4820-01-541-7046	94	4
2910-01-473-8405	99	7	4720-01-541-7070	68	7
5340-01-474-6089	77	10	6150-01-541-7530	8A	7
4330-01-476-4718	70	4	4720-01-541-7532	69	19
5310-01-478-5116	94	6	6130-01-541-7533	8A	3
5330-01-479-2244	6A	7	6117-01-541-7544	8A	4
3120-01-480-1129	16	31	4720-01-541-8080	84	3
4720-01-482-2692	22	29A	4720-01-541-8129	22	6
6220-01-482-5320	6A	4	4720-01-541-9132	75	13
6220-01-482-5444	4	2	6220-01-541-9718	5	9
	6A	4	6220-01-541-9722	47	10
6220-01-482-5574	6A	1	5365-01-541-9893	36	18
6220-01-482-6113	6A	1	6220-01-542-1319	3	19
6220-01-482-9850	3	18	6220-01-542-2068	5	11
5975-01-485-8769	6A	5	6220-01-542-2087	6A	13
5998-01-500-5172	1A	1	6220-01-542-3089	15	8
2530-01-500-5486	22	23	6220-01-542-3092	47	10
5365-01-507-2226	35	10	2590-01-542-4598	102	2
5306-01-509-5307	30	19	2530-01-548-6020	16	37
3120-01-510-9683	29	15			
4720-01-511-1018	102	7			
	BULK	1			
2910-01-513-1418	102	1			
3990-01-514-1360	37	18			

## CROSS-REFERENCE INDEX

## PART NUMBER INDEX

FSCM	PART NUMBER	STOCK NUMBER	FIG.	ITEM
3D6E9	A1205P2226	5330-01-334-6673	26	3
3D6E9	A3105-V-282	2530-01-311-8410	18	19
58536	A52427-L-1.125	5310-01-270-5463	26	8
58536	A52427-R-1.125	5310-00-880-2005	26	8
			42	4
58536	A52483-1	9905-00-999-7370	56	6
58536	A52484-1	4730-00-595-0083	20	9
77969	A52484-2	5330-00-090-2128	20	10
78500	A5-3275-X-596-S	2530-01-332-2456	19	1
58536	AA52428-2	9905-00-202-3639	53	2
58536	AA52463-A04	6240-00-155-8717	6	5
58536	AA52463-A05	6240-00-143-3159	3	4
58536	AA52463-A08	6240-00-019-0877	6	21
58536	AA52463-B13	6240-00-617-0991	3	5
58536	A-A-52483-2	9905-00-999-7369	56	5
58536	A-A-57174-1	2530-00-693-1029	26	7
58536	AA59125/0339TB12	5940-00-983-6107	1	6
			1A	5
58536	AA59649-500	3110-00-829-0575	26	6
61501	AAG00012	4720-01-511-1018	102	7
1DS07			BULK	1
59838	ABB10N	2590-01-187-2325	88	2
4K739	AFC-6M-25RC-FF	6685-01-334-5058	70	13
88044	AN12-15A	5306-00-207-3500	114	23
81352	AN65-6-54	5306-00-379-4569	30	28
17576	AN944-101	4730-00-172-0010	29	5
			30	2
			30	5
			32	7
			41	6
80205	AN970-3	5310-00-167-0765	64	7
80205	AN970-6	5310-00-167-0768	35	8
			36	4
81343	AS15003-1	4730-00-050-4208	16	4
			31	9
			32	12
			33	4
			40	12
			40	18
			51	5
81343	AS15003-6-P	4730-00-172-0034	16	22
			32	9
			33	21
			51	6
81343	AS15006-2-C	4730-00-172-0052	18	25
81343	AS21919DG8	5340-00-291-5347	25	8
81343	AS21919WDG08		9	22
81343	AS21919WDG10	5340-00-584-6556	9	8
			107	1
81343	AS21919WDG14	5340-00-286-9424	9	1
			9	13A
81343	AS21919WDG16	5340-00-286-9418	9	16

## CROSS-REFERENCE INDEX

## PART NUMBER INDEX

FSCM	PART NUMBER	STOCK NUMBER	FIG.	ITEM
			20	5A
81343	AS21919WDG22	5340-00-664-8165	9	12
81343	AS21919WDG24	5340-00-200-3045	25	10
81343	AS21919WDG28	5340-00-598-0529	9	13
81343	AS21919WDG4	5340-00-291-5323	9	6
81343	AS21919WDG7	5340-01-523-9953	9	21
81343	AS25036-108	5940-00-143-4780	10	11
			14	5
			1A	3
81343	AS25036-157	5940-00-143-4777	1	26
			11	3
81343	AS5195-0606	4730-00-231-3012	22	10
98441	AS-B-15	4720-01-351-9758	22	14
			BULK	2
98441	AS-B-27	4720-01-372-2786	BULK	3
98441	AS-B-27 AS REQ.		77	12
98441	AS-B-33	4720-01-425-1460	BULK	4
80885	B-1562-1	6680-01-392-1494	88	9
80204	B1821BH025C075N	5305-00-068-0508	1	23
			35	5
			40	13
			46	3
			113	24
80204	B1821BH025C125N	5305-00-068-0509	45	2
			47	11
80204	B1821BH031C075N	5306-00-226-4825	70	9
80204	B1821BH031C113N	5306-00-226-4828	35	18
80204	B1821BH031C150N	5305-00-226-4831	93	7
80204	B1821BH031C200N	5306-00-226-4833	49	9
80204	B1821BH031C250N	5306-00-226-4835	67	13
80204	B1821BH031C325N	5306-00-226-4838	41	10
			67	11
80204	B1821BH031C350N	5306-00-226-4839	60	20
80204	B1821BH031C475N	5306-00-226-4844	59	24
80204	B1821BH031F113N	5306-00-051-4077	57	6
80204	B1821BH038C088N	5305-01-140-9118	113	13
80204	B1821BH038C100D	5305-00-942-2196	108	3
80204	B1821BH038C125N	5305-00-068-0511	35	17
			57	9
80204	B1821BH038C138N	5305-00-688-2111	35	7
			64	4
80204	B1821BH038C150N	5305-00-725-2317	16	36
80204	B1821BH038F125N	5305-00-269-3238	18	17
			64	11
80204	B1821BH038F275N	5305-00-269-3245	32	7A
80204	B1821BH050C125N	5305-00-071-2067	39	1
80204	B1821BH050C175N	5305-00-071-2070	51	7
80204	B1821BH050C200N	5305-00-071-2071	38	2
80204	B1821BH050C350N	5305-00-071-2077	37	10
			38	6
80204	B1821BH063C100N	5305-00-724-7218	32	1
80204	B1821BH063C125N	5305-00-724-7219	37	17

## CROSS-REFERENCE INDEX

## PART NUMBER INDEX

FSCM	PART NUMBER	STOCK NUMBER	FIG.	ITEM
05047	B1821BH063F200L	5305-01-332-1507	16	15
80204	B1821BH075C150N	5305-00-900-1118	32	20
			42	5
51588	B32L	3120-00-808-2171	33	8
75347	C-19303	5940-00-177-4356	7	6
54035	CBCA LAN	4820-01-225-1479	60	2
54035	CBCG LCN	4820-01-329-1661	60	13
15235	CGB192-SG	5975-01-098-8572	108	23
54035	CKCB XCN	4820-01-355-3103	59	18
99862	CL6-DEP-3.750	5315-01-382-8113	114	13
			114	34
99862	CL-84-SBH	5342-01-081-2622	50	20
62274	CTFD-6	3120-01-371-9889	64	2
54035	CXDA-XAN	4820-01-236-2650	59	3
0PAP6	D-15-609	4810-01-331-8779	59	2
72031	DLB800A	3950-01-233-2393	49	17
53790	DS1095/095-PA-US-AS	5340-01-332-7468	85	1
53790	DS2127/127-PA-GD-AS	4030-01-337-0389	81	10
3H244	EB300-E	2815-01-317-6235	93	1
81349	F02A250V3A	5920-00-010-6652	8A	11
87373	F3010606101210-34.5	4720-01-541-3912	84	8
87373	F3010606121212-29.5	4720-01-541-3916	69	7
87373	F3010606121212-91	4720-01-541-3906	66	1
87373	F3010639121212-41	4720-01-541-7070	68	7
87373	F3010639121212-44.5	4720-01-541-5345	69	2
87373	F3810606121212-20.5	4720-01-541-8080	84	3
87373	F3810637121212-154	4720-01-541-4196	67	1
87373	F3810639080808-29	4720-01-541-5350	68	17
87373	F3810639080808-48	4720-01-541-7532	69	19
87373	F7010506081008-138	4720-01-451-9376	77	15
87373	F7010606101010-68	4720-01-541-4298	75	5
87373	F77C0637121212-49	4720-01-541-9132	75	13
00365	F98	5305-00-068-0502	1A	18
01276	FA7456GGG0410	4720-01-324-5078	66	4
01276	FC425-32	4720-01-234-1733	BULK	5
54035	FCCB XAN 2.5	4810-01-330-8077	60	8
53790	GDDS 5	5340-01-235-7621	67	10
81718	H2525M	5310-00-637-9541	16	2
			32	23
			33	2
			43	26
			49	15
			51	13
			57	8
			58	19
			88	15
			108	2
03018	HM218248/210 AV	5330-01-334-0470	31	4
51588	HM218248HM218210	3110-00-163-7713	26	4
			31	6
59793	HRZ 5 KP 32-32 PP	5340-01-385-9866	67	9
89749	IF316	5315-00-816-1794	65	3



## CROSS-REFERENCE INDEX

## PART NUMBER INDEX

FSCM	PART NUMBER	STOCK NUMBER	FIG.	ITEM
60038	JHM522610	3110-01-126-1291	16	7
60038	JHM522649	3110-01-145-1639	16	8
78500	K2416	5315-00-010-3389	22	20
3D6E9	KIT 8079	2530-01-445-9205	KIT	14
06721	KN23010	4820-01-214-2309	89	4
99411	LG1950	2590-01-322-9358	44	1
99411	LG1950-01	2590-01-322-9359	44	1
99411	LG1952-10	2590-01-362-1161	44	11
99411	LG1952-11	2590-01-351-0225	44	11
99411	LG1967	3120-01-351-5645	44	3
81349	LH89/1-LC35RN2	6210-01-003-0259	7	1
			7	4
81349	M12133/1-6P	5310-01-053-1936	8A	16
81349	M16878/2BJE96	6145-00-878-9061	BULK	10
81349	M16878/2BLE90	6145-00-773-6195	BULK	11
81349	M16878/2BLE91		BULK	12
81349	M16878/2BLE94		BULK	13
81349	M16878/2BLE95		BULK	14
81349	M16878/2BLE9AR		10	14
81349	M23053/4-303-0	5970-01-142-2282	BULK	15
81349	M23053/5-104-0	5970-00-812-2969	BULK	16
81343	M23053/5-105-0	5970-00-954-1622	BULK	17
81349	M24243/1-B502	5320-00-303-1060	54	9
81349	M24243/1-B503	5320-01-155-6120	54	3
			55	4
81349	M24243/6-A606H	5320-00-882-8385	56	3
81349	M3976/1-2-A-24	6220-00-577-3435	6	17
81349	M3976/1-2-A-28	6220-01-542-2087	6A	13
96906	M3976/1-2-R-28	6220-01-417-3311	6A	13
81349	M3976/2-2-R-24	6220-00-727-3288	6	17
81349	M45913/1-16CG5C	5310-00-811-1377	16	27
			32	7D
			40	1
81349	M45913/1-4CG5C	5310-00-088-1251	3	12
			35	14
			46	17
			113	25
81349	M45913/1-4CS3	5310-00-929-1807	1	27
			9	18
			1A	19
81349	M45913/1-5CG5C	5310-00-984-3806	22	38
			23	4
			24	20
			35	12
			46	15
			48	4C
			82	6
			93	6
81349	M45913/1-6CG5C	5310-00-087-4652	16	33
			43	15
			50	14
			64	1

## CROSS-REFERENCE INDEX

## PART NUMBER INDEX

FSCM	PART NUMBER	STOCK NUMBER	FIG.	ITEM
			77	6
81349	M45913/1-8CG5C	5310-00-225-6993	37	3
			38	4
			51	8
81349	M45913/2-6CG5C	5310-01-460-2173	47	4
81343	M83461/1-331	5331-01-123-3303	28	4
51588	MB-40	3120-01-330-3193	29	11
51588	MB-50SS	3120-01-471-6133	28	10
02929	MR756	5961-01-230-0547	1	4
1MQ07	MR756	5961-01-044-9445	1A	2
96906	MS14304-6J02	4730-00-083-6903	67	14
			84	12
80205	MS15795-813	5310-00-802-4701	43	5
96906	MS16556-48	5315-00-061-4213	91	3
96906	MS16556-78	5315-00-839-9977	28	20
			29	6
			30	9
80205	MS16562-278	5315-00-993-5817	32	21
80205	MS16562-66	5315-00-838-4584	49	7
96906	MS16624-1200	5325-00-252-4758	16	19
96906	MS16997-102	5305-00-983-5334	90	1
96906	MS16997-139	5305-00-983-6642	33	15
96906	MS16997-165	5305-00-983-7474	29	9
			30	13
96906	MS16997-60	5305-00-983-8084	44	12
			91	4
80205	MS16997-78L	5305-01-189-3761	44	14A
96906	MS16997-95	5305-00-978-9390	33	13B
96906	MS16997-97	5305-00-978-9392	32	16
80205	MS17829-3C	5310-00-689-3877	46	16
80205	MS17829-4C	5310-00-483-8792	8	1
			16	25
			89	3
96906	MS19068-112	5310-00-757-5909	31	1
96906	MS19070-112	5310-00-904-0264	31	2
80205	MS20392-5C107	5315-00-999-4235	43	7
96906	MS20392-5C79	5315-00-917-2655	43	12
80205	MS20392-7C37	5315-00-081-7042	65	2
96906	MS20659-163	5940-00-113-3145	8A	10
80205	MS21044C3	5310-00-208-9255	1A	6
96906	MS21044-C3	5310-00-208-9255	1	8
80205	MS21044N04	5310-00-088-0551	1	2
80205	MS21044N06	5310-00-081-8087	1	24
			70	14
80205	MS21044N3	5310-00-877-5797	9	2
			20	4
			35	27C
			55	2
			56	4
			107	2
			113	27
80205	MS21083-C3	5310-00-926-1835	3	16

## CROSS-REFERENCE INDEX

## PART NUMBER INDEX

FSCM	PART NUMBER	STOCK NUMBER	FIG.	ITEM
			5	7
			6	14
			9	23
			53	1
			107	7
			6A	9
96906	MS21083N6	5310-00-926-1852	64	10
80205	MS21083N8	5310-00-902-9369	28	16
			28	31
			43	25A
80205	MS21333-105	5340-00-809-1494	22	46
80205	MS21333-71	5340-00-057-2904	113	26
96906	MS21334-26	5340-00-901-8132	20	5
			20	5B
80205	MS21334-31	5340-00-929-1794	25	9
96906	MS21334-32	5340-00-921-6993	BULK	6
96906	MS21919-12	5340-00-286-9427	9	7
96906	MS21919WDG6	5340-00-598-0146	107	6
96906	MS21919WG8	5340-00-291-5348	113	19
80205	MS24665-285	5315-01-359-1451	36	6
			43	4
80205	MS24665-360	5315-00-298-1499	42	9
80205	MS24665-368	5315-00-236-8357	35	16
80205	MS24665-374	5315-00-241-7332	35	2
80205	MS24665-499	5315-00-842-3045	28	18
			37	13
			43	21
96906	MS24668-3	5305-00-903-3663	28	35
81343	MS25036-108	5940-00-143-4780	1	5
			10	8
			12	3
			13	3
			13	6
			14	2
			15	4
81343	MS25036-112	5940-00-143-4794	1	9
			10	2
			10	15
			11	2
			15	3
			1A	9
96906	MS27142-3	5935-00-115-2306	4	7
			5	8
			10	13
			8A	5
			8A	9
96906	MS27144-1	5935-00-167-7775	15	5
96906	MS27144-2	5935-00-115-2307	12	2
			13	2
			13	5
			14	3
			14	6

## CROSS-REFERENCE INDEX

## PART NUMBER INDEX

FSCM	PART NUMBER	STOCK NUMBER	FIG.	ITEM
			8A	6
			8A	8
96906	MS27183-10	5310-00-809-4058	8	2
96906	MS27183-11	5310-00-809-3078	44	16
96906	MS27183-12	5310-00-081-4219	8	7
			35	27
			36	9C
			49	8
			61	3
			108	14
96906	MS27183-14	5310-00-080-6004	36	16
			46	6
			47	3
			113	15
96906	MS27183-15	5310-00-809-4061	41	12
			65	15
96906	MS27183-17	5310-00-809-5997	43	25B
96906	MS27183-18	5310-00-809-5998	28	15
			28	30
			35	3
96906	MS27183-19	5310-00-809-3079	38	3
96906	MS27183-20	5310-00-068-5285	46	13
			48	4A
96906	MS27183-23	5310-00-809-8533	42	7
96906	MS27183-25	5310-00-809-8540	41	7
96906	MS27183-27	5310-00-809-8541	42	2
96906	MS27183-31	5310-00-950-1309	44	2
96906	MS27183-42	5310-00-014-5850	108	6
			108	28
			113	20
96906	MS27183-52	5310-01-274-3255	35	21
			47	12
			89	2
			8A	2
96906	MS27183-57	5310-01-280-5796	16	34
			49	16
			77	7
			108	1
			8A	13
96906	MS27183-7	5310-00-809-8544	54	4
			55	6
96906	MS27183-9	5310-00-823-8804	65	20
96906	MS27769-2	4730-00-278-3462	28	17
81343	MS28775-116	5331-00-579-3156	61	2
81343	MS28778-10	5331-00-108-5691	74	4
			77	2
81343	MS28778-12	5331-00-251-8839	67	15
			70	3
			74	6
			75	12
			80	7
			83	12

## CROSS-REFERENCE INDEX

## PART NUMBER INDEX

FSCM	PART NUMBER	STOCK NUMBER	FIG.	ITEM
			84	1
81343	MS28778-6	5331-00-804-5695	68	22
			71	4
			73	3
81343	MS28778-8	5331-00-808-0794	68	23
			72	5
			75	10
			77	11
96906	MS3367-3-0	5975-00-985-6630	BULK	7
96906	MS3367-5-0	5975-00-133-8678	BULK	8
80205	MS35190-239	5305-00-958-5451	70	12
80205	MS35190-290	5305-00-954-3937	46	19
80205	MS35206-219	5305-00-984-4976	1	20
80205	MS35206-232	5305-00-984-4992	1	21
80205	MS35206-261	5305-01-299-9534	6A	14
80205	MS35206-281	5305-00-988-1725	3	11
96906	MS35206-315	5305-00-984-5695	36	13
80205	MS35207-263	5305-00-989-7434	6	10
			9	11
			53	3
			113	21
80205	MS35207-264	5305-00-989-7435	108	21
			108	31
			6A	2
80205	MS35207-265	5305-00-993-1848	5	6
			6	11
			9	3
			6A	12
80205	MS35207-266	5305-00-995-3444	1	18
			1A	15
80205	MS35207-267	5305-00-993-1851	3	17
			9	9
			108	24
96906	MS35207-268		5	8A
80205	MS35307-358	5305-00-632-2777	3	14
80205	MS35333-41	5310-00-167-0721	44	14B
80205	MS35333-73	5310-00-543-5933	4	6
80205	MS35333-76	5310-00-180-0277	3	15
96906	MS35335-34	5310-00-514-6674	10	9
80205	MS35338-102	5310-00-167-0671	113	11
80205	MS35338-139	5310-00-933-8121	47	5
80205	MS35338-43	5310-00-045-3296	6	12
			9	5
			25	7
			64	6
			108	7
			108	29
			113	18
			6A	11
80205	MS35338-44	5310-00-582-5965	2	2
			22	12
			24	3

## CROSS-REFERENCE INDEX

## PART NUMBER INDEX

FSCM	PART NUMBER	STOCK NUMBER	FIG.	ITEM
			44	17
			45	5
			46	2
			93	3
			109	5
80205	MS35338-45	5310-00-407-9566	36	9B
			46	4
			49	4
			57	5
			59	25
			60	19
			61	4
			70	8
80205	MS35338-48	5310-00-584-5272	39	2
			48	6
80205	MS35338-50	5310-00-820-6653	37	15
			114	20
96906	MS35338-51	5310-00-584-7888	32	19
			42	6
			50	19
80205	MS35338-52	5310-00-754-2005	41	8
80205	MS35338-55	5310-00-060-9435	33	12
96906	MS35355-354	5306-01-331-7186	33	14
96906	MS35420-1	6220-00-752-5992	6	22
			6A	16
96906	MS35420-2	6220-00-752-5993	6	22
			6A	16
96906	MS35421-1	6220-00-299-7425	6	6
96906	MS35421-2	6220-00-299-7426	6	6
96906	MS35422-1	6250-00-729-9295	6A	15
96906	MS35423-1	6220-00-577-3434	6	8
			6	24
96906	MS35423-3	6220-00-113-0986	6	1
96906	MS35423-4	6220-00-741-1843	6	1
96906	MS35489-149	5325-01-309-7164	113	23
96906	MS35489-156	5325-01-373-8776	9	20
96906	MS35489-42	5325-00-185-0003	9	17
96906	MS35489-48	5325-00-174-9332	108	22
96906	MS35489-75	5325-00-249-6355	9	10
80205	MS35649-202	5310-00-934-9758	108	10
80205	MS35649-2252	5310-00-997-1888	45	4
80205	MS35649-2314	5310-00-245-3615	49	3
80205	MS35649-2382	5310-00-056-3395	35	11
			50	15
			113	3
80205	MS35650-302	5310-00-934-9751	9	4
			25	6
			108	8
			108	30
			113	17
96906	MS35650-3315	5310-00-181-6822	113	12
96906	MS35691-21	5310-00-975-2075	64	9

## CROSS-REFERENCE INDEX

## PART NUMBER INDEX

FSCM	PART NUMBER	STOCK NUMBER	FIG.	ITEM
96906	MS35692-57	5310-00-850-6881	28	5
			43	22
96906	MS35692-73	5310-00-842-7605	42	8
80205	MS35751-70	5306-00-088-5742	43	3
96906	MS39323-12-10	4730-01-012-1674	80	13
			83	14
96906	MS39324-12-10	4730-01-096-9138	77	1
96906	MS45904-60	5310-00-080-9786	6	13
			6A	10
96906	MS51095-362L	5306-01-011-1708	65	16
96906	MS51095-433L	5305-01-470-8165	30	14
96906	MS51095-435L	5306-01-031-4844	30	24
			41	1
96906	MS51105-360	5305-01-440-5986	36	2
96906	MS51105-364	5305-01-081-8236	8A	12
96906	MS51105-523	5305-01-334-6652	42	1
96906	MS51500A10	4730-00-278-4311	89	7
96906	MS51501A10	4730-00-954-1271	84	7
96906	MS51501A12	4730-00-849-7155	78	5
			84	6
96906	MS51501A6S	4730-00-781-6089	83	7
			84	27
96906	MS51504A8	4730-00-555-1764	22	9
96906	MS51505A12	4730-00-834-4521	79	2
			81	9
			82	1
96906	MS51507A10	4730-01-145-6682	69	14
96906	MS51507A6	4730-00-883-0643	21	4
96906	MS51510-A10	4730-00-784-2633	84	22
96906	MS51510A12	4730-00-467-2597	78	2
			79	6
			80	1
			81	3
			82	4
			84	23
96906	MS51520A10	4730-00-979-5891	77	3
96906	MS51520A12	4730-00-933-0816	68	11
			80	6
			83	13
96906	MS51520A6Z	4730-01-278-0998	23	16
96906	MS51520A8	4730-00-125-7922	68	14
			69	6
			72	1
96906	MS51520A8S	4730-00-226-6772	23	19
96906	MS51521B6Z	4730-01-223-0529	71	11
			84	29
R1120	MS51523A6	4730-00-618-5381	71	1
96906	MS51523A8	4730-00-074-0713	74	3
0FW39	MS51525A6	4730-00-491-9576	71	3
			73	4
96906	MS51525A6-8	4730-00-080-7040	72	6
96906	MS51527A6	4730-00-143-3941	71	10

## CROSS-REFERENCE INDEX

## PART NUMBER INDEX

FSCM	PART NUMBER	STOCK NUMBER	FIG.	ITEM
96906	MS51530A12S	4730-01-212-5776	74	7
			80	11
			83	11
96906	MS51531B8	4730-00-762-1239	72	4
96906	MS51534A8-6	4730-00-786-2247	72	3
96906	MS51534B10-6	4730-00-999-9830	84	21
96906	MS51830-106L	5325-00-420-5958	8A	15
96906	MS51848-12	5310-00-688-2195	32	15
			33	13A
			36	15
96906	MS51848-15	5310-00-171-1741	28	22
			29	8
			30	10
96906	MS51848-52	5310-01-020-5947	35	24
96906	MS51860-55	4730-00-375-6403	21	3
			23	17
			68	12
96906	MS51860-58	4730-01-093-8464	69	11
			80	14
			83	3
96906	MS51869-27	5305-01-358-8406	22	25
			24	2
			1	28
96906	MS51871-13	5305-01-289-5000	1A	20
			4	5
			28	9
96906	MS51963-52	5305-00-723-9393	65	18
96906	MS51963-53	5305-00-723-9392	29	11B
96906	MS51963-69	5305-00-723-9381	33	10
96906	MS51963-89	5305-00-724-5836	92	4
80205	MS51964-69	5305-00-724-5816	37	8
96906	MS51967-14	5310-00-768-0318	48	5
			2	3
			22	13
96906	MS51967-2	5310-00-761-6882	44	18
			33	11
			30	21
96906	MS51967-35	5310-00-762-6241	88	14
96906	MS51967-8	5310-00-732-0558	65	6
96906	MS51968-14	5310-00-732-0560	65	10
			114	38
			69	13
96906	MS51968-27	5310-00-724-0642	77	5
96906	MS51968-5	5310-00-880-7746	16	12
80205	MS51974-129	5305-01-117-5917	48	2
80205	MS90725-110	5305-01-283-8664	36	9A
80205	MS90725-33	5306-00-225-8498	46	5
			93	4
			61	5
80205	MS90725-43	5305-00-225-8507	82	7
80205	MS90725-5	5305-00-068-0501	47	6
			8A	1



## CROSS-REFERENCE INDEX

## PART NUMBER INDEX

FSCM	PART NUMBER	STOCK NUMBER	FIG.	ITEM
80205	MS90725-60	5305-00-269-3211	36	14
			43	11
			43	27
			77	13
80205	MS90725-64	5305-01-325-8387	47	1
			114	39
80205	MS90725-68	5305-00-269-3218	58	18
80205	MS90725-69	5305-00-269-3219	35	25
0158B	MS90727-116	5305-00-719-5239	28	14
			28	29
96906	MS90727-209	5305-00-904-4004	41	9
01212	MV-1598	5330-01-386-4083	BULK	9
06721	N1178AB	4820-01-359-2343	89	6
06721	N-12971-B	2940-00-741-1081	20	14
06721	N13048	2530-00-270-3878	20	8
06721	N13048A	2530-00-137-9235	20	8A
06721	N-14488-AM	2530-01-360-4332	21	7
06721	N15902A	4820-01-325-2335	25	3
06721	N20415NA	4730-01-096-3204	20	9
06721	N-30108-BL	2530-01-332-2420	22	39
			23	5
			24	21
			70	4
05779	N314P-1-10Q-M-50-M4M4-1	4330-01-476-4718	70	4
06721	N3613T	4820-01-291-0991	22	47
06721	N-50008-A	4820-01-359-6577	22	26
			24	4
05779	N92138	5330-01-253-3161	70	6
80205	NAS1352-10-32P	5305-01-437-9130	28	21
			29	18
			30	11
80205	NAS1352-6-16P	5305-00-978-9394	16	1
3D6E9	NL-210	5310-01-325-7399	22	16
3D6E9	NL-26-1	5310-01-290-2192	18	21
65035	P49866-11	5310-00-637-9541	1A	21
61424	PFT-10B-BLK-100	4720-01-009-9058	BULK	18
61424	PFT-6B	4720-01-169-9891	BULK	19
61424	PFT-8B	4720-01-003-6706	BULK	20
99411	PP0016-03	5310-01-174-0431	44	9
78500	R000540	2530-00-886-1103	26	15
78500	R000572	5310-01-117-2404	26	13
78500	R000573	5310-01-116-4765	26	14
77060	R-59138	6145-01-361-6550	BULK	21
77060	R-60934	6145-01-358-6719	BULK	22
98255	R930023	2530-01-359-1353	26	5
9U556	RC-0	5340-01-323-2633	109	1
81349	RE80G2R00	5905-00-044-4151	1	25
91637	RH50,7.OOHMS	5905-01-418-5585	1	3
06721	RN-13-A	2530-00-696-0351	20	13
54035	RPEC LCN	4820-01-328-5852	59	8
98255	S1022	2530-01-359-7189	89	1
78500	S-2542	5305-01-437-8067	17	2
96652	S63-34165-0001	5315-01-463-0504	43	24

## CROSS-REFERENCE INDEX

## PART NUMBER INDEX

FSCM	PART NUMBER	STOCK NUMBER	FIG.	ITEM
81343	SAE J514 8-8 07010CA	4730-01-242-2840	81	14
81343	SAE J514 8-8 140239C	4730-00-289-2357	25	4
53790	SP3254/254-D-PA-GD-AS	5340-01-474-6089	77	10
53790	SP4285/285-D-PP-GD-AS	5340-01-332-6636	67	12
			75	8
53790	SPDS3190/190-PA-GD-AS	5340-01-333-4612	78	1
78500	SR3014670Q	2530-01-348-2132	17	7
76005	SSB26-1000-5	5342-01-357-1630	38	5
98255	SW13319P-0090-BK		22	28
			23	9
98255	SW13319P-0120		24	14
98255	SW13319P-0150-BK		24	26
98255	SW13319P-0170-BK		24	12
98255	SW13319P-0180		20	3
98255	SW13319P-0250-BK		24	6
98255	SW13319P-0340-BK		22	40
98255	SW13319P-0360		24	18
98255	SW13319P-0390-BK		23	26
98255	SW13319P-0510-BK		23	11
			24	27
98255	SW13319P-0600		22	32
			24	13
98255	SW13319P-0640-BK		23	23
98255	SW13319P-0720		22	32A
			24	7
98255	SW13319P-0840		24	9
98255	SW13319P-1030		22	29
			24	16
98255	SW13319P-1080		21	5
			22	33
98255	SW13319P-1200	4720-01-482-2692	22	29A
98255	SW13319P-1270		22	43
98255	SW13319P-1320		21	11
98255	SW13319P-1800		22	34
98255	SW13319P-1812		20	2
98255	SW13319P-2040		21	9
98255	SW13319P-2204		20	1
98255	SW13319P-3000		22	37
98255	SW13321P-0530-BK		24	31
98255	SW13321P-0540-BK		22	41
98255	SW13321P-0644-BK		24	29
98255	SW13321P-0720-BK		23	13
			23	25
98255	SW13321P-0824-BK		23	24
98255	SW14346P-1		5	3
98255	SW25286	3040-01-457-1272	34	1
98255	SW25350	3040-01-323-5939	16	29
98255	SW25351	5340-01-324-8417	16	28
98255	SW25352	5305-01-361-6563	16	32
98255	SW25607-1	5315-01-385-9838	49	6
			49	19
98255	SW26683	3040-01-386-5692	28	19

## CROSS-REFERENCE INDEX

## PART NUMBER INDEX

FSCM	PART NUMBER	STOCK NUMBER	FIG.	ITEM
98255	SW26684		31	7
98255	SW26685	3040-01-386-5657	29	16
98255	SW26686		31	10
98255	SW26687	5340-01-384-5346	30	8
98255	SW26688		31	13
98255	SW26689	5340-01-384-4741	30	12
1ZKD0	SW26690	2530-01-335-9717	31	11
98255	SW26692	2530-01-325-6389	31	12
98255	SW26694		31	8
98255	SW26740	5340-01-326-7553	16	13
98255	SW26754	5340-01-326-0138	29	7
98255	SW26764	5365-01-326-3558	31	3
98255	SW26765	3120-01-327-9139	28	2
98255	SW26829	3120-01-325-2834	16	9
98255	SW26830	5310-01-325-9961	16	11
98255	SW27621-0350-BK		23	22
			24	23
98255	SW27621-0540-BK		24	30
98255	SW27621-0730-BK		23	7
98255	SW27708-302P	2510-01-355-3118	29	10
98255	SW28173-1	2530-01-331-8868	28	8
98255	SW28249	2530-01-323-3163	33	13
98255	SW28253	5340-01-324-8415	32	14
98255	SW28262	5930-01-331-8697	71	8
98255	SW28272	2510-01-322-9365	33	17
98255	SW28275	3120-01-351-7031	33	18
98255	SW28293	5340-01-325-6325	32	18
98255	SW28305	3040-01-325-2357	33	9
98255	SW28354	2590-01-323-8359	88	1
98255	SW28381	5315-01-325-6981	33	5
98255	SW28428	5365-01-357-1626	36	12
98255	SW28444	3040-01-325-2356	37	20
98255	SW28457	3120-01-323-4860	40	4
98255	SW28517	5365-01-541-9893	36	18
98255	SW28546	5310-01-332-7285	32	10
98255	SW28549	4710-01-325-3899	40	6
98255	SW28552		40	5
98255	SW28603	5365-01-326-7520	33	19
98255	SW28615	2540-01-324-4477	45	3
98255	SW28618	5340-01-328-1578	45	1
98255	SW28627	2530-01-323-3162	33	7
98255	SW28628	5315-01-325-8521	33	16
98255	SW28670	5315-01-326-0632	32	25
98255	SW28727	5340-01-324-8416	40	14
98255	SW28728	5342-01-324-8393	40	15
98255	SW28746	5315-01-325-9043	40	16
98255	SW28765	5306-01-324-2570	40	10
98255	SW28806	2590-01-326-5324	49	1
98255	SW28814	5310-01-325-6874	40	8
98255	SW28815	4320-01-324-2732	40	9
98255	SW28816	4320-01-323-8744	40	2
98255	SW28821	5315-01-326-0751	40	7

## CROSS-REFERENCE INDEX

## PART NUMBER INDEX

FSCM	PART NUMBER	STOCK NUMBER	FIG.	ITEM
98255	SW28829-1	5940-01-330-6683	1	7
			1A	12
98255	SW28829-2	5940-01-417-3449	1	15
			1A	4
98255	SW28834	5365-01-325-7092	40	3
98255	SW28835	3040-01-324-9400	49	2
98255	SW28837	5340-01-326-2798	49	5
98255	SW28841	2540-01-324-1133	48	3
98255	SW28871	5340-01-325-8621	9	19
98255	SW28891	6150-01-326-7063	1	17
98255	SW28892	6150-01-326-7064	1	16
			1A	13
98255	SW28895-10		1	10
98255	SW28895-2		1	13
			1A	8
98255	SW28895-3		1	11
98255	SW28895-4		1	12
98255	SW28896-1	3110-01-321-9887	51	11
98255	SW28896-2	3110-01-324-7453	51	3
1ZKD0	SW28897	3110-01-324-9555	51	2
			51	10
98255	SW28898-5		10	12
98255	SW28899-1	3110-01-321-9885	51	9
98255	SW28899-2	3110-01-321-9886	51	1
98255	SW29051	3120-01-326-0039	32	13
98255	SW29052	3120-01-325-3266	32	11
98255	SW29053	3120-01-387-7353	33	20
98255	SW29774	5340-01-325-8622	51	12
98255	SW29777	5340-01-325-5976	51	5A
98255	SW29786	4010-01-356-9096	49	10
98255	SW29811	4710-01-324-9435	84	16
98255	SW29812	4710-01-323-6063	84	17
98255	SW29813	4710-01-324-9430	84	18
98255	SW29814	4710-01-324-9431	84	15
98255	SW29837-1	4720-01-324-1139	67	5
98255	SW30197	5310-01-326-9502	33	23
			37	4
98255	SW30199-1	2990-01-326-3089	109	2
98255	SW30208-1	5340-01-352-8408	3	13
98255	SW30208-2	5340-01-352-8407	3	13
98255	SW30255-118	5305-01-386-9633	37	2
98255	SW30255-32	5306-01-442-9864	35	27B
98255	SW30255-35	5306-01-359-0126	22	45
98255	SW30255-35	5306-01-359-0126	23	10
			24	25
98255	SW30263	3120-01-326-0574	29	3
			30	7
98255	SW30264	3120-01-334-4770	41	3
98255	SW30265	3120-01-326-4360	30	16
			32	4
98255	SW30266	5340-01-325-7091	30	25
98255	SW30270	5340-01-332-6703	16	14

## CROSS-REFERENCE INDEX

## PART NUMBER INDEX

FSCM	PART NUMBER	STOCK NUMBER	FIG.	ITEM
98255	SW30457	5365-01-326-3953	16	26
			32	8
			33	6
98255	SW30465	5330-01-333-1224	41	4
98255	SW30544	4710-01-323-6061	69	16
98255	SW30545	4710-01-323-7711	69	15
98255	SW30549	4710-01-324-1354	69	17
98255	SW30550	4710-01-324-9416	69	18
98255	SW30562	5340-01-325-1410	47	8
98255	SW30564	5340-01-325-2056	47	9
98255	SW30566	6150-01-331-3537	11	1
98255	SW30567	5999-01-331-3529	1	1
98255	SW30568	5975-01-334-4817	1	19
			1A	16
98255	SW31349	4710-01-331-8912	71	5
98255	SW31350	4710-01-332-0242	71	7
98255	SW31351	4710-01-332-0243	71	2
98255	SW31426	3040-01-332-0219	108	5
98255	SW31427	2530-01-347-7607	30	23
98255	SW31428	5365-01-332-7307	30	20
98255	SW31436	6110-01-329-1672	108	4
98255	SW31436-1	6110-01-458-4194	108	4
98255	SW31464	5306-01-333-2724	109	3
98255	SW31488	5310-01-334-2830	33	25
98255	SW31489	5310-01-334-6672	33	24
98255	SW31778	5340-01-358-3762	108	17
98255	SW31779	5340-01-326-7530	108	9
98255	SW31785		10	1
98255	SW31786-2	6145-01-361-6550	7	5
98255	SW31786-3	6145-00-310-2590	7	7
			10	7
98255	SW31788-2		10	3
98255	SW31790	6220-01-355-3093	7	3
98255	SW31792		10	5
98255	SW32115	3120-01-480-1129	16	31
98255	SW32219	3120-01-326-0044	16	18
98255	SW32253-1		10	16
98255	SW32253-11		1A	7
98255	SW32253-2		10	17
98255	SW32254		10	18
98255	SW32255		10	10
98255	SW32279	5120-01-358-3085	114	1
98255	SW32282	5315-01-357-0827	92	1
98255	SW32283	5315-01-358-9196	92	2
98255	SW32291-3	5306-01-509-5307	30	19
98255	SW32302-1	7690-01-362-7177	54	1
98255	SW32316	5120-01-358-3054	114	4
98255	SW32317	5315-01-358-9302	91	1
98255	SW32324	5120-01-359-2786	91	2
98255	SW32341	2530-01-355-3091	114	2
98255	SW32342	2530-01-359-2480	90	3
98255	SW32343	2530-01-362-1096	90	2

## CROSS-REFERENCE INDEX

## PART NUMBER INDEX

FSCM	PART NUMBER	STOCK NUMBER	FIG.	ITEM
98255	SW32354	2590-01-334-4765	42	3
98255	SW32398	5340-01-324-8431	37	16
98255	SW32411	5340-01-324-8397	88	11
98255	SW32412	5340-01-358-3759	88	12
98255	SW32415	5340-01-324-8396	88	10
98255	SW32425	5120-01-358-3102	114	3
98255	SW32450	5120-01-415-4510	92	3
98255	SW32464	5365-01-507-2226	35	10
98255	SW32486	5305-01-357-3862	28	1
98255	SW32486-1	5305-01-371-5678	28	7
98255	SW32504	5342-01-359-1459	109	6
98255	SW32520-1	5305-01-357-4632	109	4
98255	SW32520-3	5305-01-386-9657	93	2
98255	SW32520-4	5305-01-357-3861	65	21
98255	SW32534	5340-01-325-8623	51	4
98255	SW32576-5	4720-01-522-4354	75	1
98255	SW32581	5340-01-358-3733	65	14
98255	SW32587	5340-01-358-3654	65	17
98255	SW32588	5340-01-358-3655	65	13
98255	SW32589	5340-01-358-3656	65	19
98255	SW32638	5340-01-358-5592	77	4
98255	SW32669	4710-01-357-8820	81	7
			82	2
98255	SW32670	4710-01-357-8821	79	4
			80	3
98255	SW32671	4710-01-357-8822	79	3
			80	2
			81	8
			82	3
98255	SW32672	4710-01-357-8823	79	5
			82	5
98255	SW32673	4710-01-357-8824	79	1
			81	5
98255	SW32674	4710-01-357-8825	80	5
			83	4
98255	SW32675	4710-01-357-8826	83	5
98255	SW32676	4710-01-357-8827	80	15
98255	SW32677	4710-01-357-8828	78	3
98255	SW32678	4710-01-357-8829	78	4
98255	SW32679	4710-01-357-8830	78	6
98255	SW32680	4710-01-357-8831	78	7
98255	SW32681	4710-01-359-5061	77	9
98255	SW32682	4710-01-359-2953	81	2
98255	SW32683	4710-01-357-8832	77	8
98255	SW32684	4710-01-359-2954	81	1
98255	SW32716	4710-01-359-2955	81	15
98255	SW32717	4710-01-359-5066	81	13
98255	SW32721	5340-01-361-5494	35	19
98255	SW32734	2530-01-358-8728	65	11
98255	SW32735	2530-01-359-1207	65	7
98255	SW32736	3040-01-355-3112	65	8
98255	SW32737	2530-01-359-1206	65	4

## CROSS-REFERENCE INDEX

## PART NUMBER INDEX

FSCM	PART NUMBER	STOCK NUMBER	FIG.	ITEM
98255	SW32744		88	13
98255	SW32755	5440-01-358-8633	35	20
98255	SW32802-3	5306-01-472-3328	29	4
			30	6
			32	6
			41	14
98255	SW32895	4710-01-357-8834	84	28
98255	SW32896	4710-01-357-8835	83	8
98255	SW32910		22	11
98255	SW32952	7690-01-357-4882	56	7
98255	SW33146	5120-01-389-9969	114	25
98255	SW33147	5120-01-384-7121	114	26
98255	SW33148	5355-01-383-6540	114	27
98255	SW33149	3040-01-385-8955	114	28
98255	SW33150	2530-01-384-1206	114	29
98255	SW33158	7690-01-371-6744	55	5
98255	SW33208-303	5440-01-358-8635	35	4
98255	SW33213	2540-01-326-6171	35	23
98255	SW33215	2510-01-328-3050	36	17
98255	SW33270	5310-01-327-5697	29	13
98255	SW33271	5310-01-348-3574	29	14
98255	SW33293	5340-01-371-4755	16	35
98255	SW33294-1	2530-01-371-7769	28	13
98255	SW33294-2	2530-01-371-7770	28	11
98255	SW33294-3	5340-01-395-1242	28	36
98255	SW33294-4	2530-01-395-9395	28	32
98255	SW33296	3040-01-372-0119	28	12
98255	SW33301	3040-01-371-7854	28	33
98255	SW33317-1	4720-01-522-1322	22	3
98255	SW33368	6150-01-333-6582	8	6
98255	SW33438	4910-01-415-2535	43	20
98255	SW33447-3	2510-01-372-1536	46	7
98255	SW33451	5340-01-371-4761	46	1
98255	SW33452-1	5342-01-417-2434	46	10
98255	SW33454	5340-01-417-4530	65	1
98255	SW33455	3040-01-371-7772	64	12
98255	SW33456	2510-01-371-8695	39	3
98255	SW33488	7690-01-371-6746	55	7
98255	SW33492	7690-01-371-6745	55	3
98255	SW33496	4710-01-372-9826	71	12
98255	SW33505	4710-01-372-8636	70	7
98255	SW33506	4710-01-372-8637	71	9
98255	SW33507	4710-01-372-8638	74	8
98255	SW33514	4710-01-372-7517	71	14
98255	SW33515	4710-01-372-7516	71	13
98255	SW33516	4710-01-372-7518	74	2
98255	SW33519	5340-01-371-4754	46	18
98255	SW33525	6160-01-332-8846	8	3
98255	SW33545	5306-01-371-5135	8	5
98255	SW33557	5365-01-412-6285	43	18
98255	SW33613	4710-01-372-1891	70	1
98255	SW33646	4710-01-372-8292	84	19

## CROSS-REFERENCE INDEX

## PART NUMBER INDEX

FSCM	PART NUMBER	STOCK NUMBER	FIG.	ITEM
98255	SW33647	4710-01-373-0196	84	25
98255	SW33648	4710-01-372-8289	84	26
98255	SW33649	4710-01-372-8290	84	30
98255	SW33650	4710-01-373-2896	83	2
98255	SW33651	4710-01-372-8291	80	12
98255	SW33653	4710-01-372-9266	81	11
98255	SW33654	4710-01-357-8833	83	1
98255	SW33655	4710-01-373-0195	80	4
98255	SW33656	4710-01-373-0198	80	8
98255	SW33657	4710-01-373-2897	73	1
98255	SW33658	4710-01-374-4133	73	16
98255	SW33659	4710-01-372-1890	73	5
98255	SW33660	4710-01-372-2913	73	6
98255	SW33661	4710-01-372-2912	73	7
98255	SW33662	4710-01-372-5131	73	8
98255	SW33663	4710-01-372-2911	73	9
98255	SW33664	4710-01-372-4261	73	10
98255	SW33665	4710-01-372-7519	73	15
98255	SW33666	4710-01-372-1889	73	14
98255	SW33667	4710-01-372-2910	73	12
98255	SW33719	4710-01-373-6718	73	13
98255	SW33720	4710-01-373-6719	73	2
98255	SW33769	5310-01-371-5705	28	3
1ZKD0	SW33776	5315-01-371-4775	41	13
98255	SW33783	5365-01-371-8501	28	34
98255	SW33784	5365-01-371-6221	28	28
98255	SW33813	3040-01-371-7855	64	3
98255	SW33833	3040-01-322-9364	28	25
98255	SW33835	5340-01-371-4820	108	18
98255	SW33861	5365-01-371-6222	28	23
98255	SW33892	5365-01-326-3559	30	4
98255	SW33903	3120-01-331-1183	29	12
98255	SW33904	3120-01-331-1182	29	15
98255	SW33904-4	3120-01-510-9683	29	15
ORAL6	SW33936	5360-01-441-4269	37	6
98255	SW33952-1	3990-01-347-2641	37	5
98255	SW33952-2	3990-01-347-2642	37	7
98255	SW33956-5	5340-01-541-7041	36	19
98255	SW33962	3040-01-417-2726	43	19
98255	SW33963	2590-01-415-2534	43	16
98255	SW33968	2530-01-381-9902	114	6
98255	SW33969	5340-01-382-9842	114	7
98255	SW33970	2510-01-385-8930	114	8
98255	SW33971	5355-01-383-6516	114	9
98255	SW33972	5340-01-382-9863	114	10
98255	SW33973	5306-01-383-8836	114	11
98255	SW33973	5306-01-383-8836	114	32
98255	SW33974	5310-01-383-3460	114	12
98255	SW33974	5310-01-383-3460	114	33
98255	SW33978	5340-01-382-9838	114	16
98255	SW33979	5365-01-384-5305	114	17
98255	SW33980	5935-01-386-9526	15	6



## CROSS-REFERENCE INDEX

## PART NUMBER INDEX

FSCM	PART NUMBER	STOCK NUMBER	FIG.	ITEM
98255	SW33987	6150-01-334-1394	15	2
98255	SW33988	5340-01-413-0397	43	2
98255	SW33989	3120-01-415-7937	43	6
98255	SW33990	2510-01-386-6636	43	1
98255	SW34017		108	13
98255	SW34023	7690-01-392-6099	56	1
98255	SW34031	5340-01-392-3425	50	18
98255	SW34045	5365-01-413-5513	43	9
98255	SW34048-1	5325-00-330-8254	26	7
98255	SW34125	5315-01-386-6065	16	38
98255	SW34130	6150-01-386-6124	113	9
98255	SW34131	6150-01-386-5631	113	5
98255	SW34132	6150-01-390-7347	113	14
98255	SW34133	6150-01-386-5622	113	22
98255	SW34145	8105-01-387-6154	48	1
98255	SW34146	6110-01-514-3506	113	1
98255	SW34147	6150-01-386-5609	113	10
98255	SW34149	6150-01-386-5610	113	6
98255	SW34160	5340-01-412-8072	43	14
98255	SW34161	5365-01-385-9826	43	13
98255	SW34176	5315-01-358-9195	30	1
98255	SW34177	5325-01-358-9204	29	1
1ZKD0	SW34178	5325-01-358-9203	30	18
			32	2
98255	SW34181	3040-01-359-2463	41	5
98255	SW34192	5340-01-382-9835	114	21
98255	SW34194	2510-01-359-2066	38	1
98752	SW34201	3040-01-386-4179	37	9
98255	SW34212	3040-01-386-5685	37	11
98255	SW34217-1	5340-01-325-9936	36	10
98255	SW34217-2	5340-01-325-5961	36	9
98255	SW34219	5340-01-395-1246	36	5
98255	SW34229	5340-01-386-0991	93	5
98255	SW34230	5305-01-386-9079	43	10
98255	SW34231-1	5340-01-386-5239	37	19
98255	SW34231-2	5340-01-386-5224	37	21
98255	SW34245	5315-01-386-0526	37	12
98255	SW34248	6150-01-331-3540	14	1
98255	SW34249	6150-01-331-3538	13	1
98255	SW34250	6150-01-331-3539	12	1
98255	SW34256	2530-01-381-9847	114	24
98255	SW34257	2530-01-381-9957	114	5
98255	SW34268	5306-01-395-1387	43	17
98255	SW34277	5306-01-386-8175	50	17
98255	SW34278	5340-01-387-0115	16	23
98255	SW34285	5340-01-385-9834	35	13
98255	SW34311	5340-01-371-4758	16	3
98255	SW34323	7690-01-362-4186	55	10
98255	SW34326	7690-01-371-6747	54	2
98255	SW34329	5975-01-386-8442	113	2
98255	SW34334	9905-01-355-3092	55	8
98255	SW34335	7690-01-346-5114	55	1

## CROSS-REFERENCE INDEX

## PART NUMBER INDEX

FSCM	PART NUMBER	STOCK NUMBER	FIG.	ITEM
98255	SW34336	7690-01-357-4891	56	2
98255	SW34337	9905-01-420-8086	55	9
98255	SW34342	3990-01-514-1360	37	18
98255	SW34349	2590-01-324-1224	35	1
98255	SW34355	5315-01-326-5069	16	20
98255	SW34356	5340-01-386-0474	114	36
98255	SW34357	5306-01-386-0960	114	40
98255	SW34358	5365-01-386-0460	114	37
98255	SW34360	5120-01-383-6487	114	31
98255	SW34361	5307-01-387-0067	114	41
98255	SW34414	5342-01-385-9861	44	13
98255	SW34417	4710-01-441-8058	35	27A
98255	SW34425	9905-01-442-0980	54	8
98255	SW34440-1	9905-01-442-1913	54	5
98255	SW34440-2	9905-01-442-2740	54	7
98255	SW34459	9905-01-442-1915	55	11
98255	SW34464	9905-01-447-4548	56	1A
98255	SW34468	5340-01-458-3789	32	7C
98255	SW34469	5340-01-440-2246	32	7B
98255	SW34478	3120-01-371-6219	28	26
98255	SW34479-1		36	11
98255	SW34479-2	5340-01-326-0588	36	8
98255	SW34479-3	5340-01-346-8680	36	7
98255	SW34479-4	5340-01-328-1742	36	1
98255	SW34481	5315-01-473-5420	43	25
98255	SW34482		43	25D
98255	SW34483		43	25C
98255	SW34689-1	3040-01-348-6492	16	37
98255	SW34696-301	6220-01-472-6699	3	1
98255	SW34700-1	3040-01-322-9362	16	21
98255	SW34701-1	2530-01-331-8869	33	22
98255	SW34702-1	2530-01-347-8588	32	17
98255	SW34724-301	6220-01-542-3089	15	8
98255	SW34729-1	6220-01-542-1319	3	19
98255	SW34729-2	6220-01-541-6015	3	20
98255	SW34730-1	6220-01-182-9250	4	3
98255	SW34731-301	6150-01-541-6242	10	19
98255	SW34733-301	6150-01-541-6245	1A	10
98255	SW34734-301	5340-01-541-6795	9	24
98255	SW34736-301		1A	14
98255	SW34737-301	6220-01-541-9722	47	10
98255	SW34737-302	6220-01-542-3092	47	10
98255	SW34738-1	2530-01-324-8542	47	7
98255	SW34738-2	2540-01-326-5948	47	2
98255	SW34740-301	5998-01-500-5172	1A	1
98255	SW34742-301	6220-01-541-6214	4	1
98255	SW34752-301	6150-01-541-4157	14	4
98255	SW34753-301	6150-01-541-4029	13	4
98255	SW34756-301	5340-01-541-4334	8A	14
98255	SW34758-301	5340-01-541-5447	8A	17
09136	T10A	9905-00-205-2795	53	4
78500	TNT-4270-QH8	2530-01-397-1157	16	17

## CROSS-REFERENCE INDEX

## PART NUMBER INDEX

FSCM	PART NUMBER	STOCK NUMBER	FIG.	ITEM
79934	TR570-C14	2640-01-321-7725	26	18
58536	TY-IV/CL1/TR-VC3	2640-00-255-9346	26	19
92830	U562-0120-S	5310-01-234-9424	46	14
			48	4B
59199	UM 5005	4730-01-371-7726	102	6
23540	VC-3250-24-7EAE	5340-01-455-8697	33	25A
09GZ5	VC4-M1000	6130-01-541-7533	8A	3
09GZ5	VC4-M1000-BCA	6150-01-541-7530	8A	7
09GZ5	VC4-M1000-SPA	6117-01-541-7544	8A	4
93061	VS269AB-6-4	4730-00-069-1187	21	6
			22	44
			23	8
			24	24
81348	W-L-00111/64	6240-00-924-7526	5	2
98255	WP34279	5340-01-385-9807	16	24
81348	WW-P-471AASBUD	4730-00-834-6187	88	16
3A166	X12-3276-D-30	2530-01-500-5486	22	23
1NDQ3	X145-4	5342-01-141-7101	34	20
			86	13
99411	XB-GRF-022-15	4730-01-440-3030	44	10
99411	XB-HN-011-45	5310-01-352-2001	44	5
09922	YSM8C	5940-00-865-3220	BULK	23
59793	00391488	5340-01-325-5981	63	2
59793	00397916	4820-01-359-0989	65	12
0V272	00746	5340-01-471-7034	37	18A
			37	18A
59793	00850884	4820-01-372-1503	64	8
59793	00850885	4820-01-329-1662	63	1
S4532	01023-50612	5306-01-321-3371	97	7
S4532	01023-50614	5306-01-320-7024	96	9
			97	1
			98	9
S4532	01023-50616	5306-01-320-7025	105	3
			111	3
S4532	01023-50620	5306-01-321-3375	110	10
			111	5
S4532	01023-50622	5306-01-321-3372	100	4
			101	11
S4532	01023-50632	5305-01-320-7066	101	10
S4532	01023-50660	5306-01-320-7029	111	1
S4532	01053-50610	5306-01-357-3766	96	12
S4532	01123-50845	5306-01-357-3767	103	8
S4532	01202-50612	5306-01-320-7027	106	4
79146	012033	4730-01-096-9128	21	1
			22	27
			23	14
			24	5
S4532	01222-50610	5306-01-320-7028	106	3
S4532	01513-50818	5307-01-320-7108	109	9
S4532	01518-50616	5307-01-321-2117	110	11
S4532	01754-50614	5307-01-320-7105	99	8
S4532	01754-50618	5306-01-321-3374	110	8

## CROSS-REFERENCE INDEX

## PART NUMBER INDEX

FSCM	PART NUMBER	STOCK NUMBER	FIG.	ITEM
S4532	01754-50680	5306-01-357-3763	96	13
S4532	01754-50816	5306-01-320-7030	102	5
S4532	01754-50845	5305-01-348-8401	102	11
S4532	01754-50880	5306-01-357-3765	96	14
S4532	01774-51035	5306-01-320-7032	96	1
S4532	01820-50635	5305-01-320-7070	110	4
S4532	02012-60060	5310-01-321-3382	106	7
S4532	02014-50060	5310-01-320-7039	97	10
			110	14
59793	02056224	4810-01-330-8078	61	1
S4532	02056-50050	5310-01-320-7062	97	14
S4532	02056-50060	5310-01-320-7038	106	6
S4532	02112-50080	5310-01-321-3425	112	3
S4532	02114-50080	5310-01-320-7060	109	10
S4532	02761-5004-0	5310-01-440-6749	94	7
OXWR1	04013-60040	5310-01-478-5116	94	6
S4532	04013-60060	5310-01-321-3471	106	5
S4532	04512-60060	5310-01-320-7100	96	10
			97	11
			110	13
S4532	04724-00100	5330-01-348-3325	98	1
S4532	04724-00160	5330-01-320-9601	98	14
S4532	04811-00090	5331-01-320-9564	97	15
S4532	04811-00100	5331-01-320-9568	103	3
S4532	04811-00390	5331-01-320-9567	103	4
S4532	04811-40140	5331-01-320-9556	98	7
S4532	04811-50300	5331-01-320-9557	98	6
0VU83	0707-42P37	5340-01-414-3014	43	8
13548	07186	6220-01-541-9718	5	9
13548	07197	5975-01-485-8769	6A	5
13548	07198	5340-01-527-9898	6A	3
13548	07240	6220-01-482-9850	3	18
13548	07406	6220-01-482-6113	6A	1
13548	07407	6220-01-482-5574	6A	1
S4532	07715-01607	4820-01-321-4529	98	16
6N299	0904002-3	5315-00-010-3389	18	15
13548	10004R	6220-01-095-0011	4	2
70763	1002295	4320-01-331-8742	57	7
S4532	10101-4239-0	4730-01-320-5257	105	8
55524	10-1-100RV3	4730-01-094-3877	76	1
S4532	10244-4232-0	4730-01-359-4773	99	2
			104	7
			105	2
75535	1026749	4030-01-049-9314	49	13
13548	10744R	6220-01-301-5411	4	1
56161	10501759	5305-01-159-0065	57	1
56161	10503657	5305-01-158-0826	64	5
56161	10552822	4730-01-106-2453	20	6
81343	10-8 070120CA	4730-00-186-3845	75	9
81343	10-8 100102BA	4730-01-196-7479	23	1
81343	10-8 100202BA	4730-01-102-4123	22	42
			23	2

## CROSS-REFERENCE INDEX

## PART NUMBER INDEX

FSCM	PART NUMBER	STOCK NUMBER	FIG.	ITEM
			24	28
			25	1
53790	1095/095PA-AF-S1	4030-01-337-3971	85	2
3D6E9	10X677	5305-00-969-6018	26	11
16764	110730	5310-00-637-9541	1	29
			36	3
			41	11
S4532	11131-72030	5342-01-321-2138	110	2
S4532	11131-87411		56	8
S4532	11151-4126-0	5342-01-322-6089	102	2
19207	11639519-2	5331-00-462-0907	3	3
19207	11639520	6220-01-067-4717	3	2
19207	11639535	6220-00-179-4324	3	6
06721	1175013	5355-01-360-9529	21	8
S4532	11989-4117-0	5365-01-361-1162	102	9
78500	1199-K-3859	5305-01-186-5859	26	16
78500	1199X1870	4730-00-007-2275	18	20
78500	1205-Q-2123	5330-01-328-6090	18	4
78500	1205V1452	5330-01-024-2294	18	22
81343	12-12 070220C	4730-01-029-4193	67	16
81343	12-12 070220C	4730-01-029-4193	75	17
			84	2
81343	12-12 070701CA	4730-00-027-1825	69	1
30780	12-16FBTX-B	4730-01-302-1689	68	15
78500	1218G85	5315-00-784-0637	17	6
3D6E9	1225B496	3120-00-255-6042	17	13
78500	1225-B-834	3120-01-179-7532	18	24
3D6E9	1225E1201	3120-01-335-2997	18	23
78500	1225-N-1158	3120-01-418-8385	18	5
3D6E9	1229-B-1848	5310-01-133-5373	18	6
78500	1229D3124	5325-01-326-5125	18	10
3D6E9	1229-J-1570	5310-01-291-2200	17	1
			26	10
3D6E9	1229J868	5365-00-753-4865	18	8
3D6E9	1229-K-1597-Z	5310-01-116-4762	18	18
3D6E9	1229-T-3166	5325-01-386-1006	17	5
3D6E9	1229U1503Z	5310-00-178-7733	22	15
			22	19
3D6E9	1229X3118	5310-01-224-6835	18	3
78500	1229Y4393	5325-01-348-7429	18	9
19207	12360850-1	6220-01-284-2709	3	7
19207	12360870-2	6220-01-297-3217	3	7A
19207	12360895-1	5980-01-296-2790	6A	17
19207	12360895-2	5980-01-296-2791	6A	17
3D6E9	1245C185	5340-00-801-8163	22	17
78500	1245-D-1018-S	5340-01-333-8280	18	13
3D6E9	1246-F-1020	5315-01-333-4618	17	8
72582	124925	5310-01-117-6260	22	21
S4532	12521-4103-0	2590-01-542-4598	102	2
3H244	12521-4134-0	2910-01-320-6809	102	3
			102	3
0XWR1	12545-4135-0	4730-01-320-5432	102	4

## CROSS-REFERENCE INDEX

## PART NUMBER INDEX

FSCM	PART NUMBER	STOCK NUMBER	FIG.	ITEM
78500	1259-N-274	5315-01-129-6898	17	12
56878	12705E-8C-5D		46	8
30780	12-8TRBTX-S	4730-00-675-9216	81	4
01276	1290-10S	4730-00-976-0981	84	20
01276	1290-12S	4730-00-858-3493	69	10
			74	1
			80	9
			81	6
			83	9
97403	13222E0109	5305-01-210-4595	30	27
			32	22
			33	1
			49	14
			51	14
97403	13226E9652	2805-01-136-5611	89	5
00198	132661	5310-00-637-9541	30	22
			30	26
S4532	13662-4135-0	4730-01-320-5432	102	4
S4532	14111-4241-0	4730-01-320-5263	104	5
S4532	14274-8857-0		56	12
S4532	14278-9401-0	5310-01-447-3557	112	2
S4532	14279-0174-1	5340-01-321-6151	102	10
S4532	14279-4113-1	5340-01-321-6205	102	8
S4532	14279-4220-0	4720-01-355-3110	104	6
S4532	14279-4287-0	4720-01-320-7269	105	1
S4532	14279-6505-1	6150-01-324-0331	15	1
3H244	14279-65952	2920-01-324-0052	7	9
S4532	14279-7401-0	4140-01-321-9085	111	4
S4532	14301-4359-0	5325-01-321-3448	103	7
S4532	14301-6631-0	3040-01-321-4540	97	9
S4532	14301-7311-0	4820-01-321-4381	94	4
S4532	14311-6050-4	4820-01-320-8019	105	6
3H244	14311-6070-0	2910-01-320-9180	105	5
3H244	14351-4250-0	4720-01-321-8280	99	1
S4532	14398-83460	4320-01-323-6000	57	4
75165	14511 LPD	5330-01-326-5552	16	30
S4532	14575-0461-0	2805-01-359-1095	96	2
98255	14575-7473-0	5342-01-358-3632	96	11
S4532	14595-1211-0	2990-01-331-1866	109	7
S4532	14595-12230	5330-01-320-9603	109	8
S4532	14595-2501-2	2805-01-320-5420	96	5
S4532	14595-7253-0	3030-01-321-4481	96	7
3H244	14595-7412-0	2540-01-320-5417	111	2
S4532	14595-8811-3	7690-01-441-2147	56	10A
S4532	14596-4101-7	2910-01-513-1418	102	1
S4532	14598-8451-3	3010-01-324-2178	57	3
S4532	14598-8811-0	9905-01-535-6351	56	10
01276	1468X8	4730-01-091-8032	23	6
			24	22
S4532	14911-1146-0	5306-01-320-7023	101	8
S4532	14911-1153-0	5310-01-320-7043	101	2
S4532	14911-1192-0	5325-01-321-0546	101	3

## CROSS-REFERENCE INDEX

## PART NUMBER INDEX

FSCM	PART NUMBER	STOCK NUMBER	FIG.	ITEM
S4532	14911-3211-0	2940-01-320-5437	98	8
S4532	14911-3540-0	4320-01-320-4596	98	12
S4532	14911-3543-0	5340-01-320-9639	98	10
S4532	14911-3545-0	5331-01-320-9558	98	11
S4532	14911-3691-0	4730-01-320-5258	98	13
S4532	14911-3695-0	5360-01-321-3411	98	15
S4532	14911-4275-0	4730-01-359-4772	104	2
			104	4
S4532	14911-4301-4	2940-01-323-2623	103	1
S4532	14911-4351-3	2910-01-369-0022	103	2
S4532	14911-6621-0	5360-01-348-6908	97	8
S4532	14971-1101-2	2940-01-358-8698	101	1
S4532	14971-1105-0	2540-01-347-2850	101	7
3H244	14971-1110-0	2940-01-320-4605	101	4
S4532	14971-1117-0	5330-01-320-9602	101	6
3H244	14971-1118-0	2940-01-320-8032	101	5
S4532	14971-1152-0	5331-01-320-9563	101	9
S4532	14971-1161-4	4730-01-320-5255	101	12
31013	14971-11650	5330-01-322-2842	101	13
S4532	14971-1451-2	3010-01-320-6355	97	4
S4532	14971-1452-0	5330-01-320-9604	97	5
S4532	14971-2337-2	5310-01-321-3385	96	4
S4532	14971-3611-2	5930-01-358-8355	98	2
S4532	14971-3641-0	6680-01-321-5882	98	4
S4532	14971-4201-0	4720-01-355-3111	104	1
3H244	14971-4202-0	4720-01-320-7267	104	3
S4532	14971-4292-2	5340-01-323-5528	105	4
S4532	14971-5101-0	2910-01-320-5424	100	1
S4532	14971-5211-0	5365-01-321-3502	100	2
S4532	14971-5212-0	5365-01-358-3619	100	3
S4532	14971-5300-0	2910-01-320-5410	99	7
S4532	14971-5371-0	4720-01-320-7268	99	3
S4532	14971-5385-2	5340-01-322-5041	99	4
S4532	14971-5654-0	5360-01-321-3416	106	1
S4532	14971-5704-0	3040-01-321-4542	106	2
3H244	14971-6090-0	4710-01-320-7341	105	7
S4532	14971-6632-2	3040-01-320-4587	97	12
S4532	14971-6655-2	3040-01-321-4676	97	6
S4532	14971-72062	2930-01-320-5499	110	1
S4532	14971-7212-0	5330-01-321-3419	110	12
S4532	14971-7214-0	5340-01-321-2145	110	9
S4532	14971-7225-0	2930-01-320-5392	110	3
S4532	14971-7245-0	5330-01-320-9608	110	6
S4532	14971-7428-0	3020-01-321-4706	96	8
S4532	14971-9501-2	5315-01-321-2002	96	6
S4532	15000-33740	2920-01-332-8508	108	20
45152	1507170	5305-00-958-5471	46	11
S4532	15231-4356-0	2940-01-320-5438	103	5
S4532	15261-1462-0	5310-01-323-3746	97	18
S4532	15261-1463-1	5330-01-320-9605	97	16
S4532	15261-1464-0	5310-01-320-7092	97	17
S4532	15261-2336-0	5310-01-321-3381	96	3

## CROSS-REFERENCE INDEX

## PART NUMBER INDEX

FSCM	PART NUMBER	STOCK NUMBER	FIG.	ITEM
S4532	15261-6635-0	5305-01-321-3438	97	13
S4532	15261-6663-0	5340-01-321-0525	97	2
S4532	15261-6664-0	5330-01-320-9606	97	3
S4532	15272-6757-1	5340-01-320-7059	99	5
OFGM0	15393-4358-0	2910-01-445-4999	103	6
S4532	15694-6599-0	6645-01-440-7157	108	27
OXWR1	15841-3901-0	5930-01-391-8105	98	3
OXWR1	15841-53622	5331-01-431-3621	99	6
			99	11
S4532	15852-3314-0	4730-01-436-1167	98	5
S4532	15901-0351-0	5310-01-320-7037	94	2
S4532	15901-0354-0	5310-01-320-7090	94	3
3H244	15951-6551-0	2920-01-320-8011	94	1
81343	16-16-16 140424C	4730-00-889-6045	68	16
S4532	16662-6583-0	5935-01-442-2764	10	18B
S4532	16662-6583-WH		10	18A
OXWR1	16851-6551-0	2920-01-434-3311	94	1
S4532	16873-8843-0	7690-01-321-5802	56	11
S4532	17011-5362-0	5330-01-320-9607	99	6
S4532	18682-8883-0	7690-01-321-5799	56	14
31013	19077-5365-0	5330-01-431-3620	99	12
S4532	19104-6111-2	5340-01-321-0542	114	30
S4532	19151-8821-0	7690-01-321-5797	56	9
S4532	19187-8831-0	7690-01-321-5798	56	13
S4532	19215-0351-2	5310-01-541-7044	94	2
78500	19X1083	5315-00-896-8950	18	14
78500	19X1084	5315-01-357-0826	18	11
			22	18
S4532	1G111-5101-2	2910-01-447-9700	100	1
S4532	1G111-5211-0	5365-01-440-3534	100	3A
S4532	1G111-5300-0	2910-01-473-8405	99	7
S4532	1G111-5371-0	4720-01-441-6752	99	3
			99	13
S4532	1G111-9568-0	4730-01-541-6762	99	9
01276	1GA12FJ12	4730-01-332-8489	68	3
98255	1K1509	2530-00-797-9295	20	12
S4532	1T251-7311-0	4820-01-541-7046	94	4
01276	2022-4-6S	4730-00-334-7840	70	11
01276	2024-16-12S	4730-00-314-7706	68	2
01276	202702-10-6S	4730-00-623-9673	74	5
01276	202702-8-12S	4730-00-224-7757	68	24
			70	2
			74	10
01276	203005-6-6S	4730-00-933-3698	71	6
01276	2062-12-10S	4730-01-482-7175	75	11
3D6E9	20-X-1815	3040-01-330-8262	26	1
78500	20X1816	5307-01-344-6343	26	1
96652	21-04	5315-01-190-0430	8A	18
53790	2160-PA-DP-AS	5340-01-334-8642	84	13
8L740	220365	4730-01-440-2913	88	8
78500	2208-N-430NON-ASBESTOS	5330-01-387-7303	26	12
78500	2210-X-6810-S	2530-01-331-6703	18	1



## CROSS-REFERENCE INDEX

## PART NUMBER INDEX

FSCM	PART NUMBER	STOCK NUMBER	FIG.	ITEM
78500	2210-Y-6811-S	2530-01-332-0229	18	7
01276	221501-12-6S	4730-00-274-4692	74	9
			80	10
			83	10
			84	24
8L740	223040	5310-01-332-1440	88	4
01276	2242-6-6S	4730-01-157-8924	21	2
			23	15
01276	2242-8-8S	4730-01-183-7167	23	20
78500	2258-B-704S		17	10
3D6E9	2258-Q-615-S	5360-01-158-1974	17	11
8L740	226000	5310-01-414-0737	88	5
78500	2297-C-5021	2530-01-351-8594	17	9
52845	233959	5961-01-237-4008	10	4
58961	23513	5975-01-386-8442	BULK	24
58961	23517	5975-01-386-8443	8	8
			113	4
20418	2399-C	5340-01-173-3857	35	26
8L740	241018	5330-01-324-2545	88	7
45152	2477HX	5305-00-855-0957	108	12
96652	25-05	5315-00-421-4921	28	6
0PAP6	25-1001	4730-01-330-8091	60	1
0PAP6	25-609	4730-01-330-8090	59	1
56988	256-C	5360-01-358-3589	90	4
87373	2660606080808-136.5	4720-01-541-8129	22	6
71843	2708-6A	5340-00-466-4948	65	5
			65	9
73195	28112PG	2530-01-326-9201	26	17
96652	29-13	5325-01-440-3087	43	23
06721	300634AG	5940-01-115-8272	2	1
13548	3025	6220-01-417-3450	4	3
13548	30255R	6220-01-482-5444	4	2
			6A	4
13548	30255Y	6220-01-482-5320	6A	4
39428	3043T19	5306-00-286-0481	20	11
39428	3043T35	5306-01-386-8495	50	16
39428	3164T16	3020-01-324-9409	49	18
53790	319 PA DP-AS UW3-K	5340-01-332-7470	80	16
			83	6
			84	14
3D6E9	3219-V-3688	2530-01-329-1677	26	2
53790	3254 PA DP AS		70	10
33323	3262S45	2530-00-426-8971	26	9
78500	3264X1324X		17	4
78500	3264-Y-1325X		17	4A
78500	3280-G-8847-S	5340-01-331-7694	18	16
83330	330	6240-00-851-4352	7	2
			7	8
95105	343-0586-000	5305-00-984-6208	6	7
			6	23
13829	345 9105 017	4820-01-359-0937	58	2
13829	345 9149 009	5330-01-357-3902	KIT	3

## CROSS-REFERENCE INDEX

## PART NUMBER INDEX

FSCM	PART NUMBER	STOCK NUMBER	FIG.	ITEM
			KIT	4
13829	345 9149 011	5330-01-359-8835	KIT	2
39428	3451T17	4010-01-413-0271	49	11
13829	346 0505 091		58	5
13829	346 0506 669	5340-01-440-5767	62	2
			62	4
13829	346 0509 655		58	8
			58	13
13829	346 9100 059	5340-01-358-3651	62	3
13829	346 9100 060	5340-01-358-3652	62	1
13829	346 9102 745	4810-01-355-3126	58	7
13829	346 9205 009	4810-01-355-3124	58	1
13829	346 9425 005	5325-01-359-6782	58	17
39428	3467T15	4030-01-326-6952	49	12
27182	36-E	2540-01-359-2481	35	6
27182	36-K	5340-01-392-2655	35	22
58961	36224	5940-01-534-6948	113	7
8S706	3711T24	4010-01-387-2283	37	18C
13829	372 4600 101		86	3
13829	372 4630 101		34	17
13829	372 9031 401		87	14
13829	373 4200 301		86	9
13829	374 2058 201	5340-01-325-5980	34	3
13829	374 4032 201	3040-01-333-6074	87	7
13829	375 0484 001	5365-01-326-5658	87	8
13829	375 1804 077	2590-01-324-2148	KIT	12
13829	375 1804 078	5330-01-323-2627	KIT	1
13829	375 1804 079	5330-01-323-2628	KIT	13
13829	375 2002 960	5340-01-325-5960	87	16
13829	375 2003 699	3040-01-324-9201	87	13
13829	375 2034 029	3040-01-324-1234	34	12
13829	375 2034 030	4310-01-323-6029	87	12
13829	375 2504 542	3040-01-324-3759	34	7
13829	375 2681 024		34	5
13829	375 2686 004	5325-01-326-5588	87	5
13829	375 2881 028		34	6
13829	375 2881 029		87	10
13829	375 2881 030		87	6
13829	375 2881 031		34	11
13829	375 3011 105	4730-01-323-5038	87	2
13829	375 3011 108	4730-01-325-3043	86	7
13829	375 3020 129	4310-01-324-5083	86	4
13829	375 9003 163	3120-01-325-5169	34	4
13829	375 9003 166	3120-01-324-0462	87	23
13829	375 9006 251		34	8
13829	375 9006 256		34	14
13829	375 9006 257		86	6
13829	375 9006 258		87	11
13829	375 9006 259		87	3
13829	375 9006 260		87	24
13829	375 9006 500	5330-01-324-3422	86	5
13829	375 9023 073		34	13

## CROSS-REFERENCE INDEX

## PART NUMBER INDEX

FSCM	PART NUMBER	STOCK NUMBER	FIG.	ITEM
			86	12
13829	375 9026 060		34	9
13829	375 9026 079		86	8
13829	375 9028 016		87	26
13829	376 2504 295	2040-01-333-6617	87	20
13829	376 9625 072	2530-01-358-8491	34	21
13829	377 6311 005	3040-01-324-9392	86	1
13829	377 9121 002	3040-01-324-9391	87	1
13829	391 0484 025	3120-01-324-8321	34	2
			86	2
13829	391 1401 004	5305-01-324-8390	87	17
13829	391 1402 127	5305-01-386-8142	87	22
13829	391 1431 111	5305-01-392-4266	87	21
13829	391 1431 141	5305-01-324-2559	86	11
13829	391 1431 146	5305-01-324-2559	34	19
13829	391 1431 148	5305-01-324-2560	34	16
			86	10
			87	9
13829	391 1457 024	5310-01-358-8283	34	15
13829	391 2282 087	5340-01-325-5893	34	18
			87	18
13829	391 2282 999	5340-01-325-5959	87	15
13829	391 2284 003		87	25
13829	391 2681 081		87	19
13829	391 2691 001		34	10
13829	391 2881 443		58	9
			58	14
13829	391 2881 444		58	11
			58	16
13829	391 2881 445		58	10
			58	15
13829	391 2882 101		58	6
13829	391 2882 104		58	4
13829	391 2882 105		58	3
13829	391 3883 037		87	4
81349	39TB7	5940-00-983-6102	1	14
			1A	11
80201	400450	5330-01-332-7296	29	2
			30	3
80201	400550	5330-01-327-5729	30	17
			32	3
77294	416995	5305-00-984-6210	108	19
00779	42845-2	5940-01-391-8482	10	6
99411	432468	5310-01-324-4983	44	6
13548	44326R	6220-01-542-2068	5	11
77969	4507-2470	9390-01-371-9935	22	1
78500	45X-1047	5340-01-386-0998	17	3
99411	454447	5330-01-351-7765	44	7
95975	458801	3120-01-331-9397	50	9
99411	467126	5330-01-351-7766	44	8
19220	4853-XP8	5340-01-371-6277	46	12
19220	4853-X-P8		48	4

## CROSS-REFERENCE INDEX

## PART NUMBER INDEX

FSCM	PART NUMBER	STOCK NUMBER	FIG.	ITEM
11083	4B4280	5310-00-930-7013	18	12
54035	500-002-015		59	6
			59	12
			59	16
			59	23
			60	7
			60	12
			60	18
54035	500-002-017		59	4
			59	9
			59	14
			59	20
			60	4
			60	9
			60	15
54035	515-002-015		59	7
			59	11
			59	17
			59	22
			60	6
			60	11
			60	17
54035	515-002-016		59	5
			59	10
			59	15
			59	21
			60	5
			60	10
			60	16
54035	515-002-017		59	19
			60	3
			60	14
8L740	530149	5340-01-325-6955	88	6
95975	538115	3020-01-369-3486	40	11
95975	550310	3940-01-334-9580	50	6
95975	551490	5315-01-331-9231	50	4
95975	551496	5340-01-386-3583	50	12
95975	551498	5340-01-331-9517	50	10
75535	5550022	3990-01-386-9875	BULK	25
95975	553510	5315-01-331-9456	50	5
95975	565120	3940-01-324-7556	50	1
95975	565139	5315-01-348-6888	50	2
95975	565142	4030-01-334-9980	50	3
19207	57K6160	2530-01-548-6020	16	37
19204	572929	5999-00-057-2929	3	8
			6	2
			6	18
95975	574501	3020-01-331-8873	50	8
77060	59083R	6145-00-310-2590	BULK	26
73331	5939831	5340-00-371-4018	6	4
			6	20
73331	5939841	5330-00-353-0959	6	3

## CROSS-REFERENCE INDEX

## PART NUMBER INDEX

FSCM	PART NUMBER	STOCK NUMBER	FIG.	ITEM
			6	19
			6A	18
3D6E9	5X-522	5331-00-790-6324	18	2
81343	6 090109CA	5365-01-342-4012	73	11
51829	602125-75	5330-01-371-7595	28	24
			28	27
51829	62482	5330-01-326-4942	16	10
96652	63-08	5315-01-342-5356	46	9
9R213	6406521	5340-01-293-5528	32	24
			33	3
60038	67322	3110-00-100-0611	16	6
60038	67390	3110-00-101-1010	16	5
81343	6-4 100102BA	4730-01-062-2570	20	7
			21	10
81343	6-6 100202BA	4730-01-274-1825	22	31
			24	10
81343	6-6 100302BA	4730-01-086-2864	22	35
			24	17
			25	2
81343	6-6-6 100401BA	4730-01-134-3571	23	12
			24	11
81343	6-6-6 100424BA	4730-01-283-1876	22	36
			24	19
81343	6-6-6 100425BA	4730-01-283-1877	24	15
3H244	67211-5523-0	6130-01-334-5085	108	25
81343	6-8 100202BA	4730-01-134-3563	23	3
			25	5
81343	6-8-100102BA	4730-01-096-9127	22	30
			24	8
19207	6TMF/TYPEII	6140-01-446-9506	8	4
72219	70105-01	4820-00-148-8584	68	1
51506	7050R-S-.500-31	5365-01-357-1629	35	9
82654	75000343	2590-01-225-2503	BULK	27
19207	7526796	5310-00-596-8169	6	9
			6	25
95975	758910R	3120-01-331-9404	50	7
19207	7731428	5935-00-773-1428	1	22
			1A	17
7Z588	7Z588-9324	4730-01-234-1756	22	2
81343	8 070118C	4730-01-151-3670	23	18
			68	13
			69	12
			72	2
81343	8 130109C	4730-01-412-5203	24	1
13548	80301R	6220-01-095-0009	5	1
93922	81101	4010-01-471-8213	37	18B
12195	82636	2610-01-323-4813	27	1
19207	8338566	5935-00-572-9180	3	10
			6	15
19207	8338567	5310-00-833-8567	3	9
			6	16
81343	8-6 070101CA	4730-01-179-2472	81	12

## CROSS-REFERENCE INDEX

## PART NUMBER INDEX

FSCM	PART NUMBER	STOCK NUMBER	FIG.	ITEM
81343	8-6 070120C	4730-00-460-2049	68	21
81343	8-8 100102BA	4730-01-134-7759	23	21
54035	9002 14V X10	4820-01-331-3518	59	13
4B100	9007003	5306-01-313-9961	22	22
01276	900729-23	5340-01-249-8683	77	14
4B100	9019005	2530-01-367-6668	22	24
8L740	907172	4320-01-326-3103	88	3
39428	90866A031	5310-01-384-2485	114	14
39428	91251A402	5305-01-383-8811	114	18
39428	91251A404	5305-01-383-8917	114	19
			114	35
39428	91385A340	5305-01-386-8151	44	14
39428	92390A271	5315-01-359-8031	35	15
05779	929079	4330-01-358-8648	70	5
13548	93701	6150-01-541-6806	4	4
13548	93906	5995-01-096-0733	4	4
3H244	94330928 FT	2590-01-326-5322	108	16
13548	94598	6150-01-541-6282	5	10
13548	94626	6150-01-459-1811	6A	6
39428	94895A840	5310-01-384-2507	114	22
13445	95033	5930-00-084-7570	108	11
95975	962010	5315-01-386-5191	50	11
95975	962020	4010-01-387-6047	50	13
S5715	9702809-713	2920-01-316-8826	112	1
13548	97045	5330-01-479-2244	6A	7
13548	97904	5325-01-102-1982	5	5
94222	97-70-120-11	5340-01-116-3348	44	15
39428	98841A031	5306-00-259-9091	114	15
			BULK	28
54035	990-010-007	5330-01-332-4304	KIT	5
			KIT	6
			KIT	7
			KIT	10
54035	990-011-007	5330-01-332-7167	KIT	8
			KIT	9
54035	990-021-007	5330-01-332-4305	KIT	11
13548	99007R	6220-01-095-0019	5	4

## CROSS-REFERENCE INDEX

## FIGURE AND ITEM NUMBER INDEX

FIG.	ITEM	STOCK NUMBER	FSCM	PART NUMBER
1	1	5999-01-331-3529	98255	SW30567
1	2	5310-00-088-0551	80205	MS21044N04
1	3	5905-01-418-5585	91637	RH50,7.0OHMS
1	4	5961-01-230-0547	02929	MR756
1	5	5940-00-143-4780	81343	MS25036-108
1	6	5940-00-983-6107	58536	AA59125/0339TB12
1	7	5940-01-330-6683	98255	SW28829-1
1	8	5310-00-208-9255	96906	MS21044-C3
1	9	5940-00-143-4794	81343	MS25036-112
1	10		98255	SW28895-10
1	11		98255	SW28895-3
1	12		98255	SW28895-4
1	13		98255	SW28895-2
1	14	5940-00-983-6102	81349	39TB7
1	15	5940-01-417-3449	98255	SW28829-2
1	16	6150-01-326-7064	98255	SW28892
1	17	6150-01-326-7063	98255	SW28891
1	18	5305-00-995-3444	80205	MS35207-266
1	19	5975-01-334-4817	98255	SW30568
1	20	5305-00-984-4976	80205	MS35206-219
1	21	5305-00-984-4992	80205	MS35206-232
1	22	5935-00-773-1428	19207	7731428
1	23	5305-00-068-0508	80204	B1821BH025C075N
1	24	5310-00-081-8087	80205	MS21044N06
1	25	5905-00-044-4151	81349	RE80G2R00
1	26	5940-00-143-4777	81343	AS25036-157
1	27	5310-00-929-1807	81349	M45913/1-4CS3
1	28	5305-01-289-5000	96906	MS51871-13
1	29	5310-00-637-9541	16764	110730
1A	1	5998-01-500-5172	98255	SW34740-301
1A	2	5961-01-044-9445	1MQ07	MR756
1A	3	5940-00-143-4780	81343	AS25036-108
1A	4	5940-01-417-3449	98255	SW28829-2
1A	5	5940-00-983-6107	58536	AA59125/0339TB12
1A	6	5310-00-208-9255	80205	MS21044C3
1A	7		98255	SW32253-11
1A	8		98255	SW28895-2
1A	9	5940-00-143-4794	81343	MS25036-112
1A	10	6150-01-541-6245	98255	SW34733-301
1A	11	5940-00-983-6102	81349	39TB7
1A	12	5940-01-330-6683	98255	SW28829-1
1A	13	6150-01-326-7064	98255	SW28892
1A	14		98255	SW34736-301
1A	15	5305-00-995-3444	80205	MS35207-266
1A	16	5975-01-334-4817	98255	SW30568
1A	17	5935-00-773-1428	19207	7731428
1A	18	5305-00-068-0502	00365	F98
1A	19	5310-00-929-1807	81349	M45913/1-4CS3
1A	20	5305-01-289-5000	96906	MS51871-13
1A	21	5310-00-637-9541	65035	P49866-11
2	1	5940-01-115-8272	06721	300634AG
2	2	5310-00-582-5965	80205	MS35338-44

## CROSS-REFERENCE INDEX

## FIGURE AND ITEM NUMBER INDEX

FIG.	ITEM	STOCK NUMBER	FSCM	PART NUMBER
2	3	5310-00-761-6882	96906	MS51967-2
3	1	6220-01-472-6699	98255	SW34696-301
3	2	6220-01-067-4717	19207	11639520
3	3	5331-00-462-0907	19207	11639519-2
3	4	6240-00-143-3159	58536	AA52463-A05
3	5	6240-00-617-0991	58536	AA52463-B13
3	6	6220-00-179-4324	19207	11639535
3	7	6220-01-284-2709	19207	12360850-1
3	7A	6220-01-297-3217	19207	12360870-2
3	8	5999-00-057-2929	19204	572929
3	9	5310-00-833-8567	19207	8338567
3	10	5935-00-572-9180	19207	8338566
3	11	5305-00-988-1725	80205	MS35206-281
3	12	5310-00-088-1251	81349	M45913/1-4CG5C
3	13	5340-01-352-8408	98255	SW30208-1
3	13	5340-01-352-8407	98255	SW30208-2
3	14	5305-00-632-2777	80205	MS35307-358
3	15	5310-00-180-0277	80205	MS35333-76
3	16	5310-00-926-1835	80205	MS21083-C3
3	17	5305-00-993-1851	80205	MS35207-267
3	18	6220-01-482-9850	13548	07240
3	19	6220-01-542-1319	98255	SW34729-1
3	20	6220-01-541-6015	98255	SW34729-2
4	1	6220-01-541-6214	98255	SW34742-301
4	1	6220-01-301-5411	13548	10744R
4	2	6220-01-095-0011	13548	10004R
4	2	6220-01-482-5444	13548	30255R
4	3	6220-01-182-9250	98255	SW34730-1
4	3	6220-01-417-3450	13548	3025
4	4	6150-01-541-6806	13548	93701
4	4	5995-01-096-0733	13548	93906
4	5	5305-00-050-9229	96906	MS51957-63
4	6	5310-00-543-5933	80205	MS35333-73
4	7	5935-00-115-2306	96906	MS27142-3
5	1	6220-01-095-0009	13548	80301R
5	2	6240-00-924-7526	81348	W-L-00111/64
5	3		98255	SW14346P-1
5	4	6220-01-095-0019	13548	99007R
5	5	5325-01-102-1982	13548	97904
5	6	5305-00-993-1848	80205	MS35207-265
5	7	5310-00-926-1835	80205	MS21083-C3
5	8	5935-00-115-2306	96906	MS27142-3
5	8A		96906	MS35207-268
5	9	6220-01-541-9718	13548	07186
5	10	6150-01-541-6282	13548	94598
5	11	6220-01-542-2068	13548	44326R
6	1	6220-00-113-0986	96906	MS35423-3
6	1	6220-00-741-1843	96906	MS35423-4
6	2	5999-00-057-2929	19204	572929
6	3	5330-00-353-0959	73331	5939841
6	4	5340-00-371-4018	73331	5939831
6	5	6240-00-155-8717	58536	AA52463-A04



## CROSS-REFERENCE INDEX

## FIGURE AND ITEM NUMBER INDEX

FIG.	ITEM	STOCK NUMBER	FSCM	PART NUMBER
6	6	6220-00-299-7425	96906	MS35421-1
6	6	6220-00-299-7426	96906	MS35421-2
6	7	5305-00-984-6208	95105	343-0586-000
6	8	6220-00-577-3434	96906	MS35423-1
6	9	5310-00-596-8169	19207	7526796
6	10	5305-00-989-7434	80205	MS35207-263
6	11	5305-00-993-1848	80205	MS35207-265
6	12	5310-00-045-3296	80205	MS35338-43
6	13	5310-00-080-9786	96906	MS45904-60
6	14	5310-00-926-1835	80205	MS21083-C3
6	15	5935-00-572-9180	19207	8338566
6	16	5310-00-833-8567	19207	8338567
6	17	6220-00-577-3435	81349	M3976/1-2-A-24
6	17	6220-00-727-3288	81349	M3976/2-2-R-24
6	18	5999-00-057-2929	19204	572929
6	19	5330-00-353-0959	73331	5939841
6	20	5340-00-371-4018	73331	5939831
6	21	6240-00-019-0877	58536	AA52463-A08
6	22	6220-00-752-5992	96906	MS35420-1
6	22	6220-00-752-5993	96906	MS35420-2
6	23	5305-00-984-6208	95105	343-0586-000
6	24	6220-00-577-3434	96906	MS35423-1
6	25	5310-00-596-8169	19207	7526796
6A	1	6220-01-482-6113	13548	07406
6A	1	6220-01-482-5574	13548	07407
6A	2	5305-00-989-7435	80205	MS35207-264
6A	3	5340-01-527-9898	13548	07198
6A	4	6220-01-482-5444	13548	30255R
6A	4	6220-01-482-5320	13548	30255Y
6A	5	5975-01-485-8769	13548	07197
6A	6	6150-01-459-1811	13548	94626
6A	7	5330-01-479-2244	13548	97045
6A	9	5310-00-926-1835	80205	MS21083-C3
6A	10	5310-00-080-9786	96906	MS45904-60
6A	11	5310-00-045-3296	80205	MS35338-43
6A	12	5305-00-993-1848	80205	MS35207-265
6A	13	6220-01-542-2087	81349	M3976/1-2-A-28
6A	13	6220-01-417-3311	96906	M3976/1-2-R-28
6A	14	5305-01-299-9534	80205	MS35206-261
6A	15	6250-00-729-9295	96906	MS35422-1
6A	16	6220-00-752-5992	96906	MS35420-1
6A	16	6220-00-752-5993	96906	MS35420-2
6A	17	5980-01-296-2790	19207	12360895-1
6A	17	5980-01-296-2791	19207	12360895-2
6A	18	5330-00-353-0959	73331	5939841
7	1	6210-01-003-0259	81349	LH89/1-LC35RN2
7	2	6240-00-851-4352	83330	330
7	3	6220-01-355-3093	98255	SW31790
7	4	6210-01-003-0259	81349	LH89/1-LC35RN2
7	5	6145-01-361-6550	98255	SW31786-2
7	6	5940-00-177-4356	75347	C-19303
7	7	6145-00-310-2590	98255	SW31786-3

## CROSS-REFERENCE INDEX

## FIGURE AND ITEM NUMBER INDEX

FIG.	ITEM	STOCK NUMBER	FSCM	PART NUMBER
7	8	6240-00-851-4352	83330	330
7	9	2920-01-324-0052	3H244	14279-65952
8	1	5310-00-483-8792	80205	MS17829-4C
8	2	5310-00-809-4058	96906	MS27183-10
8	3	6160-01-332-8846	98255	SW33525
8	4	6140-01-446-9506	19207	6TMF/TYPEII
8	5	5306-01-371-5135	98255	SW33545
8	6	6150-01-333-6582	98255	SW33368
8	7	5310-00-081-4219	96906	MS27183-12
8	8	5975-01-386-8443	58961	23517
8A	1	5305-00-068-0501	80205	MS90725-5
8A	2	5310-01-274-3255	96906	MS27183-52
8A	3	6130-01-541-7533	09GZ5	VC4-M1000
8A	4	6117-01-541-7544	09GZ5	VC4-M1000-SPA
8A	5	5935-00-115-2306	96906	MS27142-3
8A	6	5935-00-115-2307	96906	MS27144-2
8A	7	6150-01-541-7530	09GZ5	VC4-M1000-BCA
8A	8	5935-00-115-2307	96906	MS27144-2
8A	9	5935-00-115-2306	96906	MS27142-3
8A	10	5940-00-113-3145	96906	MS20659-163
8A	11	5920-00-010-6652	81349	F02A250V3A
8A	12	5305-01-081-8236	96906	MS51105-364
8A	13	5310-01-280-5796	96906	MS27183-57
8A	14	5340-01-541-4334	98255	SW34756-301
8A	15	5325-00-420-5958	96906	MS51830-106L
8A	16	5310-01-053-1936	81349	M12133/1-6P
8A	17	5340-01-541-5447	98255	SW34758-301
8A	18	5315-01-190-0430	96652	21-04
9	1	5340-00-286-9424	81343	AS21919WDG14
9	2	5310-00-877-5797	80205	MS21044N3
9	3	5305-00-993-1848	80205	MS35207-265
9	4	5310-00-934-9751	80205	MS35650-302
9	5	5310-00-045-3296	80205	MS35338-43
9	6	5340-00-291-5323	81343	AS21919WDG4
9	7	5340-00-286-9427	96906	MS21919-12
9	8	5340-00-584-6556	81343	AS21919WDG10
9	9	5305-00-993-1851	80205	MS35207-267
9	10	5325-00-249-6355	96906	MS35489-75
9	11	5305-00-989-7434	80205	MS35207-263
9	12	5340-00-664-8165	81343	AS21919WDG22
9	13	5340-00-598-0529	81343	AS21919WDG28
9	13A	5340-00-286-9424	81343	AS21919WDG14
9	16	5340-00-286-9418	81343	AS21919WDG16
9	17	5325-00-185-0003	96906	MS35489-42
9	18	5310-00-929-1807	81349	M45913/1-4CS3
9	19	5340-01-325-8621	98255	SW28871
9	20	5325-01-373-8776	96906	MS35489-156
9	21	5340-01-523-9953	81343	AS21919WDG7
9	22	5340-00-291-5347	81343	AS21919WDG08
9	23	5310-00-926-1835	80205	MS21083-C3
9	24	5340-01-541-6795	98255	SW34734-301
10	1		98255	SW31785

## CROSS-REFERENCE INDEX

## FIGURE AND ITEM NUMBER INDEX

FIG.	ITEM	STOCK NUMBER	FSCM	PART NUMBER
10	2	5940-00-143-4794	81343	MS25036-112
10	3		98255	SW31788-2
10	4	5961-01-237-4008	52845	233959
10	5		98255	SW31792
10	6	5940-01-391-8482	00779	42845-2
10	7	6145-00-310-2590	98255	SW31786-3
10	8	5940-00-143-4780	81343	MS25036-108
10	9	5310-00-514-6674	96906	MS35335-34
10	10		98255	SW32255
10	11	5940-00-143-4780	81343	AS25036-108
10	12		98255	SW28898-5
10	13	5935-00-115-2306	96906	MS27142-3
10	14		81349	M16878/2BLE9AR
10	15	5940-00-143-4794	81343	MS25036-112
10	16		98255	SW32253-1
10	17		98255	SW32253-2
10	18		98255	SW32254
10	18A		S4532	16662-6583-WH
10	18B	5935-01-442-2764	S4532	16662-6583-0
10	19	6150-01-541-6242	98255	SW34731-301
11	1	6150-01-331-3537	98255	SW30566
11	2	5940-00-143-4794	81343	MS25036-112
11	3	5940-00-143-4777	81343	AS25036-157
12	1	6150-01-331-3539	98255	SW34250
12	2	5935-00-115-2307	96906	MS27144-2
12	3	5940-00-143-4780	81343	MS25036-108
13	1	6150-01-331-3538	98255	SW34249
13	2	5935-00-115-2307	96906	MS27144-2
13	3	5940-00-143-4780	81343	MS25036-108
13	4	6150-01-541-4029	98255	SW34753-301
13	5	5935-00-115-2307	96906	MS27144-2
13	6	5940-00-143-4780	81343	MS25036-108
14	1	6150-01-331-3540	98255	SW34248
14	2	5940-00-143-4780	81343	MS25036-108
14	3	5935-00-115-2307	96906	MS27144-2
14	4	6150-01-541-4157	98255	SW34752-301
14	5	5940-00-143-4780	81343	AS25036-108
14	6	5935-00-115-2307	96906	MS27144-2
15	1	6150-01-324-0331	S4532	14279-6505-1
15	2	6150-01-334-1394	98255	SW33987
15	3	5940-00-143-4794	81343	MS25036-112
15	4	5940-00-143-4780	81343	MS25036-108
15	5	5935-00-167-7775	96906	MS27144-1
15	6	5935-01-386-9526	98255	SW33980
15	8	6220-01-542-3089	98255	SW34724-301
16	1	5305-00-978-9394	80205	NAS1352-6-16P
16	2	5310-00-637-9541	81718	H2525M
16	3	5340-01-371-4758	98255	SW34311
16	4	4730-00-050-4208	81343	AS15003-1
16	5	3110-00-101-1010	60038	67390
16	6	3110-00-100-0611	60038	67322
16	7	3110-01-126-1291	60038	JHM522610

## CROSS-REFERENCE INDEX

## FIGURE AND ITEM NUMBER INDEX

FIG.	ITEM	STOCK NUMBER	FSCM	PART NUMBER
16	8	3110-01-145-1639	60038	JHM522649
16	9	3120-01-325-2834	98255	SW26829
16	10	5330-01-326-4942	51829	62482
16	11	5310-01-325-9961	98255	SW26830
16	12	5305-01-117-5917	80205	MS51974-129
16	13	5340-01-326-7553	98255	SW26740
16	14	5340-01-332-6703	98255	SW30270
16	15	5305-01-332-1507	05047	B1821BH063F200L
16	17	2530-01-397-1157	78500	TNT-4270-QH8
16	18	3120-01-326-0044	98255	SW32219
16	19	5325-00-252-4758	96906	MS16624-1200
16	20	5315-01-326-5069	98255	SW34355
16	21	3040-01-322-9362	98255	SW34700-1
16	22	4730-00-172-0034	81343	AS15003-6-P
16	23	5340-01-387-0115	98255	SW34278
16	24	5340-01-385-9807	98255	WP34279
16	25	5310-00-483-8792	80205	MS17829-4C
16	26	5365-01-326-3953	98255	SW30457
16	27	5310-00-811-1377	81349	M45913/1-16CG5C
16	28	5340-01-324-8417	98255	SW25351
16	29	3040-01-323-5939	98255	SW25350
16	30	5330-01-326-5552	75165	14511 LPD
16	31	3120-01-480-1129	98255	SW32115
16	32	5305-01-361-6563	98255	SW25352
16	33	5310-00-087-4652	81349	M45913/1-6CG5C
16	34	5310-01-280-5796	96906	MS27183-57
16	35	5340-01-371-4755	98255	SW33293
16	36	5305-00-725-2317	80204	B1821BH038C150N
16	37	3040-01-348-6492	98255	SW34689-1
16	37	2530-01-548-6020	19207	57K6160
16	38	5315-01-386-6065	98255	SW34125
17	1	5310-01-291-2200	3D6E9	1229-J-1570
17	2	5305-01-437-8067	78500	S-2542
17	3	5340-01-386-0998	78500	45X-1047
17	4		78500	3264X1324X
17	4A		78500	3264-Y-1325X
17	5	5325-01-386-1006	3D6E9	1229-T-3166
17	6	5315-00-784-0637	78500	1218G85
17	7	2530-01-348-2132	78500	SR3014670Q
17	8	5315-01-333-4618	3D6E9	1246-F-1020
17	9	2530-01-351-8594	78500	2297-C-5021
17	10		78500	2258-B-704S
17	11	5360-01-158-1974	3D6E9	2258-Q-615-S
17	12	5315-01-129-6898	78500	1259-N-274
17	13	3120-00-255-6042	3D6E9	1225B496
18	1	2530-01-331-6703	78500	2210-X-6810-S
18	2	5331-00-790-6324	3D6E9	5X-522
18	3	5310-01-224-6835	3D6E9	1229X3118
18	4	5330-01-328-6090	78500	1205-Q-2123
18	5	3120-01-418-8385	78500	1225-N-1158
18	6	5310-01-133-5373	3D6E9	1229-B-1848
18	7	2530-01-332-0229	78500	2210-Y-6811-S

## CROSS-REFERENCE INDEX

## FIGURE AND ITEM NUMBER INDEX

FIG.	ITEM	STOCK NUMBER	FSCM	PART NUMBER
18	8	5365-00-753-4865	3D6E9	1229J868
18	9	5325-01-348-7429	78500	1229Y4393
18	10	5325-01-326-5125	78500	1229D3124
18	11	5315-01-357-0826	78500	19X1084
18	12	5310-00-930-7013	11083	4B4280
18	13	5340-01-333-8280	78500	1245-D-1018-S
18	14	5315-00-896-8950	78500	19X1083
18	15	5315-00-010-3389	6N299	0904002-3
18	16	5340-01-331-7694	78500	3280-G-8847-S
18	17	5305-00-269-3238	80204	B1821BH038F125N
18	18	5310-01-116-4762	3D6E9	1229-K-1597-Z
18	19	2530-01-311-8410	3D6E9	A3105-V-282
18	20	4730-00-007-2275	78500	1199X1870
18	21	5310-01-290-2192	3D6E9	NL-26-1
18	22	5330-01-024-2294	78500	1205V1452
18	23	3120-01-335-2997	3D6E9	1225E1201
18	24	3120-01-179-7532	78500	1225-B-834
18	25	4730-00-172-0052	81343	AS15006-2-C
19	1	2530-01-332-2456	78500	A5-3275-X-596-S
20	1		98255	SW13319P-2204
20	2		98255	SW13319P-1812
20	3		98255	SW13319P-0180
20	4	5310-00-877-5797	80205	MS21044N3
20	5	5340-00-901-8132	96906	MS21334-26
20	5A	5340-00-286-9418	81343	AS21919WDG16
20	5B	5340-00-901-8132	96906	MS21334-26
20	6	4730-01-106-2453	56161	10552822
20	7	4730-01-062-2570	81343	6-4 100102BA
20	8	2530-00-270-3878	06721	N13048
20	8A	2530-00-137-9235	06721	N13048A
20	9	4730-00-595-0083	58536	A52484-1
20	9	4730-01-096-3204	06721	N20415NA
20	10	5330-00-090-2128	77969	A52484-2
20	11	5306-00-286-0481	39428	3043T19
20	12	2530-00-797-9295	98255	1K1509
20	13	2530-00-696-0351	06721	RN-13-A
20	14	2940-00-741-1081	06721	N-12971-B
21	1	4730-01-096-9128	79146	012033
21	2	4730-01-157-8924	01276	2242-6-6S
21	3	4730-00-375-6403	96906	MS51860-55
21	4	4730-00-883-0643	96906	MS51507A6
21	5		98255	SW13319P-1080
21	6	4730-00-069-1187	93061	VS269AB-6-4
21	7	2530-01-360-4332	06721	N-14488-AM
21	8	5355-01-360-9529	06721	1175013
21	9		98255	SW13319P-2040
21	10	4730-01-062-2570	81343	6-4 100102BA
21	11		98255	SW13319P-1320
22	1	9390-01-371-9935	77969	4507-2470
22	2	4730-01-234-1756	7Z588	7Z588-9324
22	3	4720-01-522-1322	98255	SW33317-1
22	6	4720-01-541-8129	87373	2660606080808-136.5

## CROSS-REFERENCE INDEX

## FIGURE AND ITEM NUMBER INDEX

FIG.	ITEM	STOCK NUMBER	FSCM	PART NUMBER
22	9	4730-00-555-1764	96906	MS51504A8
22	10	4730-00-231-3012	81343	AS5195-0606
22	11		98255	SW32910
22	12	5310-00-582-5965	80205	MS35338-44
22	13	5310-00-761-6882	96906	MS51967-2
22	14	4720-01-351-9758	98441	AS-B-15
22	15	5310-00-178-7733	3D6E9	1229U1503Z
22	16	5310-01-325-7399	3D6E9	NL-210
22	17	5340-00-801-8163	3D6E9	1245C185
22	18	5315-01-357-0826	78500	19X1084
22	19	5310-00-178-7733	3D6E9	1229U1503Z
22	20	5315-00-010-3389	78500	K2416
22	21	5310-01-117-6260	72582	124925
22	22	5306-01-313-9961	4B100	9007003
22	23	2530-01-500-5486	3A166	X12-3276-D-30
22	24	2530-01-367-6668	4B100	9019005
22	25	5305-01-358-8406	96906	MS51869-27
22	26	4820-01-359-6577	06721	N-50008-A
22	27	4730-01-096-9128	79146	012033
22	28		98255	SW13319P-0090-BK
22	29		98255	SW13319P-1030
22	29A	4720-01-482-2692	98255	SW13319P-1200
22	30	4730-01-096-9127	81343	6-8-100102BA
22	31	4730-01-274-1825	81343	6-6 100202BA
22	32		98255	SW13319P-0600
22	32A		98255	SW13319P-0720
22	33		98255	SW13319P-1080
22	34		98255	SW13319P-1800
22	35	4730-01-086-2864	81343	6-6 100302BA
22	36	4730-01-283-1876	81343	6-6-6 100424BA
22	37		98255	SW13319P-3000
22	38	5310-00-984-3806	81349	M45913/1-5CG5C
22	39	2530-01-332-2420	06721	N-30108-BL
22	40		98255	SW13319P-0340-BK
22	41		98255	SW13321P-0540-BK
22	42	4730-01-102-4123	81343	10-8 100202BA
22	43		98255	SW13319P-1270
22	44	4730-00-069-1187	93061	VS269AB-6-4
22	45	5306-01-359-0126	98255	SW30255-35
22	46	5340-00-809-1494	80205	MS21333-105
22	47	4820-01-291-0991	06721	N3613T
23	1	4730-01-196-7479	81343	10-8 100102BA
23	2	4730-01-102-4123	81343	10-8 100202BA
23	3	4730-01-134-3563	81343	6-8 100202BA
23	4	5310-00-984-3806	81349	M45913/1-5CG5C
23	5	2530-01-332-2420	06721	N-30108-BL
23	6	4730-01-091-8032	01276	1468X8
23	7		98255	SW27621-0730-BK
23	8	4730-00-069-1187	93061	VS269AB-6-4
23	9		98255	SW13319P-0090-BK
23	10	5306-01-359-0126	98255	SW30255-35
23	11		98255	SW13319P-0510-BK

## CROSS-REFERENCE INDEX

## FIGURE AND ITEM NUMBER INDEX

FIG.	ITEM	STOCK NUMBER	FSCM	PART NUMBER
23	12	4730-01-134-3571	81343	6-6-6 100401BA
23	13		98255	SW13321P-0720-BK
23	14	4730-01-096-9128	79146	012033
23	15	4730-01-157-8924	01276	2242-6-6S
23	16	4730-01-278-0998	96906	MS51520A6Z
23	17	4730-00-375-6403	96906	MS51860-55
23	18	4730-01-151-3670	81343	8 070118C
23	19	4730-00-226-6772	96906	MS51520A8S
23	20	4730-01-183-7167	01276	2242-8-8S
23	21	4730-01-134-7759	81343	8-8 100102BA
23	22		98255	SW27621-0350-BK
23	23		98255	SW13319P-0640-BK
23	24		98255	SW13321P-0824-BK
23	25		98255	SW13321P-0720-BK
23	26		98255	SW13319P-0390-BK
24	1	4730-01-412-5203	81343	8 130109C
24	2	5305-01-358-8406	96906	MS51869-27
24	3	5310-00-582-5965	80205	MS35338-44
24	4	4820-01-359-6577	06721	N-50008-A
24	5	4730-01-096-9128	79146	012033
24	6		98255	SW13319P-0250-BK
24	7		98255	SW13319P-0720
24	8	4730-01-096-9127	81343	6-8-100102BA
24	9		98255	SW13319P-0840
24	10	4730-01-274-1825	81343	6-6 100202BA
24	11	4730-01-134-3571	81343	6-6-6 100401BA
24	12		98255	SW13319P-0170-BK
24	13		98255	SW13319P-0600
24	14		98255	SW13319P-0120
24	15	4730-01-283-1877	81343	6-6-6 100425BA
24	16		98255	SW13319P-1030
24	17	4730-01-086-2864	81343	6-6 100302BA
24	18		98255	SW13319P-0360
24	19	4730-01-283-1876	81343	6-6-6 100424BA
24	20	5310-00-984-3806	81349	M45913/1-5CG5C
24	21	2530-01-332-2420	06721	N-30108-BL
24	22	4730-01-091-8032	01276	1468X8
24	23		98255	SW27621-0350-BK
24	24	4730-00-069-1187	93061	VS269AB-6-4
24	25	5306-01-359-0126	98255	SW30255-35
24	26		98255	SW13319P-0150-BK
24	27		98255	SW13319P-0510-BK
24	28	4730-01-102-4123	81343	10-8 100202BA
24	29		98255	SW13321P-0644-BK
24	30		98255	SW27621-0540-BK
24	31		98255	SW13321P-0530-BK
25	1	4730-01-102-4123	81343	10-8 100202BA
25	2	4730-01-086-2864	81343	6-6 100302BA
25	3	4820-01-325-2335	06721	N15902A
25	4	4730-00-289-2357	81343	SAE J514 8-8 140239C
25	5	4730-01-134-3563	81343	6-8 100202BA
25	6	5310-00-934-9751	80205	MS35650-302

## CROSS-REFERENCE INDEX

## FIGURE AND ITEM NUMBER INDEX

FIG.	ITEM	STOCK NUMBER	FSCM	PART NUMBER
25	7	5310-00-045-3296	80205	MS35338-43
25	8	5340-00-291-5347	81343	AS21919DG8
25	9	5340-00-929-1794	80205	MS21334-31
25	10	5340-00-200-3045	81343	AS21919WDG24
26	1	3040-01-330-8262	3D6E9	20-X-1815
26	1	5307-01-344-6343	78500	20X1816
26	2	2530-01-329-1677	3D6E9	3219-V-3688
26	3	5330-01-334-6673	3D6E9	A1205P2226
26	4	3110-00-163-7713	51588	HM218248HM218210
26	5	2530-01-359-1353	98255	R930023
26	6	3110-00-829-0575	58536	AA59649-500
26	7	2530-00-693-1029	58536	A-A-57174-1
26	7	5325-00-330-8254	98255	SW34048-1
26	8	5310-01-270-5463	58536	A52427-L-1.125
26	8	5310-00-880-2005	58536	A52427-R-1.125
26	9	2530-00-426-8971	33323	3262S45
26	10	5310-01-291-2200	3D6E9	1229-J-1570
26	11	5305-00-969-6018	3D6E9	10X677
26	12	5330-01-387-7303	78500	2208-N-430NON-ASBESTOS
26	13	5310-01-117-2404	78500	R000572
26	14	5310-01-116-4765	78500	R000573
26	15	2530-00-886-1103	78500	R000540
26	16	5305-01-186-5859	78500	1199-K-3859
26	17	2530-01-326-9201	73195	28112PG
26	18	2640-01-321-7725	79934	TR570-C14
26	19	2640-00-255-9346	58536	TY-IV/CL1/TR-VC3
27	1	2610-01-323-4813	12195	82636
28	1	5305-01-357-3862	98255	SW32486
28	2	3120-01-327-9139	98255	SW26765
28	3	5310-01-371-5705	98255	SW33769
28	4	5331-01-123-3303	81343	M83461/1-331
28	5	5310-00-850-6881	96906	MS35692-57
28	6	5315-00-421-4921	96652	25-05
28	7	5305-01-371-5678	98255	SW32486-1
28	8	2530-01-331-8868	98255	SW28173-1
28	9	5305-00-723-9393	96906	MS51963-52
28	10	3120-01-471-6133	51588	MB-50SS
28	11	2530-01-371-7770	98255	SW33294-2
28	12	3040-01-372-0119	98255	SW33296
28	13	2530-01-371-7769	98255	SW33294-1
28	14	5305-00-719-5239	0158B	MS90727-116
28	15	5310-00-809-5998	96906	MS27183-18
28	16	5310-00-902-9369	80205	MS21083N8
28	17	4730-00-278-3462	96906	MS27769-2
28	18	5315-00-842-3045	80205	MS24665-499
28	19	3040-01-386-5692	98255	SW26683
28	20	5315-00-839-9977	96906	MS16556-78
28	21	5305-01-437-9130	80205	NAS1352-10-32P
28	22	5310-00-171-1741	96906	MS51848-15
28	23	5365-01-371-6222	98255	SW33861
28	24	5330-01-371-7595	51829	602125-75
28	25	3040-01-322-9364	98255	SW33833



## CROSS-REFERENCE INDEX

## FIGURE AND ITEM NUMBER INDEX

FIG.	ITEM	STOCK NUMBER	FSCM	PART NUMBER
28	26	3120-01-371-6219	98255	SW34478
28	27	5330-01-371-7595	51829	602125-75
28	28	5365-01-371-6221	98255	SW33784
28	29	5305-00-719-5239	0158B	MS90727-116
28	30	5310-00-809-5998	96906	MS27183-18
28	31	5310-00-902-9369	80205	MS21083N8
28	32	2530-01-395-9395	98255	SW33294-4
28	33	3040-01-371-7854	98255	SW33301
28	34	5365-01-371-8501	98255	SW33783
28	35	5305-00-903-3663	96906	MS24668-3
28	36	5340-01-395-1242	98255	SW33294-3
29	1	5325-01-358-9204	98255	SW34177
29	2	5330-01-332-7296	80201	400450
29	3	3120-01-326-0574	98255	SW30263
29	4	5306-01-472-3328	98255	SW32802-3
29	5	4730-00-172-0010	17576	AN944-101
29	6	5315-00-839-9977	96906	MS16556-78
29	7	5340-01-326-0138	98255	SW26754
29	8	5310-00-171-1741	96906	MS51848-15
29	9	5305-00-983-7474	96906	MS16997-165
29	10	2510-01-355-3118	98255	SW27708-302P
29	11	3120-01-330-3193	51588	MB-40
29	11B	5305-00-723-9381	96906	MS51963-69
29	12	3120-01-331-1183	98255	SW33903
29	13	5310-01-327-5697	98255	SW33270
29	14	5310-01-348-3574	98255	SW33271
29	15	3120-01-331-1182	98255	SW33904
29	15	3120-01-510-9683	98255	SW33904-4
29	16	3040-01-386-5657	98255	SW26685
29	18	5305-01-437-9130	80205	NAS1352-10-32P
30	1	5315-01-358-9195	98255	SW34176
30	2	4730-00-172-0010	17576	AN944-101
30	3	5330-01-332-7296	80201	400450
30	4	5365-01-326-3559	98255	SW33892
30	5	4730-00-172-0010	17576	AN944-101
30	6	5306-01-472-3328	98255	SW32802-3
30	7	3120-01-326-0574	98255	SW30263
30	8	5340-01-384-5346	98255	SW26687
30	9	5315-00-839-9977	96906	MS16556-78
30	10	5310-00-171-1741	96906	MS51848-15
30	11	5305-01-437-9130	80205	NAS1352-10-32P
30	12	5340-01-384-4741	98255	SW26689
30	13	5305-00-983-7474	96906	MS16997-165
30	14	5305-01-470-8165	96906	MS51095-433L
30	16	3120-01-326-4360	98255	SW30265
30	17	5330-01-327-5729	80201	400550
30	18	5325-01-358-9203	1ZKDO	SW34178
30	19	5306-01-509-5307	98255	SW32291-3
30	20	5365-01-332-7307	98255	SW31428
30	21	5310-00-732-0558	96906	MS51967-8
30	22	5310-00-637-9541	00198	132661
30	23	2530-01-347-7607	98255	SW31427

## CROSS-REFERENCE INDEX

## FIGURE AND ITEM NUMBER INDEX

FIG.	ITEM	STOCK NUMBER	FSCM	PART NUMBER
30	24	5306-01-031-4844	96906	MS51095-435L
30	25	5340-01-325-7091	98255	SW30266
30	26	5310-00-637-9541	00198	132661
30	27	5305-01-210-4595	97403	13222E0109
30	28	5306-00-379-4569	81352	AN65-6-54
31	1	5310-00-757-5909	96906	MS19068-112
31	2	5310-00-904-0264	96906	MS19070-112
31	3	5365-01-326-3558	98255	SW26764
31	4	5330-01-334-0470	03018	HM218248/210 AV
31	6	3110-00-163-7713	51588	HM218248HM218210
31	7		98255	SW26684
31	8		98255	SW26694
31	9	4730-00-050-4208	81343	AS15003-1
31	10		98255	SW26686
31	11	2530-01-335-9717	1ZKD0	SW26690
31	12	2530-01-325-6389	98255	SW26692
31	13		98255	SW26688
32	1	5305-00-724-7218	80204	B1821BH063C100N
32	2	5325-01-358-9203	1ZKD0	SW34178
32	3	5330-01-327-5729	80201	400550
32	4	3120-01-326-4360	98255	SW30265
32	6	5306-01-472-3328	98255	SW32802-3
32	7	4730-00-172-0010	17576	AN944-101
32	7A	5305-00-269-3245	80204	B1821BH038F275N
32	7B	5340-01-440-2246	98255	SW34469
32	7C	5340-01-458-3789	98255	SW34468
32	7D	5310-00-811-1377	81349	M45913/1-16CG5C
32	8	5365-01-326-3953	98255	SW30457
32	9	4730-00-172-0034	81343	AS15003-6-P
32	10	5310-01-332-7285	98255	SW28546
32	11	3120-01-325-3266	98255	SW29052
32	12	4730-00-050-4208	81343	AS15003-1
32	13	3120-01-326-0039	98255	SW29051
32	14	5340-01-324-8415	98255	SW28253
32	15	5310-00-688-2195	96906	MS51848-12
32	16	5305-00-978-9392	96906	MS16997-97
32	17	2530-01-347-8588	98255	SW34702-1
32	18	5340-01-325-6325	98255	SW28293
32	19	5310-00-584-7888	96906	MS35338-51
32	20	5305-00-900-1118	80204	B1821BH075C150N
32	21	5315-00-993-5817	80205	MS16562-278
32	22	5305-01-210-4595	97403	13222E0109
32	23	5310-00-637-9541	81718	H2525M
32	24	5340-01-293-5528	9R213	6406521
32	25	5315-01-326-0632	98255	SW28670
33	1	5305-01-210-4595	97403	13222E0109
33	2	5310-00-637-9541	81718	H2525M
33	3	5340-01-293-5528	9R213	6406521
33	4	4730-00-050-4208	81343	AS15003-1
33	5	5315-01-325-6981	98255	SW28381
33	6	5365-01-326-3953	98255	SW30457
33	7	2530-01-323-3162	98255	SW28627

## CROSS-REFERENCE INDEX

## FIGURE AND ITEM NUMBER INDEX

FIG.	ITEM	STOCK NUMBER	FSCM	PART NUMBER
33	8	3120-00-808-2171	51588	B32L
33	9	3040-01-325-2357	98255	SW28305
33	10	5305-00-724-5836	96906	MS51963-89
33	11	5310-00-762-6241	96906	MS51967-35
33	12	5310-00-060-9435	80205	MS35338-55
33	13	2530-01-323-3163	98255	SW28249
33	13A	5310-00-688-2195	96906	MS51848-12
33	13B	5305-00-978-9390	96906	MS16997-95
33	14	5306-01-331-7186	96906	MS35355-354
33	15	5305-00-983-6642	96906	MS16997-139
33	16	5315-01-325-8521	98255	SW28628
33	17	2510-01-322-9365	98255	SW28272
33	18	3120-01-351-7031	98255	SW28275
33	19	5365-01-326-7520	98255	SW28603
33	20	3120-01-387-7353	98255	SW29053
33	21	4730-00-172-0034	81343	AS15003-6-P
33	22	2530-01-331-8869	98255	SW34701-1
33	23	5310-01-326-9502	98255	SW30197
33	24	5310-01-334-6672	98255	SW31489
33	25	5310-01-334-2830	98255	SW31488
33	25A	5340-01-455-8697	23540	VC-3250-24-7EAE
34	1	3040-01-457-1272	98255	SW25286
34	2	3120-01-324-8321	13829	391 0484 025
34	3	5340-01-325-5980	13829	374 2058 201
34	4	3120-01-325-5169	13829	375 9003 163
34	5		13829	375 2681 024
34	6		13829	375 2881 028
34	7	3040-01-324-3759	13829	375 2504 542
34	8		13829	375 9006 251
34	9		13829	375 9026 060
34	10		13829	391 2691 001
34	11		13829	375 2881 031
34	12	3040-01-324-1234	13829	375 2034 029
34	13		13829	375 9023 073
34	14		13829	375 9006 256
34	15	5310-01-358-8283	13829	391 1457 024
34	16	5305-01-324-2560	13829	391 1431 148
34	17		13829	372 4630 101
34	18	5340-01-325-5893	13829	391 2282 087
34	19	5305-01-324-2559	13829	391 1431 146
34	20	5342-01-141-7101	1NDQ3	X145-4
34	21	2530-01-358-8491	13829	376 9625 072
35	1	2590-01-324-1224	98255	SW34349
35	2	5315-00-241-7332	80205	MS24665-374
35	3	5310-00-809-5998	96906	MS27183-18
35	4	5440-01-358-8635	98255	SW33208-303
35	5	5305-00-068-0508	80204	B1821BH025C075N
35	6	2540-01-359-2481	27182	36-E
35	7	5305-00-688-2111	80204	B1821BH038C138N
35	8	5310-00-167-0768	80205	AN970-6
35	9	5365-01-357-1629	51506	7050R-S-.500-31
35	10	5365-01-507-2226	98255	SW32464

## CROSS-REFERENCE INDEX

## FIGURE AND ITEM NUMBER INDEX

FIG.	ITEM	STOCK NUMBER	FSCM	PART NUMBER
35	11	5310-00-056-3395	80205	MS35649-2382
35	12	5310-00-984-3806	81349	M45913/1-5CG5C
35	13	5340-01-385-9834	98255	SW34285
35	14	5310-00-088-1251	81349	M45913/1-4CG5C
35	15	5315-01-359-8031	39428	92390A271
35	16	5315-00-236-8357	80205	MS24665-368
35	17	5305-00-068-0511	80204	B1821BH038C125N
35	18	5306-00-226-4828	80204	B1821BH031C113N
35	19	5340-01-361-5494	98255	SW32721
35	20	5440-01-358-8633	98255	SW32755
35	21	5310-01-274-3255	96906	MS27183-52
35	22	5340-01-392-2655	27182	36-K
35	23	2540-01-326-6171	98255	SW33213
35	24	5310-01-020-5947	96906	MS51848-52
35	25	5305-00-269-3219	80205	MS90725-69
35	26	5340-01-173-3857	20418	2399-C
35	27	5310-00-081-4219	96906	MS27183-12
35	27A	4710-01-441-8058	98255	SW34417
35	27B	5306-01-442-9864	98255	SW30255-32
35	27C	5310-00-877-5797	80205	MS21044N3
36	1	5340-01-328-1742	98255	SW34479-4
36	2	5305-01-440-5986	96906	MS51105-360
36	3	5310-00-637-9541	16764	110730
36	4	5310-00-167-0768	80205	AN970-6
36	5	5340-01-395-1246	98255	SW34219
36	6	5315-01-359-1451	80205	MS24665-285
36	7	5340-01-346-8680	98255	SW34479-3
36	8	5340-01-326-0588	98255	SW34479-2
36	9	5340-01-325-5961	98255	SW34217-2
36	9A	5306-00-225-8498	80205	MS90725-33
36	9B	5310-00-407-9566	80205	MS35338-45
36	9C	5310-00-081-4219	96906	MS27183-12
36	10	5340-01-325-9936	98255	SW34217-1
36	11		98255	SW34479-1
36	12	5365-01-357-1626	98255	SW28428
36	13	5305-00-984-5695	96906	MS35206-315
36	14	5305-00-269-3211	80205	MS90725-60
36	15	5310-00-688-2195	96906	MS51848-12
36	16	5310-00-080-6004	96906	MS27183-14
36	17	2510-01-328-3050	98255	SW33215
36	18	5365-01-541-9893	98255	SW28517
36	19	5340-01-541-7041	98255	SW33956-5
37	2	5305-01-386-9633	98255	SW30255-118
37	3	5310-00-225-6993	81349	M45913/1-8CG5C
37	4	5310-01-326-9502	98255	SW30197
37	5	3990-01-347-2641	98255	SW33952-1
37	6	5360-01-441-4269	ORAL6	SW33936
37	7	3990-01-347-2642	98255	SW33952-2
37	8	5310-00-768-0318	96906	MS51967-14
37	9	3040-01-386-4179	98752	SW34201
37	10	5305-00-071-2077	80204	B1821BH050C350N
37	11	3040-01-386-5685	98255	SW34212

## CROSS-REFERENCE INDEX

## FIGURE AND ITEM NUMBER INDEX

FIG.	ITEM	STOCK NUMBER	FSCM	PART NUMBER
37	12	5315-01-386-0526	98255	SW34245
37	13	5315-00-842-3045	80205	MS24665-499
37	15	5310-00-820-6653	80205	MS35338-50
37	16	5340-01-324-8431	98255	SW32398
37	17	5305-00-724-7219	80204	B1821BH063C125N
37	18	3990-01-514-1360	98255	SW34342
37	18A	5340-01-471-7034	0V272	00746
37	18A	5340-01-471-7034	0V272	00746
37	18B	4010-01-471-8213	93922	81101
37	18C	4010-01-387-2283	8S706	3711T24
37	19	5340-01-386-5239	98255	SW34231-1
37	20	3040-01-325-2356	98255	SW28444
37	21	5340-01-386-5224	98255	SW34231-2
38	1	2510-01-359-2066	98255	SW34194
38	2	5305-00-071-2071	80204	B1821BH050C200N
38	3	5310-00-809-3079	96906	MS27183-19
38	4	5310-00-225-6993	81349	M45913/1-8CG5C
38	5	5342-01-357-1630	76005	SSB26-1000-5
38	6	5305-00-071-2077	80204	B1821BH050C350N
39	1	5305-00-071-2067	80204	B1821BH050C125N
39	2	5310-00-584-5272	80205	MS35338-48
39	3	2510-01-371-8695	98255	SW33456
40	1	5310-00-811-1377	81349	M45913/1-16CG5C
40	2	4320-01-323-8744	98255	SW28816
40	3	5365-01-325-7092	98255	SW28834
40	4	3120-01-323-4860	98255	SW28457
40	5		98255	SW28552
40	6	4710-01-325-3899	98255	SW28549
40	7	5315-01-326-0751	98255	SW28821
40	8	5310-01-325-6874	98255	SW28814
40	9	4320-01-324-2732	98255	SW28815
40	10	5306-01-324-2570	98255	SW28765
40	11	3020-01-369-3486	95975	538115
40	12	4730-00-050-4208	81343	AS15003-1
40	13	5305-00-068-0508	80204	B1821BH025C075N
40	14	5340-01-324-8416	98255	SW28727
40	15	5342-01-324-8393	98255	SW28728
40	16	5315-01-325-9043	98255	SW28746
40	18	4730-00-050-4208	81343	AS15003-1
41	1	5306-01-031-4844	96906	MS51095-435L
41	3	3120-01-334-4770	98255	SW30264
41	4	5330-01-333-1224	98255	SW30465
41	5	3040-01-359-2463	98255	SW34181
41	6	4730-00-172-0010	17576	AN944-101
41	7	5310-00-809-8540	96906	MS27183-25
41	8	5310-00-754-2005	80205	MS35338-52
41	9	5305-00-904-4004	96906	MS90727-209
41	10	5306-00-226-4838	80204	B1821BH031C325N
41	11	5310-00-637-9541	16764	110730
41	12	5310-00-809-4061	96906	MS27183-15
41	13	5315-01-371-4775	1ZKD0	SW33776
41	14	5306-01-472-3328	98255	SW32802-3

## CROSS-REFERENCE INDEX

## FIGURE AND ITEM NUMBER INDEX

FIG.	ITEM	STOCK NUMBER	FSCM	PART NUMBER
42	1	5305-01-334-6652	96906	MS51105-523
42	2	5310-00-809-8541	96906	MS27183-27
42	3	2590-01-334-4765	98255	SW32354
42	4	5310-00-880-2005	58536	A52427-R-1.125
42	5	5305-00-900-1118	80204	B1821BH075C150N
42	6	5310-00-584-7888	96906	MS35338-51
42	7	5310-00-809-8533	96906	MS27183-23
42	8	5310-00-842-7605	96906	MS35692-73
42	9	5315-00-298-1499	80205	MS24665-360
43	1	2510-01-386-6636	98255	SW33990
43	2	5340-01-413-0397	98255	SW33988
43	3	5306-00-088-5742	80205	MS35751-70
43	4	5315-01-359-1451	80205	MS24665-285
43	5	5310-00-802-4701	80205	MS15795-813
43	6	3120-01-415-7937	98255	SW33989
43	7	5315-00-999-4235	80205	MS20392-5C107
43	8	5340-01-414-3014	0VU83	0707-42P37
43	9	5365-01-413-5513	98255	SW34045
43	10	5305-01-386-9079	98255	SW34230
43	11	5305-00-269-3211	80205	MS90725-60
43	12	5315-00-917-2655	96906	MS20392-5C79
43	13	5365-01-385-9826	98255	SW34161
43	14	5340-01-412-8072	98255	SW34160
43	15	5310-00-087-4652	81349	M45913/1-6CG5C
43	16	2590-01-415-2534	98255	SW33963
43	17	5306-01-395-1387	98255	SW34268
43	18	5365-01-412-6285	98255	SW33557
43	19	3040-01-417-2726	98255	SW33962
43	20	4910-01-415-2535	98255	SW33438
43	21	5315-00-842-3045	80205	MS24665-499
43	22	5310-00-850-6881	96906	MS35692-57
43	23	5325-01-440-3087	96652	29-13
43	24	5315-01-463-0504	96652	S63-34165-0001
43	25	5315-01-473-5420	98255	SW34481
43	25A	5310-00-902-9369	80205	MS21083N8
43	25B	5310-00-809-5997	96906	MS27183-17
43	25C		98255	SW34483
43	25D		98255	SW34482
43	26	5310-00-637-9541	81718	H2525M
43	27	5305-00-269-3211	80205	MS90725-60
44	1	2590-01-322-9358	99411	LG1950
44	1	2590-01-322-9359	99411	LG1950-01
44	2	5310-00-950-1309	96906	MS27183-31
44	3	3120-01-351-5645	99411	LG1967
44	5	5310-01-352-2001	99411	XB-HN-011-45
44	6	5310-01-324-4983	99411	432468
44	7	5330-01-351-7765	99411	454447
44	8	5330-01-351-7766	99411	467126
44	9	5310-01-174-0431	99411	PP0016-03
44	10	4730-01-440-3030	99411	XB-GRF-022-15
44	11	2590-01-362-1161	99411	LG1952-10
44	11	2590-01-351-0225	99411	LG1952-11

## CROSS-REFERENCE INDEX

## FIGURE AND ITEM NUMBER INDEX

FIG.	ITEM	STOCK NUMBER	FSCM	PART NUMBER
44	12	5305-00-983-8084	96906	MS16997-60
44	13	5342-01-385-9861	98255	SW34414
44	14	5305-01-386-8151	39428	91385A340
44	14A	5305-01-189-3761	80205	MS16997-78L
44	14B	5310-00-167-0721	80205	MS35333-41
44	15	5340-01-116-3348	94222	97-70-120-11
44	16	5310-00-809-3078	96906	MS27183-11
44	17	5310-00-582-5965	80205	MS35338-44
44	18	5310-00-761-6882	96906	MS51967-2
45	1	5340-01-328-1578	98255	SW28618
45	2	5305-00-068-0509	80204	B1821BH025C125N
45	3	2540-01-324-4477	98255	SW28615
45	4	5310-00-997-1888	80205	MS35649-2252
45	5	5310-00-582-5965	80205	MS35338-44
46	1	5340-01-371-4761	98255	SW33451
46	2	5310-00-582-5965	80205	MS35338-44
46	3	5305-00-068-0508	80204	B1821BH025C075N
46	4	5310-00-407-9566	80205	MS35338-45
46	5	5306-00-225-8498	80205	MS90725-33
46	6	5310-00-080-6004	96906	MS27183-14
46	7	2510-01-372-1536	98255	SW33447-3
46	8		56878	12705E-8C-5D
46	9	5315-01-342-5356	96652	63-08
46	10	5342-01-417-2434	98255	SW33452-1
46	11	5305-00-958-5471	45152	1507170
46	12	5340-01-371-6277	19220	4853-XP8
46	13	5310-00-068-5285	96906	MS27183-20
46	14	5310-01-234-9424	92830	U562-0120-S
46	15	5310-00-984-3806	81349	M45913/1-5CG5C
46	16	5310-00-689-3877	80205	MS17829-3C
46	17	5310-00-088-1251	81349	M45913/1-4CG5C
46	18	5340-01-371-4754	98255	SW33519
46	19	5305-00-954-3937	80205	MS35190-290
47	1	5305-01-325-8387	80205	MS90725-64
47	2	2540-01-326-5948	98255	SW34738-2
47	3	5310-00-080-6004	96906	MS27183-14
47	4	5310-01-460-2173	81349	M45913/2-6CG5C
47	5	5310-00-933-8121	80205	MS35338-139
47	6	5305-00-068-0501	80205	MS90725-5
47	7	2530-01-324-8542	98255	SW34738-1
47	8	5340-01-325-1410	98255	SW30562
47	9	5340-01-325-2056	98255	SW30564
47	10	6220-01-541-9722	98255	SW34737-301
47	10	6220-01-542-3092	98255	SW34737-302
47	11	5305-00-068-0509	80204	B1821BH025C125N
47	12	5310-01-274-3255	96906	MS27183-52
48	1	8105-01-387-6154	98255	SW34145
48	2	5305-01-283-8664	80205	MS90725-110
48	3	2540-01-324-1133	98255	SW28841
48	4	5340-01-371-6277	19220	4853-X-P8
48	4A	5310-00-068-5285	96906	MS27183-20
48	4B	5310-01-234-9424	92830	U562-0120-S

## CROSS-REFERENCE INDEX

## FIGURE AND ITEM NUMBER INDEX

FIG.	ITEM	STOCK NUMBER	FSCM	PART NUMBER
48	4C	5310-00-984-3806	81349	M45913/1-5CG5C
48	5	5310-00-768-0318	96906	MS51967-14
48	6	5310-00-584-5272	80205	MS35338-48
49	1	2590-01-326-5324	98255	SW28806
49	2	3040-01-324-9400	98255	SW28835
49	3	5310-00-245-3615	80205	MS35649-2314
49	4	5310-00-407-9566	80205	MS35338-45
49	5	5340-01-326-2798	98255	SW28837
49	6	5315-01-385-9838	98255	SW25607-1
49	7	5315-00-838-4584	80205	MS16562-66
49	8	5310-00-081-4219	96906	MS27183-12
49	9	5306-00-226-4833	80204	B1821BH031C200N
49	10	4010-01-356-9096	98255	SW29786
49	11	4010-01-413-0271	39428	3451T17
49	12	4030-01-326-6952	39428	3467T15
49	13	4030-01-049-9314	75535	1026749
49	14	5305-01-210-4595	97403	13222E0109
49	15	5310-00-637-9541	81718	H2525M
49	16	5310-01-280-5796	96906	MS27183-57
49	17	3950-01-233-2393	72031	DLB800A
49	18	3020-01-324-9409	39428	3164T16
49	19	5315-01-385-9838	98255	SW25607-1
50	1	3940-01-324-7556	95975	565120
50	2	5315-01-348-6888	95975	565139
50	3	4030-01-334-9980	95975	565142
50	4	5315-01-331-9231	95975	551490
50	5	5315-01-331-9456	95975	553510
50	6	3940-01-334-9580	95975	550310
50	7	3120-01-331-9404	95975	758910R
50	8	3020-01-331-8873	95975	574501
50	9	3120-01-331-9397	95975	458801
50	10	5340-01-331-9517	95975	551498
50	11	5315-01-386-5191	95975	962010
50	12	5340-01-386-3583	95975	551496
50	13	4010-01-387-6047	95975	962020
50	14	5310-00-087-4652	81349	M45913/1-6CG5C
50	15	5310-00-056-3395	80205	MS35649-2382
50	16	5306-01-386-8495	39428	3043T35
50	17	5306-01-386-8175	98255	SW34277
50	18	5340-01-392-3425	98255	SW34031
50	19	5310-00-584-7888	96906	MS35338-51
50	20	5342-01-081-2622	99862	CL-84-SBH
51	1	3110-01-321-9886	98255	SW28899-2
51	2	3110-01-324-9555	1ZKD0	SW28897
51	3	3110-01-324-7453	98255	SW28896-2
51	4	5340-01-325-8623	98255	SW32534
51	5	4730-00-050-4208	81343	AS15003-1
51	5A	5340-01-325-5976	98255	SW29777
51	6	4730-00-172-0034	81343	AS15003-6-P
51	7	5305-00-071-2070	80204	B1821BH050C175N
51	8	5310-00-225-6993	81349	M45913/1-8CG5C
51	9	3110-01-321-9885	98255	SW28899-1



## CROSS-REFERENCE INDEX

## FIGURE AND ITEM NUMBER INDEX

FIG.	ITEM	STOCK NUMBER	FSCM	PART NUMBER
51	10	3110-01-324-9555	1ZKD0	SW28897
51	11	3110-01-321-9887	98255	SW28896-1
51	12	5340-01-325-8622	98255	SW29774
51	13	5310-00-637-9541	81718	H2525M
51	14	5305-01-210-4595	97403	13222E0109
53	1	5310-00-926-1835	80205	MS21083-C3
53	2	9905-00-202-3639	58536	AA52428-2
53	3	5305-00-989-7434	80205	MS35207-263
53	4	9905-00-205-2795	09136	T10A
54	1	7690-01-362-7177	98255	SW32302-1
54	2	7690-01-371-6747	98255	SW34326
54	3	5320-01-155-6120	81349	M24243/1-B503
54	4	5310-00-809-8544	96906	MS27183-7
54	5	9905-01-442-1913	98255	SW34440-1
54	7	9905-01-442-2740	98255	SW34440-2
54	8	9905-01-442-0980	98255	SW34425
54	9	5320-00-303-1060	81349	M24243/1-B502
55	1	7690-01-346-5114	98255	SW34335
55	2	5310-00-877-5797	80205	MS21044N3
55	3	7690-01-371-6745	98255	SW33492
55	4	5320-01-155-6120	81349	M24243/1-B503
55	5	7690-01-371-6744	98255	SW33158
55	6	5310-00-809-8544	96906	MS27183-7
55	7	7690-01-371-6746	98255	SW33488
55	8	9905-01-355-3092	98255	SW34334
55	9	9905-01-420-8086	98255	SW34337
55	10	7690-01-362-4186	98255	SW34323
55	11	9905-01-442-1915	98255	SW34459
56	1	7690-01-392-6099	98255	SW34023
56	1A	9905-01-447-4548	98255	SW34464
56	2	7690-01-357-4891	98255	SW34336
56	3	5320-00-882-8385	81349	M24243/6-A606H
56	4	5310-00-877-5797	80205	MS21044N3
56	5	9905-00-999-7369	58536	A-A-52483-2
56	6	9905-00-999-7370	58536	A52483-1
56	7	7690-01-357-4882	98255	SW32952
56	8		S4532	11131-87411
56	9	7690-01-321-5797	S4532	19151-8821-0
56	10	9905-01-535-6351	S4532	14598-8811-0
56	10A	7690-01-441-2147	S4532	14595-8811-3
56	11	7690-01-321-5802	S4532	16873-8843-0
56	12		S4532	14274-8857-0
56	13	7690-01-321-5798	S4532	19187-8831-0
56	14	7690-01-321-5799	S4532	18682-8883-0
57	1	5305-01-159-0065	56161	10501759
57	3	3010-01-324-2178	S4532	14598-8451-3
57	4	4320-01-323-6000	S4532	14398-83460
57	5	5310-00-407-9566	80205	MS35338-45
57	6	5306-00-051-4077	80204	B1821BH031F113N
57	7	4320-01-331-8742	70763	1002295
57	8	5310-00-637-9541	81718	H2525M
57	9	5305-00-068-0511	80204	B1821BH038C125N

## CROSS-REFERENCE INDEX

## FIGURE AND ITEM NUMBER INDEX

FIG.	ITEM	STOCK NUMBER	FSCM	PART NUMBER
58	1	4810-01-355-3124	13829	346 9205 009
58	2	4820-01-359-0937	13829	345 9105 017
58	3		13829	391 2882 105
58	4		13829	391 2882 104
58	5		13829	346 0505 091
58	6		13829	391 2882 101
58	7	4810-01-355-3126	13829	346 9102 745
58	8		13829	346 0509 655
58	9		13829	391 2881 443
58	10		13829	391 2881 445
58	11		13829	391 2881 444
58	13		13829	346 0509 655
58	14		13829	391 2881 443
58	15		13829	391 2881 445
58	16		13829	391 2881 444
58	17	5325-01-359-6782	13829	346 9425 005
58	18	5305-00-269-3218	80205	MS90725-68
58	19	5310-00-637-9541	81718	H2525M
59	1	4730-01-330-8090	0PAP6	25-609
59	2	4810-01-331-8779	0PAP6	D-15-609
59	3	4820-01-236-2650	54035	CXDA-XAN
59	4		54035	500-002-017
59	5		54035	515-002-016
59	6		54035	500-002-015
59	7		54035	515-002-015
59	8	4820-01-328-5852	54035	RPEC LCN
59	9		54035	500-002-017
59	10		54035	515-002-016
59	11		54035	515-002-015
59	12		54035	500-002-015
59	13	4820-01-331-3518	54035	9002 14V X10
59	14		54035	500-002-017
59	15		54035	515-002-016
59	16		54035	500-002-015
59	17		54035	515-002-015
59	18	4820-01-355-3103	54035	CKCB XCN
59	19		54035	515-002-017
59	20		54035	500-002-017
59	21		54035	515-002-016
59	22		54035	515-002-015
59	23		54035	500-002-015
59	24	5306-00-226-4844	80204	B1821BH031C475N
59	25	5310-00-407-9566	80205	MS35338-45
60	1	4730-01-330-8091	0PAP6	25-1001
60	2	4820-01-225-1479	54035	CBCA LAN
60	3		54035	515-002-017
60	4		54035	500-002-017
60	5		54035	515-002-016
60	6		54035	515-002-015
60	7		54035	500-002-015
60	8	4810-01-330-8077	54035	FCCB XAN 2.5
60	9		54035	500-002-017

## CROSS-REFERENCE INDEX

## FIGURE AND ITEM NUMBER INDEX

FIG.	ITEM	STOCK NUMBER	FSCM	PART NUMBER
60	10		54035	515-002-016
60	11		54035	515-002-015
60	12		54035	500-002-015
60	13	4820-01-329-1661	54035	CBCG LCN
60	14		54035	515-002-017
60	15		54035	500-002-017
60	16		54035	515-002-016
60	17		54035	515-002-015
60	18		54035	500-002-015
60	19	5310-00-407-9566	80205	MS35338-45
60	20	5306-00-226-4839	80204	B1821BH031C350N
61	1	4810-01-330-8078	59793	02056224
61	2	5331-00-579-3156	81343	MS28775-116
61	3	5310-00-081-4219	96906	MS27183-12
61	4	5310-00-407-9566	80205	MS35338-45
61	5	5305-00-225-8507	80205	MS90725-43
62	1	5340-01-358-3652	13829	346 9100 060
62	2	5340-01-440-5767	13829	346 0506 669
62	3	5340-01-358-3651	13829	346 9100 059
62	4	5340-01-440-5767	13829	346 0506 669
63	1	4820-01-329-1662	59793	00850885
63	2	5340-01-325-5981	59793	00391488
64	1	5310-00-087-4652	81349	M45913/1-6CG5C
64	2	3120-01-371-9889	62274	CTFD-6
64	3	3040-01-371-7855	98255	SW33813
64	4	5305-00-688-2111	80204	B1821BH038C138N
64	5	5305-01-158-0826	56161	10503657
64	6	5310-00-045-3296	80205	MS35338-43
64	7	5310-00-167-0765	80205	AN970-3
64	8	4820-01-372-1503	59793	00850884
64	9	5310-00-975-2075	96906	MS35691-21
64	10	5310-00-926-1852	96906	MS21083N6
64	11	5305-00-269-3238	80204	B1821BH038F125N
64	12	3040-01-371-7772	98255	SW33455
65	1	5340-01-417-4530	98255	SW33454
65	2	5315-00-081-7042	80205	MS20392-7C37
65	3	5315-00-816-1794	89749	IF316
65	4	2530-01-359-1206	98255	SW32737
65	5	5340-00-466-4948	71843	2708-6A
65	6	5310-00-732-0560	96906	MS51968-14
65	7	2530-01-359-1207	98255	SW32735
65	8	3040-01-355-3112	98255	SW32736
65	9	5340-00-466-4948	71843	2708-6A
65	10	5310-00-732-0560	96906	MS51968-14
65	11	2530-01-358-8728	98255	SW32734
65	12	4820-01-359-0989	59793	00397916
65	13	5340-01-358-3655	98255	SW32588
65	14	5340-01-358-3733	98255	SW32581
65	15	5310-00-809-4061	96906	MS27183-15
65	16	5306-01-011-1708	96906	MS51095-362L
65	17	5340-01-358-3654	98255	SW32587
65	18	5305-00-723-9392	96906	MS51963-53

## CROSS-REFERENCE INDEX

## FIGURE AND ITEM NUMBER INDEX

FIG.	ITEM	STOCK NUMBER	FSCM	PART NUMBER
65	19	5340-01-358-3656	98255	SW32589
65	20	5310-00-823-8804	96906	MS27183-9
65	21	5305-01-357-3861	98255	SW32520-4
66	1	4720-01-541-3906	87373	F3010606121212-91
66	4	4720-01-324-5078	01276	FA7456GGG0410
67	1	4720-01-541-4196	87373	F3810637121212-154
67	5	4720-01-324-1139	98255	SW29837-1
67	9	5340-01-385-9866	59793	HRZ 5 KP 32-32 PP
67	10	5340-01-235-7621	53790	GDDS 5
67	11	5306-00-226-4838	80204	B1821BH031C325N
67	12	5340-01-332-6636	53790	SP4285/285-D-PP-GD-AS
67	13	5306-00-226-4835	80204	B1821BH031C250N
67	14	4730-00-083-6903	96906	MS14304-6J02
67	15	5331-00-251-8839	81343	MS28778-12
67	16	4730-01-029-4193	81343	12-12 070220C
68	1	4820-00-148-8584	72219	70105-01
68	2	4730-00-314-7706	01276	2024-16-12S
68	3	4730-01-332-8489	01276	1GA12FJ12
68	7	4720-01-541-7070	87373	F3010639121212-41
68	11	4730-00-933-0816	96906	MS51520A12
68	12	4730-01-093-8464	96906	MS51860-58
68	13	4730-01-151-3670	81343	8 070118C
68	14	4730-00-125-7922	96906	MS51520A8
68	15	4730-01-302-1689	30780	12-16FBTX-B
68	16	4730-00-889-6045	81343	16-16-16 140424C
68	17	4720-01-541-5350	87373	F3810639080808-29
68	21	4730-00-460-2049	81343	8-6 070120C
68	22	5331-00-804-5695	81343	MS28778-6
68	23	5331-00-808-0794	81343	MS28778-8
68	24	4730-00-224-7757	01276	202702-8-12S
69	1	4730-00-027-1825	81343	12-12 070701CA
69	2	4720-01-541-5345	87373	F3010639121212-44.5
69	6	4730-00-125-7922	96906	MS51520A8
69	7	4720-01-541-3916	87373	F3010606121212-29.5
69	10	4730-00-858-3493	01276	1290-12S
69	11	4730-01-093-8464	96906	MS51860-58
69	12	4730-01-151-3670	81343	8 070118C
69	13	5310-00-880-7746	96906	MS51968-5
69	14	4730-01-145-6682	96906	MS51507A10
69	15	4710-01-323-7711	98255	SW30545
69	16	4710-01-323-6061	98255	SW30544
69	17	4710-01-324-1354	98255	SW30549
69	18	4710-01-324-9416	98255	SW30550
69	19	4720-01-541-7532	87373	F3810639080808-48
70	1	4710-01-372-1891	98255	SW33613
70	2	4730-00-224-7757	01276	202702-8-12S
70	3	5331-00-251-8839	81343	MS28778-12
70	4	4330-01-476-4718	05779	N314P-1-10Q-M-50-M4M4-1
70	5	4330-01-358-8648	05779	929079
70	6	5330-01-253-3161	05779	N92138
70	7	4710-01-372-8636	98255	SW33505
70	8	5310-00-407-9566	80205	MS35338-45

## CROSS-REFERENCE INDEX

## FIGURE AND ITEM NUMBER INDEX

FIG.	ITEM	STOCK NUMBER	FSCM	PART NUMBER
70	9	5306-00-226-4825	80204	B1821BH031C075N
70	10		53790	3254 PA DP AS
70	11	4730-00-334-7840	01276	2022-4-6S
70	12	5305-00-958-5451	80205	MS35190-239
70	13	6685-01-334-5058	4K739	AFC-6M-25RC-FF
70	14	5310-00-081-8087	80205	MS21044N06
71	1	4730-00-618-5381	R1120	MS51523A6
71	2	4710-01-332-0243	98255	SW31351
71	3	4730-00-491-9576	0FW39	MS51525A6
71	4	5331-00-804-5695	81343	MS28778-6
71	5	4710-01-331-8912	98255	SW31349
71	6	4730-00-933-3698	01276	203005-6-6S
71	7	4710-01-332-0242	98255	SW31350
71	8	5930-01-331-8697	98255	SW28262
71	9	4710-01-372-8637	98255	SW33506
71	10	4730-00-143-3941	96906	MS51527A6
71	11	4730-01-223-0529	96906	MS51521B6Z
71	12	4710-01-372-9826	98255	SW33496
71	13	4710-01-372-7516	98255	SW33515
71	14	4710-01-372-7517	98255	SW33514
72	1	4730-00-125-7922	96906	MS51520A8
72	2	4730-01-151-3670	81343	8 070118C
72	3	4730-00-786-2247	96906	MS51534A8-6
72	4	4730-00-762-1239	96906	MS51531B8
72	5	5331-00-808-0794	81343	MS28778-8
72	6	4730-00-080-7040	96906	MS51525A6-8
73	1	4710-01-373-2897	98255	SW33657
73	2	4710-01-373-6719	98255	SW33720
73	3	5331-00-804-5695	81343	MS28778-6
73	4	4730-00-491-9576	0FW39	MS51525A6
73	5	4710-01-372-1890	98255	SW33659
73	6	4710-01-372-2913	98255	SW33660
73	7	4710-01-372-2912	98255	SW33661
73	8	4710-01-372-5131	98255	SW33662
73	9	4710-01-372-2911	98255	SW33663
73	10	4710-01-372-4261	98255	SW33664
73	11	5365-01-342-4012	81343	6 090109CA
73	12	4710-01-372-2910	98255	SW33667
73	13	4710-01-373-6718	98255	SW33719
73	14	4710-01-372-1889	98255	SW33666
73	15	4710-01-372-7519	98255	SW33665
73	16	4710-01-374-4133	98255	SW33658
74	1	4730-00-858-3493	01276	1290-12S
74	2	4710-01-372-7518	98255	SW33516
74	3	4730-00-074-0713	96906	MS51523A8
74	4	5331-00-108-5691	81343	MS28778-10
74	5	4730-00-623-9673	01276	202702-10-6S
74	6	5331-00-251-8839	81343	MS28778-12
74	7	4730-01-212-5776	96906	MS51530A12S
74	8	4710-01-372-8638	98255	SW33507
74	9	4730-00-274-4692	01276	221501-12-6S
74	10	4730-00-224-7757	01276	202702-8-12S

## CROSS-REFERENCE INDEX

## FIGURE AND ITEM NUMBER INDEX

FIG.	ITEM	STOCK NUMBER	FSCM	PART NUMBER
75	1	4720-01-522-4354	98255	SW32576-5
75	5	4720-01-541-4298	87373	F7010606101010-68
75	8	5340-01-332-6636	53790	SP4285/285-D-PP-GD-AS
75	9	4730-00-186-3845	81343	10-8 070120CA
75	10	5331-00-808-0794	81343	MS28778-8
75	11	4730-00-482-7175	01276	2062-12-10S
75	12	5331-00-251-8839	81343	MS28778-12
75	13	4720-01-541-9132	87373	F77C0637121212-49
75	17	4730-01-029-4193	81343	12-12 070220C
76	1	4730-01-094-3877	55524	10-1-100RV3
77	1	4730-01-096-9138	96906	MS39324-12-10
77	2	5331-00-108-5691	81343	MS28778-10
77	3	4730-00-979-5891	96906	MS51520A10
77	4	5340-01-358-5592	98255	SW32638
77	5	5310-00-880-7746	96906	MS51968-5
77	6	5310-00-087-4652	81349	M45913/1-6CG5C
77	7	5310-01-280-5796	96906	MS27183-57
77	8	4710-01-357-8832	98255	SW32683
77	9	4710-01-359-5061	98255	SW32681
77	10	5340-01-474-6089	53790	SP3254/254-D-PA-GD-AS
77	11	5331-00-808-0794	81343	MS28778-8
77	12		98441	AS-B-27 AS REQ.
77	13	5305-00-269-3211	80205	MS90725-60
77	14	5340-01-249-8683	01276	900729-23
77	15	4720-01-451-9376	87373	F7010506081008-138
78	1	5340-01-333-4612	53790	SPDS3190/190-PA-GD-AS
78	2	4730-00-467-2597	96906	MS51510A12
78	3	4710-01-357-8828	98255	SW32677
78	4	4710-01-357-8829	98255	SW32678
78	5	4730-00-849-7155	96906	MS51501A12
78	6	4710-01-357-8830	98255	SW32679
78	7	4710-01-357-8831	98255	SW32680
79	1	4710-01-357-8824	98255	SW32673
79	2	4730-00-834-4521	96906	MS51505A12
79	3	4710-01-357-8822	98255	SW32671
79	4	4710-01-357-8821	98255	SW32670
79	5	4710-01-357-8823	98255	SW32672
79	6	4730-00-467-2597	96906	MS51510A12
80	1	4730-00-467-2597	96906	MS51510A12
80	2	4710-01-357-8822	98255	SW32671
80	3	4710-01-357-8821	98255	SW32670
80	4	4710-01-373-0195	98255	SW33655
80	5	4710-01-357-8825	98255	SW32674
80	6	4730-00-933-0816	96906	MS51520A12
80	7	5331-00-251-8839	81343	MS28778-12
80	8	4710-01-373-0198	98255	SW33656
80	9	4730-00-858-3493	01276	1290-12S
80	10	4730-00-274-4692	01276	221501-12-6S
80	11	4730-01-212-5776	96906	MS51530A12S
80	12	4710-01-372-8291	98255	SW33651
80	13	4730-01-012-1674	96906	MS39323-12-10
80	14	4730-01-093-8464	96906	MS51860-58

## CROSS-REFERENCE INDEX

## FIGURE AND ITEM NUMBER INDEX

FIG.	ITEM	STOCK NUMBER	FSCM	PART NUMBER
80	15	4710-01-357-8827	98255	SW32676
80	16	5340-01-332-7470	53790	319 PA DP-AS UW3-K
81	1	4710-01-359-2954	98255	SW32684
81	2	4710-01-359-2953	98255	SW32682
81	3	4730-00-467-2597	96906	MS51510A12
81	4	4730-00-675-9216	30780	12-8TRBTX-S
81	5	4710-01-357-8824	98255	SW32673
81	6	4730-00-858-3493	01276	1290-12S
81	7	4710-01-357-8820	98255	SW32669
81	8	4710-01-357-8822	98255	SW32671
81	9	4730-00-834-4521	96906	MS51505A12
81	10	4030-01-337-0389	53790	DS2127/127-PA-GD-AS
81	11	4710-01-372-9266	98255	SW33653
81	12	4730-01-179-2472	81343	8-6 070101CA
81	13	4710-01-359-5066	98255	SW32717
81	14	4730-01-242-2840	81343	SAE J514 8-8 07010CA
81	15	4710-01-359-2955	98255	SW32716
82	1	4730-00-834-4521	96906	MS51505A12
82	2	4710-01-357-8820	98255	SW32669
82	3	4710-01-357-8822	98255	SW32671
82	4	4730-00-467-2597	96906	MS51510A12
82	5	4710-01-357-8823	98255	SW32672
82	6	5310-00-984-3806	81349	M45913/1-5CG5C
82	7	5305-00-225-8507	80205	MS90725-43
83	1	4710-01-357-8833	98255	SW33654
83	2	4710-01-373-2896	98255	SW33650
83	3	4730-01-093-8464	96906	MS51860-58
83	4	4710-01-357-8825	98255	SW32674
83	5	4710-01-357-8826	98255	SW32675
83	6	5340-01-332-7470	53790	319 PA DP-AS UW3-K
83	7	4730-00-781-6089	96906	MS51501A6S
83	8	4710-01-357-8835	98255	SW32896
83	9	4730-00-858-3493	01276	1290-12S
83	10	4730-00-274-4692	01276	221501-12-6S
83	11	4730-01-212-5776	96906	MS51530A12S
83	12	5331-00-251-8839	81343	MS28778-12
83	13	4730-00-933-0816	96906	MS51520A12
83	14	4730-01-012-1674	96906	MS39323-12-10
84	1	5331-00-251-8839	81343	MS28778-12
84	2	4730-01-029-4193	81343	12-12 070220C
84	3	4720-01-541-8080	87373	F3810606121212-20.5
84	6	4730-00-849-7155	96906	MS51501A12
84	7	4730-00-954-1271	96906	MS51501A10
84	8	4720-01-541-3912	87373	F3010606101210-34.5
84	12	4730-00-083-6903	96906	MS14304-6J02
84	13	5340-01-334-8642	53790	2160-PA-DP-AS
84	14	5340-01-332-7470	53790	319 PA DP-AS UW3-K
84	15	4710-01-324-9431	98255	SW29814
84	16	4710-01-324-9435	98255	SW29811
84	17	4710-01-323-6063	98255	SW29812
84	18	4710-01-324-9430	98255	SW29813
84	19	4710-01-372-8292	98255	SW33646

## CROSS-REFERENCE INDEX

## FIGURE AND ITEM NUMBER INDEX

FIG.	ITEM	STOCK NUMBER	FSCM	PART NUMBER
84	20	4730-00-976-0981	01276	1290-10S
84	21	4730-00-999-9830	96906	MS51534B10-6
84	22	4730-00-784-2633	96906	MS51510-A10
84	23	4730-00-467-2597	96906	MS51510A12
84	24	4730-00-274-4692	01276	221501-12-6S
84	25	4710-01-373-0196	98255	SW33647
84	26	4710-01-372-8289	98255	SW33648
84	27	4730-00-781-6089	96906	MS51501A6S
84	28	4710-01-357-8834	98255	SW32895
84	29	4730-01-223-0529	96906	MS51521B6Z
84	30	4710-01-372-8290	98255	SW33649
85	1	5340-01-332-7468	53790	DS1095/095-PA-US-AS
85	2	4030-01-337-3971	53790	1095/095PA-AF-S1
86	1	3040-01-324-9392	13829	377 6311 005
86	2	3120-01-324-8321	13829	391 0484 025
86	3		13829	372 4600 101
86	4	4310-01-324-5083	13829	375 3020 129
86	5	5330-01-324-3422	13829	375 9006 500
86	6		13829	375 9006 257
86	7	4730-01-325-3043	13829	375 3011 108
86	8		13829	375 9026 079
86	9		13829	373 4200 301
86	10	5305-01-324-2560	13829	391 1431 148
86	11	5305-01-324-2559	13829	391 1431 141
86	12		13829	375 9023 073
86	13	5342-01-141-7101	1NDQ3	X145-4
87	1	3040-01-324-9391	13829	377 9121 002
87	2	4730-01-323-5038	13829	375 3011 105
87	3		13829	375 9006 259
87	4		13829	391 3883 037
87	5	5325-01-326-5588	13829	375 2686 004
87	6		13829	375 2881 030
87	7	3040-01-333-6074	13829	374 4032 201
87	8	5365-01-326-5658	13829	375 0484 001
87	9	5305-01-324-2560	13829	391 1431 148
87	10		13829	375 2881 029
87	11		13829	375 9006 258
87	12	4310-01-323-6029	13829	375 2034 030
87	13	3040-01-324-9201	13829	375 2003 699
87	14		13829	372 9031 401
87	15	5340-01-325-5959	13829	391 2282 999
87	16	5340-01-325-5960	13829	375 2002 960
87	17	5305-01-324-8390	13829	391 1401 004
87	18	5340-01-325-5893	13829	391 2282 087
87	19		13829	391 2681 081
87	20	2040-01-333-6617	13829	376 2504 295
87	21	5305-01-392-4266	13829	391 1431 111
87	22	5305-01-386-8142	13829	391 1402 127
87	23	3120-01-324-0462	13829	375 9003 166
87	24		13829	375 9006 260
87	25		13829	391 2284 003
87	26		13829	375 9028 016



## CROSS-REFERENCE INDEX

## FIGURE AND ITEM NUMBER INDEX

FIG.	ITEM	STOCK NUMBER	FSCM	PART NUMBER
88	1	2590-01-323-8359	98255	SW28354
88	2	2590-01-187-2325	59838	ABB10N
88	3	4320-01-326-3103	8L740	907172
88	4	5310-01-332-1440	8L740	223040
88	5	5310-01-414-0737	8L740	226000
88	6	5340-01-325-6955	8L740	530149
88	7	5330-01-324-2545	8L740	241018
88	8	4730-01-440-2913	8L740	220365
88	9	6680-01-392-1494	80885	B-1562-1
88	10	5340-01-324-8396	98255	SW32415
88	11	5340-01-324-8397	98255	SW32411
88	12	5340-01-358-3759	98255	SW32412
88	13		98255	SW32744
88	14	5310-00-732-0558	96906	MS51967-8
88	15	5310-00-637-9541	81718	H2525M
88	16	4730-00-834-6187	81348	WW-P-471AASBUD
89	1	2530-01-359-7189	98255	S1022
89	2	5310-01-274-3255	96906	MS27183-52
89	3	5310-00-483-8792	80205	MS17829-4C
89	4	4820-01-214-2309	06721	KN23010
89	5	2805-01-136-5611	97403	13226E9652
89	6	4820-01-359-2343	06721	N1178AB
89	7	4730-00-278-4311	96906	MS51500A10
90	1	5305-00-983-5334	96906	MS16997-102
90	2	2530-01-362-1096	98255	SW32343
90	3	2530-01-359-2480	98255	SW32342
90	4	5360-01-358-3589	56988	256-C
91	1	5315-01-358-9302	98255	SW32317
91	2	5120-01-359-2786	98255	SW32324
91	3	5315-00-061-4213	96906	MS16556-48
91	4	5305-00-983-8084	96906	MS16997-60
92	1	5315-01-357-0827	98255	SW32282
92	2	5315-01-358-9196	98255	SW32283
92	3	5120-01-415-4510	98255	SW32450
92	4	5305-00-724-5816	80205	MS51964-69
93	1	2815-01-317-6235	3H244	EB300-E
93	2	5305-01-386-9657	98255	SW32520-3
93	3	5310-00-582-5965	80205	MS35338-44
93	4	5306-00-225-8498	80205	MS90725-33
93	5	5340-01-386-0991	98255	SW34229
93	6	5310-00-984-3806	81349	M45913/1-5CG5C
93	7	5305-00-226-4831	80204	B1821BH031C150N
94	1	2920-01-320-8011	3H244	15951-6551-0
94	2	5310-01-320-7037	S4532	15901-0351-0
94	2	5310-01-541-7044	S4532	19215-0351-2
94	3	5310-01-320-7090	S4532	15901-0354-0
94	4	4820-01-321-4381	S4532	14301-7311-0
94	4	4820-01-541-7046	S4532	1T251-7311-0
94	5	2920-01-434-3311	OXWR1	16851-6551-0
94	6	5310-01-478-5116	OXWR1	04013-60040
94	7	5310-01-440-6749	S4532	02761-5004-0
96	1	5306-01-320-7032	S4532	01774-51035

## CROSS-REFERENCE INDEX

## FIGURE AND ITEM NUMBER INDEX

FIG.	ITEM	STOCK NUMBER	FSCM	PART NUMBER
96	2	2805-01-359-1095	S4532	14575-0461-0
96	3	5310-01-321-3381	S4532	15261-2336-0
96	4	5310-01-321-3385	S4532	14971-2337-2
96	5	2805-01-320-5420	S4532	14595-2501-2
96	6	5315-01-321-2002	S4532	14971-9501-2
96	7	3030-01-321-4481	S4532	14595-7253-0
96	8	3020-01-321-4706	S4532	14971-7428-0
96	9	5306-01-320-7024	S4532	01023-50614
96	10	5310-01-320-7100	S4532	04512-60060
96	11	5342-01-358-3632	98255	14575-7473-0
96	12	5306-01-357-3766	S4532	01053-50610
96	13	5306-01-357-3763	S4532	01754-50680
96	14	5306-01-357-3765	S4532	01754-50880
97	1	5306-01-320-7024	S4532	01023-50614
97	2	5340-01-321-0525	S4532	15261-6663-0
97	3	5330-01-320-9606	S4532	15261-6664-0
97	4	3010-01-320-6355	S4532	14971-1451-2
97	5	5330-01-320-9604	S4532	14971-1452-0
97	6	3040-01-321-4676	S4532	14971-6655-2
97	7	5306-01-321-3371	S4532	01023-50612
97	8	5360-01-348-6908	S4532	14911-6621-0
97	9	3040-01-321-4540	S4532	14301-6631-0
97	10	5310-01-320-7039	S4532	02014-50060
97	11	5310-01-320-7100	S4532	04512-60060
97	12	3040-01-320-4587	S4532	14971-6632-2
97	13	5305-01-321-3438	S4532	15261-6635-0
97	14	5310-01-320-7062	S4532	02056-50050
97	15	5331-01-320-9564	S4532	04811-00090
97	16	5330-01-320-9605	S4532	15261-1463-1
97	17	5310-01-320-7092	S4532	15261-1464-0
97	18	5310-01-323-3746	S4532	15261-1462-0
98	1	5330-01-348-3325	S4532	04724-00100
98	2	5930-01-358-8355	S4532	14971-3611-2
98	3	5930-01-391-8105	OXWR1	15841-3901-0
98	4	6680-01-321-5882	S4532	14971-3641-0
98	5	4730-01-436-1167	S4532	15852-3314-0
98	6	5331-01-320-9557	S4532	04811-50300
98	7	5331-01-320-9556	S4532	04811-40140
98	8	2940-01-320-5437	S4532	14911-3211-0
98	9	5306-01-320-7024	S4532	01023-50614
98	10	5340-01-320-9639	S4532	14911-3543-0
98	11	5331-01-320-9558	S4532	14911-3545-0
98	12	4320-01-320-4596	S4532	14911-3540-0
98	13	4730-01-320-5258	S4532	14911-3691-0
98	14	5330-01-320-9601	S4532	04724-00160
98	15	5360-01-321-3411	S4532	14911-3695-0
98	16	4820-01-321-4529	S4532	07715-01607
99	1	4720-01-321-8280	3H244	14351-4250-0
99	2	4730-01-359-4773	S4532	10244-4232-0
99	3	4720-01-320-7268	S4532	14971-5371-0
99	3	4720-01-441-6752	S4532	1G111-5371-0
99	4	5340-01-322-5041	S4532	14971-5385-2

## CROSS-REFERENCE INDEX

## FIGURE AND ITEM NUMBER INDEX

FIG.	ITEM	STOCK NUMBER	FSCM	PART NUMBER
99	5	5340-01-320-7059	S4532	15272-6757-1
99	6	5331-01-431-3621	OXWR1	15841-53622
99	6	5330-01-320-9607	S4532	17011-5362-0
99	7	2910-01-320-5410	S4532	14971-5300-0
99	7	2910-01-473-8405	S4532	1G111-5300-0
99	8	5307-01-320-7105	S4532	01754-50614
99	9	4730-01-541-6762	S4532	1G111-9568-0
99	11	5331-01-431-3621	OXWR1	15841-53622
99	12	5330-01-431-3620	31013	19077-5365-0
99	13	4720-01-441-6752	S4532	1G111-5371-0
100	1	2910-01-320-5424	S4532	14971-5101-0
100	1	2910-01-447-9700	S4532	1G111-5101-2
100	2	5365-01-321-3502	S4532	14971-5211-0
100	3	5365-01-358-3619	S4532	14971-5212-0
100	3A	5365-01-440-3534	S4532	1G111-5211-0
100	4	5306-01-321-3372	S4532	01023-50622
101	1	2940-01-358-8698	S4532	14971-1101-2
101	2	5310-01-320-7043	S4532	14911-1153-0
101	3	5325-01-321-0546	S4532	14911-1192-0
101	4	2940-01-320-4605	3H244	14971-1110-0
101	5	2940-01-320-8032	3H244	14971-1118-0
101	6	5330-01-320-9602	S4532	14971-1117-0
101	7	2540-01-347-2850	S4532	14971-1105-0
101	8	5306-01-320-7023	S4532	14911-1146-0
101	9	5331-01-320-9563	S4532	14971-1152-0
101	10	5305-01-320-7066	S4532	01023-50632
101	11	5306-01-321-3372	S4532	01023-50622
101	12	4730-01-320-5255	S4532	14971-1161-4
101	13	5330-01-322-2842	31013	14971-11650
102	1	2910-01-513-1418	S4532	14596-4101-7
102	2	5342-01-322-6089	S4532	11151-4126-0
102	2	2590-01-542-4598	S4532	12521-4103-0
102	3	2910-01-320-6809	3H244	12521-4134-0
102	3	2910-01-320-6809	S4532	12521-4134-0
102	4	4730-01-320-5432	OXWR1	12545-4135-0
102	4	4730-01-320-5432	S4532	13662-4135-0
102	5	5306-01-320-7030	S4532	01754-50816
102	6	4730-01-371-7726	59199	UM 5005
102	7	4720-01-511-1018	61501	AAG00012
102	8	5340-01-321-6205	S4532	14279-4113-1
102	9	5365-01-361-1162	S4532	11989-4117-0
102	10	5340-01-321-6151	S4532	14279-0174-1
102	11	5305-01-348-8401	S4532	01754-50845
103	1	2940-01-323-2623	S4532	14911-4301-4
103	2	2910-01-369-0022	S4532	14911-4351-3
103	3	5331-01-320-9568	S4532	04811-00100
103	4	5331-01-320-9567	S4532	04811-00390
103	5	2940-01-320-5438	S4532	15231-4356-0
103	6	2910-01-445-4999	OFGM0	15393-4358-0
103	7	5325-01-321-3448	S4532	14301-4359-0
103	8	5306-01-357-3767	S4532	01123-50845
104	1	4720-01-355-3111	S4532	14971-4201-0

## CROSS-REFERENCE INDEX

## FIGURE AND ITEM NUMBER INDEX

FIG.	ITEM	STOCK NUMBER	FSCM	PART NUMBER
104	2	4730-01-359-4772	S4532	14911-4275-0
104	3	4720-01-320-7267	3H244	14971-4202-0
104	4	4730-01-359-4772	S4532	14911-4275-0
104	5	4730-01-320-5263	S4532	14111-4241-0
104	6	4720-01-355-3110	S4532	14279-4220-0
104	7	4730-01-359-4773	S4532	10244-4232-0
105	1	4720-01-320-7269	S4532	14279-4287-0
105	2	4730-01-359-4773	S4532	10244-4232-0
105	3	5306-01-320-7025	S4532	01023-50616
105	4	5340-01-323-5528	S4532	14971-4292-2
105	5	2910-01-320-9180	3H244	14311-6070-0
105	6	4820-01-320-8019	S4532	14311-6050-4
105	7	4710-01-320-7341	3H244	14971-6090-0
105	8	4730-01-320-5257	S4532	10101-4239-0
106	1	5360-01-321-3416	S4532	14971-5654-0
106	2	3040-01-321-4542	S4532	14971-5704-0
106	3	5306-01-320-7028	S4532	01222-50610
106	4	5306-01-320-7027	S4532	01202-50612
106	5	5310-01-321-3471	S4532	04013-60060
106	6	5310-01-320-7038	S4532	02056-50060
106	7	5310-01-321-3382	S4532	02012-60060
107	1	5340-00-584-6556	81343	AS21919WDG10
107	2	5310-00-877-5797	80205	MS21044N3
107	6	5340-00-598-0146	96906	MS21919WDG6
107	7	5310-00-926-1835	80205	MS21083-C3
108	1	5310-01-280-5796	96906	MS27183-57
108	2	5310-00-637-9541	81718	H2525M
108	3	5305-00-942-2196	80204	B1821BH038C100D
108	4	6110-01-329-1672	98255	SW31436
108	4	6110-01-458-4194	98255	SW31436-1
108	5	3040-01-332-0219	98255	SW31426
108	6	5310-00-014-5850	96906	MS27183-42
108	7	5310-00-045-3296	80205	MS35338-43
108	8	5310-00-934-9751	80205	MS35650-302
108	9	5340-01-326-7530	98255	SW31779
108	10	5310-00-934-9758	80205	MS35649-202
108	11	5930-00-084-7570	13445	95033
108	12	5305-00-855-0957	45152	2477HX
108	13		98255	SW34017
108	14	5310-00-081-4219	96906	MS27183-12
108	16	2590-01-326-5322	3H244	94330928 FT
108	17	5340-01-358-3762	98255	SW31778
108	18	5340-01-371-4820	98255	SW33835
108	19	5305-00-984-6210	77294	416995
108	20	2920-01-332-8508	S4532	15000-33740
108	21	5305-00-989-7435	80205	MS35207-264
108	22	5325-00-174-9332	96906	MS35489-48
108	23	5975-01-098-8572	15235	CGB192-SG
108	24	5305-00-993-1851	80205	MS35207-267
108	25	6130-01-334-5085	3H244	67211-5523-0
108	27	6645-01-440-7157	S4532	15694-6599-0
108	28	5310-00-014-5850	96906	MS27183-42

## CROSS-REFERENCE INDEX

## FIGURE AND ITEM NUMBER INDEX

FIG.	ITEM	STOCK NUMBER	FSCM	PART NUMBER
108	29	5310-00-045-3296	80205	MS35338-43
108	30	5310-00-934-9751	80205	MS35650-302
108	31	5305-00-989-7435	80205	MS35207-264
109	1	5340-01-323-2633	9U556	RC-0
109	2	2990-01-326-3089	98255	SW30199-1
109	3	5306-01-333-2724	98255	SW31464
109	4	5305-01-357-4632	98255	SW32520-1
109	5	5310-00-582-5965	80205	MS35338-44
109	6	5342-01-359-1459	98255	SW32504
109	7	2990-01-331-1866	S4532	14595-1211-0
109	8	5330-01-320-9603	S4532	14595-12230
109	9	5307-01-320-7108	S4532	01513-50818
109	10	5310-01-320-7060	S4532	02114-50080
110	1	2930-01-320-5499	S4532	14971-72062
110	2	5342-01-321-2138	S4532	11131-72030
110	3	2930-01-320-5392	S4532	14971-7225-0
110	4	5305-01-320-7070	S4532	01820-50635
110	6	5330-01-320-9608	S4532	14971-7245-0
110	8	5306-01-321-3374	S4532	01754-50618
110	9	5340-01-321-2145	S4532	14971-7214-0
110	10	5306-01-321-3375	S4532	01023-50620
110	11	5307-01-321-2117	S4532	01518-50616
110	12	5330-01-321-3419	S4532	14971-7212-0
110	13	5310-01-320-7100	S4532	04512-60060
110	14	5310-01-320-7039	S4532	02014-50060
111	1	5306-01-320-7029	S4532	01023-50660
111	2	2540-01-320-5417	3H244	14595-7412-0
111	3	5306-01-320-7025	S4532	01023-50616
111	4	4140-01-321-9085	S4532	14279-7401-0
111	5	5306-01-321-3375	S4532	01023-50620
112	1	2920-01-316-8826	S5715	9702809-713
112	2	5310-01-447-3557	S4532	14278-9401-0
112	3	5310-01-321-3425	S4532	02112-50080
113	1	6110-01-514-3506	98255	SW34146
113	2	5975-01-386-8442	98255	SW34329
113	3	5310-00-056-3395	80205	MS35649-2382
113	4	5975-01-386-8443	58961	23517
113	5	6150-01-386-5631	98255	SW34131
113	6	6150-01-386-5610	98255	SW34149
113	7	5940-01-534-6948	58961	36224
113	9	6150-01-386-6124	98255	SW34130
113	10	6150-01-386-5609	98255	SW34147
113	11	5310-00-167-0671	80205	MS35338-102
113	12	5310-00-181-6822	96906	MS35650-3315
113	13	5305-01-140-9118	80204	B1821BH038C088N
113	14	6150-01-390-7347	98255	SW34132
113	15	5310-00-080-6004	96906	MS27183-14
113	17	5310-00-934-9751	80205	MS35650-302
113	18	5310-00-045-3296	80205	MS35338-43
113	19	5340-00-291-5348	96906	MS21919WG8
113	20	5310-00-014-5850	96906	MS27183-42
113	21	5305-00-989-7434	80205	MS35207-263

## CROSS-REFERENCE INDEX

## FIGURE AND ITEM NUMBER INDEX

FIG.	ITEM	STOCK NUMBER	FSCM	PART NUMBER
113	22	6150-01-386-5622	98255	SW34133
113	23	5325-01-309-7164	96906	MS35489-149
113	24	5305-00-068-0508	80204	B1821BH025C075N
113	25	5310-00-088-1251	81349	M45913/1-4CG5C
113	26	5340-00-057-2904	80205	MS21333-71
113	27	5310-00-877-5797	80205	MS21044N3
114	1	5120-01-358-3085	98255	SW32279
114	2	2530-01-355-3091	98255	SW32341
114	3	5120-01-358-3102	98255	SW32425
114	4	5120-01-358-3054	98255	SW32316
114	5	2530-01-381-9957	98255	SW34257
114	6	2530-01-381-9902	98255	SW33968
114	7	5340-01-382-9842	98255	SW33969
114	8	2510-01-385-8930	98255	SW33970
114	9	5355-01-383-6516	98255	SW33971
114	10	5340-01-382-9863	98255	SW33972
114	11	5306-01-383-8836	98255	SW33973
114	12	5310-01-383-3460	98255	SW33974
114	13	5315-01-382-8113	99862	CL6-DEP-3.750
114	14	5310-01-384-2485	39428	90866A031
114	15	5306-00-259-9091	39428	98841A031
114	16	5340-01-382-9838	98255	SW33978
114	17	5365-01-384-5305	98255	SW33979
114	18	5305-01-383-8811	39428	91251A402
114	19	5305-01-383-8917	39428	91251A404
114	20	5310-00-820-6653	80205	MS35338-50
114	21	5340-01-382-9835	98255	SW34192
114	22	5310-01-384-2507	39428	94895A840
114	23	5306-00-207-3500	88044	AN12-15A
114	24	2530-01-381-9847	98255	SW34256
114	25	5120-01-389-9969	98255	SW33146
114	26	5120-01-384-7121	98255	SW33147
114	27	5355-01-383-6540	98255	SW33148
114	28	3040-01-385-8955	98255	SW33149
114	29	2530-01-384-1206	98255	SW33150
114	30	5340-01-321-0542	S4532	19104-6111-2
114	31	5120-01-383-6487	98255	SW34360
114	32	5306-01-383-8836	98255	SW33973
114	33	5310-01-383-3460	98255	SW33974
114	34	5315-01-382-8113	99862	CL6-DEP-3.750
114	35	5305-01-383-8917	39428	91251A404
114	36	5340-01-386-0474	98255	SW34356
114	37	5365-01-386-0460	98255	SW34358
114	38	5310-00-724-0642	96906	MS51968-27
114	39	5305-01-325-8387	80205	MS90725-64
114	40	5306-01-386-0960	98255	SW34357
114	41	5307-01-387-0067	98255	SW34361
BULK		4720-01-511-1018	1DS07	AAG00012
BULK		4720-01-351-9758	98441	AS-B-15
BULK		4720-01-372-2786	98441	AS-B-27
BULK		4720-01-425-1460	98441	AS-B-33
BULK		4720-01-234-1733	01276	FC425-32

## CROSS-REFERENCE INDEX

## FIGURE AND ITEM NUMBER INDEX

FIG.	ITEM	STOCK NUMBER	FSCM	PART NUMBER
BULK		5340-00-921-6993	96906	MS21334-32
BULK		5975-00-985-6630	96906	MS3367-3-0
BULK		5975-00-133-8678	96906	MS3367-5-0
BULK		5330-01-386-4083	01212	MV-1598
BULK		6145-00-878-9061	81349	M16878/2BJE96
BULK		6145-00-773-6195	81349	M16878/2BLE90
BULK			81349	M16878/2BLE91
BULK			81349	M16878/2BLE94
BULK			81349	M16878/2BLE95
BULK		5970-01-142-2282	81349	M23053/4-303-0
BULK		5970-00-812-2969	81349	M23053/5-104-0
BULK		5970-00-954-1622	81343	M23053/5-105-0
BULK		4720-01-009-9058	61424	PFT-10B-BLK-100
BULK		4720-01-169-9891	61424	PFT-6B
BULK		4720-01-003-6706	61424	PFT-8B
BULK		6145-01-361-6550	77060	R-59138
BULK		6145-01-358-6719	77060	R-60934
BULK		5940-00-865-3220	09922	YSM8C
BULK		5975-01-386-8442	58961	23513
BULK		3990-01-386-9875	75535	5550022
BULK		6145-00-310-2590	77060	59083R
BULK		2590-01-225-2503	82654	75000343
BULK		5306-00-259-9091	39428	98841A031
KIT	1	5330-01-323-2627	13829	375 1804 078
KIT	2	5330-01-359-8835	13829	345 9149 011
KIT	3	5330-01-357-3902	13829	345 9149 009
KIT	4	5330-01-357-3902	13829	345 9149 009
KIT	5	5330-01-332-4304	54035	990-010-007
KIT	6	5330-01-332-4304	54035	990-010-007
KIT	7	5330-01-332-4304	54035	990-010-007
KIT	8	5330-01-332-7167	54035	990-011-007
KIT	9	5330-01-332-7167	54035	990-011-007
KIT	10	5330-01-332-4304	54035	990-010-007
KIT	11	5330-01-332-4305	54035	990-021-007
KIT	12	2590-01-324-2148	13829	375 1804 077
KIT	13	5330-01-323-2628	13829	375 1804 079
KIT	14	2530-01-445-9205	3D6E9	KIT 8079





By Order of the Secretary of the Army:

**GORDON R. SULLIVAN**  
*General, United States Army*  
*Chief of Staff*

Official:

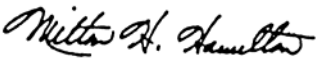
  
**MILTON H. HAMILTON**  
*Administrative Assistant to the*  
*Secretary of the Army*  
07623

By Order of the Marine Corps:

**D. R. BLOOMER**  
*Colonel, USMC*  
*Director, Program Support*  
*Marine Corps Systems Command*

Distribution:

To be distributed in accordance with DA Form 12-39-E (Block 0991) requirements for TM 9-2330-381-24P.



<b>RECOMMENDED CHANGES TO PUBLICATIONS AND BLANK FORMS</b> For use of this form, see AR 25-30; the proponent agency is ODISC4.						Use Part II (reverse) for Repair Parts and Special Tool Lists (RPSTL) and Supply Catalogs/Supply Manuals (SC/SM).	DATE Date you filled out this form.
TO: (Forward to proponent of publication or form) (Include ZIP Code) AMSTA-LC-LMPP / TECH PUBS, TACOM-RI 1 Rock Island Arsenal Rock Island, IL 61299-7630						FROM: (Activity and location) (Include ZIP Code) Your mailing address	
<b>PART I – ALL PUBLICATIONS (EXCEPT RPSTL AND SC/SM) AND BLANK FORMS</b>							
PUBLICATION/FORM NUMBER TM 9-2330-381-24P					DATE 30 Nov 94	Title RPSTL for Heavy Equipment Transporter Semitrailer	
ITEM NO.	PAGE NO.	PARA-GRAPH	LINE NO. *	FIGURE NO.	TABLE NO.	RECOMMENDED CHANGES AND REASON (Provide exact wording of recommended changes, if possible).	
<b>SAMPLE</b>							
<i>*Reference to line numbers within the paragraph or subparagraph.</i>							
TYPED NAME, GRADE OR TITLE  Your Name					TELEPHONE EXCHANGE/AUTOVON, PLUS EXTENSION		Signature Your Signature

<b>TO: (Forward direct to addressee listed in publication)</b> AMSTA-LC-LMPP / TECH PUBS, TACOM-RI 1 Rock Island Arsenal Rock Island, IL 61299-7630	<b>FROM: (Activity and location) (Include ZIP Code)</b> Your address	<b>DATE</b> Date you filled out this form
--	---	--

**PART II – REPAIR PARTS AND SPECIAL TOOL LISTS AND SUPPLY CATALOGS/SUPPLY MANUALS**

PUBLICATION NUMBER TM 9- 2330-381-24P			DATE 30 Nov 94			TITLE RPSTL for Heavy Equipment Transporter Semitrailer		
PAGE NO.	COLM NO.	LINE NO.	NATIONAL STOCK NUMBER	REFERENCE NO.	FIGURE NO.	ITEM NO.	TOTAL NO. OF MAJOR ITEMS SUPPORTED	RECOMMENDED ACTION
<b>SAMPLE</b>								

**PART III – REMARKS** (Any general remarks or recommendations, or suggestions for improvement of publications and blank forms. Additional blank sheets may be used if more space is needed.)

TYPED NAME, GRADE OR TITLE Your Name	TELEPHONE EXCHANGE/AUTOVON, PLUS EXTENSION	SIGNATURE Your Signature
---	--	-----------------------------



<b>TO: (Forward direct to addressee listed in publication)</b> AMSTA-LC-LMPP / TECH PUBS, TACOM-RI 1 Rock Island Arsenal Rock Island, IL 61299-7630	<b>FROM: (Activity and location) (Include ZIP Code)</b>	<b>DATE</b>
--	---	-------------

**PART II – REPAIR PARTS AND SPECIAL TOOL LISTS AND SUPPLY CATALOGS/SUPPLY MANUALS**

PUBLICATION NUMBER TM 9-2330-381-24P				DATE 30 Nov 94			TITLE RPSTL for Heavy Equipment Transporter Semitrailer	
PAGE NO.	COLM NO.	LINE NO.	NATIONAL STOCK NUMBER	REFERENCE NO.	FIGURE NO.	ITEM NO.	TOTAL NO. OF MAJOR ITEMS SUPPORTED	RECOMMENDED ACTION

**PART III – REMARKS** (Any general remarks or recommendations, or suggestions for improvement of publications and blank forms. Additional blank sheets may be used if more space is needed.)

TYPED NAME, GRADE OR TITLE	TELEPHONE EXCHANGE/AUTOVON, PLUS EXTENSION	SIGNATURE
----------------------------	--	-----------

<b>RECOMMENDED CHANGES TO PUBLICATIONS AND BLANK FORMS</b>						Use Part II (reverse) for Repair Parts and Special Tool Lists (RPSTL) and Supply Catalogs/Supply Manuals (SC/SM).	<b>DATE</b>
For use of this form, see AR 25-30; the proponent agency is ODISC4.							
<b>TO: (Forward to proponent of publication or form) (Include ZIP Code)</b> AMSTA-LC-LMPP / TECH PUBS, TACOM-RI 1 Rock Island Arsenal Rock Island, IL 61299-7630						<b>FROM: (Activity and location) (Include ZIP Code)</b>	
PUBLICATION/FORM NUMBER TM 9-2330-381-24P						DATE 30 Nov 94	TITLE RPSTL for Heavy Equipment Transporter Semitrailer
ITEM NO.	PAGE NO.	PARA-GRAPH	LINE NO. *	FIGURE NO.	TABLE NO.	RECOMMENDED CHANGES AND REASON (Provide exact wording of recommended changes, if possible).	
<i>*Reference to line numbers within the paragraph or subparagraph.</i>							
TYPED NAME, GRADE OR TITLE					TELEPHONE EXCHANGE/AUTOVON, PLUS EXTENSION		SIGNATURE

<b>TO: (Forward direct to addressee listed in publication)</b> AMSTA-LC-LMPP / TECH PUBS, TACOM-RI 1 Rock Island Arsenal Rock Island, IL 61299-7630	<b>FROM: (Activity and location) (Include ZIP Code)</b>	<b>DATE</b>
--	---	-------------

**PART II – REPAIR PARTS AND SPECIAL TOOL LISTS AND SUPPLY CATALOGS/SUPPLY MANUALS**

PUBLICATION NUMBER TM 9-2330-381-24P				DATE 30 Nov 94			TITLE RPSTL for Heavy Equipment Transporter Semitrailer	
PAGE NO.	COLM NO.	LINE NO.	NATIONAL STOCK NUMBER	REFERENCE NO.	FIGURE NO.	ITEM NO.	TOTAL NO. OF MAJOR ITEMS SUPPORTED	RECOMMENDED ACTION

**PART III – REMARKS** *(Any general remarks or recommendations, or suggestions for improvement of publications and blank forms. Additional blank sheets may be used if more space is needed.)*

TYPED NAME, GRADE OR TITLE	TELEPHONE EXCHANGE/AUTOVON, PLUS EXTENSION	SIGNATURE
----------------------------	--	-----------





